VA STATE LIBRARY
RICHMOND VIRGINIA 23219
JUL 6 1973
STATE LIBRARY

Where The Action Is!
Sun Classifieds
For Person to Person Service, CALL 486-3433, 486-3434

the SUN

49th Year No. 27 | City Of Virginia Beach, Va. | Thursday, July 5, 1973 | 15 Cents

ED
Theatre review on page 4

City Council approves revenue sharing package

By LINDA MILLER
Sun Staff Writer

After three weeks of discussion and a special briefing session Monday, the Virginia Beach City Council approved a $6 million revenue sharing funds package presented by City Manager Roger Scott.

Several council members continued to voice disenchantment with a $220,000 expenditure for a new tennis complex and Councilmen Reid Ervin and Donald Rhodes presented an amendment to the package requiring public hearings to be held prior to any further appropriation of funds for the construction of Old Donation Parkway, Churchill Drive or Dunmore Drive.

At the special briefing session Monday morning, councilmen criticized the priorties used in the allocation of the revenue sharing funds. Several members questioned funds for a wetlands study and the new tennis complex, but none of them asked for the deletion of the items from the package.

Mayor Robert Cromwell and Councilman Rhodes expressed concern over the proposed tennis complex, for which no site has been designated as yet. In their final approval of Scott's package, the council reserved the right to approve the selected site.

Mayor Cromwell stated that he was not in favor of the selection of a site that would not require a great deal of work before the actual court construction. He added that he would rather see more courts built somewhere that was already accessible. Properties under consideration include Red Wing Park and several land sites in the Beach Borough.

AFTER MUCH INFORMAL discussion, the city council instructed Assistant City Manager George Hanbury to get an independent appraisal of the Bow Creek Golf and Country Club, which the city has considered buying.

Though the council indicated they were still interested in a possible purchase of the 110-acre parcel, they questioned the $1.5 million price of the land along with the feasability of converting existing building structures into a recreational center.

In a recent report that Hanbury submitted to the city manager's office, the market value of the buildings was shown to be approximately $300,000 with the grounds estimated worth to be about $600,000, according to real estate tax assessment.

Hanbury said it would take about four weeks to obtain the study and appraisal that the council requested.

THE COUNCIL ALSO authorized the city manager to post signs prohibiting swimming at the north end of Lynnhaven Inlet near Lesner Bridge, where a number of drownings have been attributed to the sharp dropoffs and rapid currents.

Scott said the signs will be put up and police will be instructed to use "selective enforcement until citizens have a chance to get used to the idea."

In other business, the council also approved:

- A one time grant of $8,000 to the Virginia Beach Civic Ballet. It was agreed informally to establish a fine arts commission to screen future fund request from civic and cultural groups;
- A $22,500 appropriation for a hydraulic study of Long Creek and Lynnhaven Inlet to determine what should be done about the rapid currents which are considered hazard to navigation.

While making a thorough investigation for the murder weapon, Virginia Beach Police divers Ball and Andrews aided by US Navy diver Moore searched the bottom of Lake Holly.

Police investigate weekend murders of Beach visitors

By LES LEHIGH
Sun Staff Writer

The clearance of two robbery suspects arrested in Richmond of any implication in the brutal murder of two young women Saturday in the Beach Borough is among latest developments in the investigation of the slayings.

Police say the partially clad bodies of Lynn Seethaler, 19, and Janice Pietropola, 19, both from Pittsburgh, Pa. were found shortly after noon Saturday in their cottage at Farrar's Motel, 10th Street and Atlantic Avenue.

Reliable sources say the robbery suspects in Richmond had women's clothing bearing Pittsburgh labels in their possession at the time of their arrest.

Capt. R. C. Davis of the Virginia Beach Police Detective Bureau confirmed the men were questioned but pointed out the "...mere possession of the clothing at this point is inconclusive."

Davis added that several hundred people have been questioned in the Beach Borough alone thus far, "...including a number who had possible opportunity to commit the crime." He also stated the investigation thus far has entered into at least four states.

Davis continued, "There is no evidence narcotics or drugs are involved. At the present time it is undetermined if these women were acquainted with their attacker, or attackers." Davis added, "A great deal of physical material found in the room has been sent to the FBI laboratory in Washington, D.C., for analysis, and the FBI has placed technicians on around-the-clock assignment to assist us."

According to Davis, police have yet to establish a concrete motive behind the slayings. Robbery has been ruled out, according to Davis, since money, other valuables, and personal belongings of the women were recovered from the room.

According to an autopsy report, both women had been shot, strangled and severely beaten about the upper body. The throat of Miss Seethaler had been slashed and she had been shot twice in the head. Miss Pietropola had been raped and she had three bullet wounds in the head.

Officials said no weapon has been recovered as yet in connection with the murders.

Det. H. J. Coffield Jr. said the bodies were discovered by John Taylor, assistant motel manager, when he went to remind the women of their check-out time. They had arrived at the motel June 21 with intentions to stay one week.

Coffield said that while the cottage did not appear to have been ransacked it bore signs of a struggle. He added material found in the room also included tickets for their return airplane trip to Pittsburgh.

Coffield said the women were last seen alive about 11:30 Friday night as they appeared to be returning to their cottage. He estimated the time of the death in the early hours of Saturday morning.

Motel employees were quoted by Coffield as describing the women as "...very nice, quiet, well behaved, and always together."

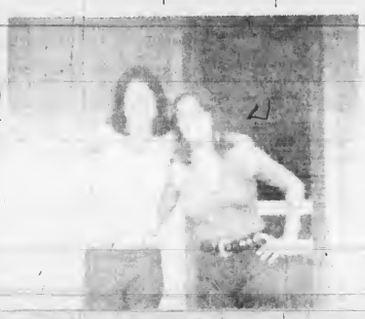

This photo of Lynn Seethaler (left) and Janice Pietropola was taken at the entrance to their rented cottage here a few days before their murder.

New planners hired in Beach

Borough concept begins here

In an effort to let Virginia Beach citizens have some input into the direction of city growth, the city planning department is initiating what they call "the borough concept;" providing for one planner to be assigned to each borough.

The concept has grown out of the fact that, in terms of area, Virginia Beach is so large that no one planner can possibly cover the entire city.

Through increased public contact the department hopes to establish a better rapport between the people and the city administration as well as to gain ideas for future planning.

"The whole concept will be a kind of educational process—to create an awareness and understanding by the citizens of their role and the planning process, and at the same time let the planners know what the people are thinking and what they would like to see done in their borough," David Fortner, planning department official, said.

IN IMPLEMENTING the new concept, five new planners and one intern have been added to fill vacancies on the planning staff. Each planner is responsible for keeping in contact with the people in his borough and will be available to give talks or answer question on a regular basis at any civic league or other organizational meetings.

The new planners include two Rutger's graduates; Rhys Kear and Warren Sadow; two University of North Carolina graduates, Paul Fisher and Mike Wortley, and a graduate of Cornell University, Bob Scott. All five hold masters degrees in regional planning. Intern Duncan Rose is presently enrolled in the masters program in planning at the University of Tennessee.

Each planner is a member of either the comprehensive (long-term planning), the project or operations (present planning) staffs. Planners in the comprehensive division also are responsible for a functional area — one specific area of city planning in which he specializes.

Paul Fisher, a comprehensive staff member, specializes in environmental and urban design. He wants to encourage the city to have some consideration of environment factors in long range city planning." He will cover Lynnhaven Borough.

FISHER, LIKE planner Rhys Kear was attracted to the Virginia Beach Planning Department because of the planning potential in the Beach area which Kear describes as having "an urban quality and yet being about two-thirds vacant and available for development." He adds that there's enough land area and potential here to keep a planning department busy for the next 50 years."

Kear will be in charge of the Beach Borough and says while he does not know exactly what he wants to see happen there —he does not want to see Virginia Beach become another Miami Beach or a Las Vegas type city. His functional area is housing and social service systems and he is presently making a preliminary study of the existing low and moderate income housing in the area.

Mike Wortley, a representative to the Kempsville Borough, is also a member of the comprehensive planning division. His functional area is parks and recreation, and he is in charge of making long range plans concerning

(See PLANNING, Page 7)

One of five new city planners, Bob Scott confers with George Davis concerning agenda for the next planning commission meeting. Scott and Davis are both members of the operations division of the city planning department. (Sun photo by Linda Miller)

Sun awarded first place

The Virginia Beach Sun has been awarded first place for excellence of a special edition among Virginia weeklies. The award has been made by the Virginia Press Association.

The award-winning edition is dated Thursday, Jan. 4, 1973, and commemorates the 10th anniversary of the City of Virginia Beach.

Included in the edition were a report on business growth; the histories of Princess Anne County and the town of Virginia Beach; cultural growth; school development, and a political history. An outstanding feature was a full color magazine-format insertion, "Report '72."

Awards will be presented by the VPA on July 14, during the three-day annual meeting to be held here at the Cavalier Hotel.

The VPA will award sweepstakes plaques to the Suffolk News-Herald, the Free Lance-Star, Fredericksburg, and the Clarksville Times.

Eighteen daily newspapers will receive citations for excellence. Those with circulations under 15,000 receiving awards are The Southwest Times, Pulaski, first for general make-up and press work and second for front page and special editions; Culpeper Star-Exponent, first for front page and second for press work; The News-Virginian, Waynesboro, first for display advertising; Bristol Virginia-Tennessean, second for general make-up and display advertising, and Suffolk News-Herald, honorable mention for front page, general make-up, press work and display advertising.

Daily newspapers with circulations between 15,000 and 40,000 receiving awards are The Free Lance-Star, Fredericksburg, first for front page, general make-up and display advertising and second for press work; The Daily Progress, Charlottesville first for press work and special sections, second for display advertising, and Bristol Herald Courier, second for front page and general make-up, honorable mention for display advertising, special sections and special editions. Honorable mentions went to The Staunton News-Leader for general make-up; The Alexandria Gazette for press work; The News, Lynchburg, for display advertising, and Winchester Evening Star for front page.

Award-winning dailies with circulations of more than 40,000 are Richmond Times-Dispatch, first for press work, display advertising and special sections; The Virginian-Pilot, Norfolk, first for front page and general make-up; The Richmond News Leader, second for press work and display advertising; The World-News, Roanoke, second for special sections in conjunction with The Roanoke Times and honorable mention for display advertising; The Roanoke Times second for front page, and Ledger-Star, Norfolk, second for general make-up.

Government with honor

Last week, former presidential counsel John W. Dean III supplied the Senate Watergate Committee with a list of 200 names of persons described as White House "enemies." Those named on the list included actors, businessmen, journalists, politicians and labor leaders — all of whom were guilty of the "crime" of politically opposing President Nixon.

The list was full of impressive names and titles. The president of Yale, three professors each from Harvard and MIT, corporation presidents, top Washington bureau chiefs and editors made the White House "enemies" list.

There is a trace of humor in keeping such a list — usually known by a more earthy title — and some of those named treated it in that fashion. Actor Paul Newman remarked, "I would like to thank John Mitchell, Jeb Magruder, John Dean III and Maurice Stans for making this award possible."

One journalist commented, "Next to winning a Pulitzer Prize, there can be no greater honor for a journalist in this year of shame than being on the White House "blacklist."

She added, "To be Richard Nixon's enemy today is to be a friend of our founding fathers and all that is decent and just in our democratic tradition."

There is nothing funny, however, in the intent behind the drafting of such a list. As Dean testified, these citizens were targets of a plot by officials to harass, discredit or destroy them.

In 1960, historian Arthur Schlesinger wrote of Nixon, "He is the only major American politician in our history who came to prominence by techniques which, if generally adopted, would destroy the whole fabric of mutual confidence on which democracy rests." Now, 13 years later, when Schlesinger was told he was on the "enemies" list, he commented, "I didn't know how right I was."

The Soviet constitution, like ours, guarantees freedom of speech and other liberties. That Russians lack these freedoms shows how words are meaningless unless government honors and supports them.

At its core, our democracy is a vast honor system. To the incalculable harm of our nation, it appears the Nixon administration has corrupted that system. Perhaps, if peace with honor eventually is achieved, then we may resume work on providing government with honor.

What to do

With much of the public feeling distressed but helpless in the face of Watergate, Common Cause, the national citizen's lobby, has some advice on what to do.

Interest in public financing of political campaigns needs to be built among congressmen and citizens. The 1972 federal elections cost between $200 million and $250 million. Bills which provide for public financing of elections and an independent election commission are before both the House of Representatives and the Senate.

Ask Rep. G. William Whitehurst and Rep. Bob Daniel to support HR 7612, the Anderson-Udall bill on public financing. Write to Sen. Harry Byrd and Sen. William Scott requesting their support for a similar measure, S. 1103, in the Senate. Ask these legislators to press for hearings on limiting the size of political contributions from individuals.

Then raise the issue with the public. Write letters to the editor, speak out on radio talk shows and at church, in civic groups and with friends.

To clean up the Watergate mess, citizens must demand an end to the purchase of influence through campaign contributions. Public financing of campaigns might be a start.

Write to your congressmen at the House of Representatives, Washington, D.C. 20515 and senators at the U.S. Senate, Washington, D.C. 20510.

the SUN
An Independent Newspaper
138 Rosemont Road
Virginia Beach, Virginia, 23452
phone 486-3436
Member: Virginia Press Association
Suburban Newspapers of America
Published every Thursday morning.
Second-class postage paid at Virginia Beach, Virginia 23452.
Advertising rates on request

David R. Dear
Publisher

Neal Britton Sims
Managing Editor

Matthew D. Gibson
Retail Sales Manager

Sandra Lee Oldaker
Classified Manager

Mary M. Sentman
Circulation Manager

BEACH PUBLISHING CORP.

Publishers of The Sun, The Virginia Beach Sun, and The Windjammer

Dead letter mailbox

Mr. Kessel really lives down the road, but from this angle, it looks as though he must go a long way for his mail. (Sun photo by Bruce Colwell)

Bill stops bombing funds

Sun Washington Bureau

WASHINGTON — Here's how area Members of Congress were recorded on some roll call votes between June 23 and June 28.

HOUSE: adopted, 240 for and 172 against, language cutting off funds for bombing of Cambodia and Laos. The anti-bombing rider was attached to a supplemental Appropriations bill authorizing funds to complete a variety of government programs in the closing days of fiscal 1972.

Those voting "for" demanded an immediate end to American military involvement in Indochina.

Those voting "against" argued that cutting off funds would hurt administration chances for negotiating a lasting peace.

Reps. G. Williams Whitehurst (R-Va.) and Robert W. Daniel Jr. (R-Va.) voted against.

How They Voted

Adopted, 236 for a 175 against, instructions to its conferees to stand firm in refusing to allow flight pay for arm-chair officers.

Those voting "for" demanded an end to flight pay for senior officers who make token flights as "weekend warriors."

Those voting "against" feared a drawn-out conference over this amendment. The present assistance program expires June 30.

Whitehurst and Daniel voted against.

SENATE:

Adopted, 67 for and 29 against, an amendment cutting off funds for bombing in Cambodia and Laos. The Senate used the Debt Ceiling bill as a vehicle for this rider.

Senators voting "for" argued the President's veto of the earlier Supplemental Appropriations bill and its anti-bombing rider denied Congress' right to make and declare war.

Byrd voted for and Scott voted against.

Adopted, 56 for and 7 against, amendment raising Social Security benefits by adding a 5.6 percent cost of living increase, effective January, 1974. A later conference with the House delayed the effective date until July 1, 1974.

Supporters cited the problem of living on a fixed income during an inflationary period as a reason for raising social security benefits.

Those voting "against" argued that a September, 1972 increase in benefits of 20 percent made a new raise unnecessary.

Byrd and Scott voted for.

By Peter Weaver

Readers concerned with gas shortage, can labels

Conserving fuel

Q — With a gasoline shortage upon us, what are some things motorists can do to get the best mileage? — L.H., Springfield, Va.

A — According to the Environmental Protection Agency, the most efficient speed is between 50 and 55 m.p.h. Air conditioning can cause as much as 20 per cent fuel wastage depending on how cold you want the air inside and how hot the air is outside.

Automatic transmissions burn up approximately 7 per cent more fuel, and properly inflated radial tires will give you an approximate 6 per cent fuel saving over other types of tires.

EPA released a list of 1973 automobiles by make and model with a gasoline mileage rating by each name. Among the top-rated were: Toyota Corolla 1 with a 71-cubic inch engine and stick shift (27.1 m.p.g.), Datsun 1200 with 71.5-cubic inch engine and stick shift (27 m.p.g.), Volkswagen sedan 11 with 96.6-cubic inch engine and stick shift (23.6 m.p.g.). Certain models of Ford Pinto, Chevrolet Vega, Chrysler Cricket, Fiat, Renault, Saab and Mazda all got ratings above 20 m.p.g.

On the "gas guzzler" list were: Plymouth Satellite, 400-cubic inch engine with manual transmission; Ford Torino P.I., 460-cubic inch engine with automatic transmission, and Chevrolet Suburban, 454-cubic inch engine with automatic transmission. All got below 8 m.p.g.

For free single copies of the complete list write: Consumer News; Office of Counsumer Affairs; Washington, D.C. 20506.

Readers are invited to send questions to Peter Weaver. Write "Mind Your Money," Virginia Beach Sun, 138 Rosemont Rd., Virginia Beach, Va. 23452. Letters will not be returned.

Meat by-products

Q — What does the term "meat byproducts" mean when it's listed on dog and cat foods? —F.D., Springfield, Mass.

A — According to the American Feed Control official book defining standards for animal food products, meat byproducts may be: "any nonrendered, clean, wholesome parts of slaughtered mammals" including "meat trimmings, cheeks, lips, snouts, ears, faces, tongues, brains, esophagi, lungs, diaphragms, hearts, blood vessels, fat, melts, pancreas, livers, spleens, kidneys, rennets, testicles, udders and stomach and intestines freed of contents."

When you check for a definition of meat byproducts used in human food such as hot dogs, it is just about the same. These byproducts don't sound very appetizing, but maybe the manufacturers figure what you don't know won't hurt you. The byproducts are "officially edible."

$ $ $

Title question

Q — My husband passed away this year. If I sign the title of his car over to my son or have him own it jointly with me, will he own it without any problems if something should happen to me? — Mrs. G. C., Kansas City, Mo.

A — Yes. However, it's possible that he might have to pay some tax on the car. It depends on your state laws and whether you have given him any other property.

—L.A. Times Service

$ $ Mind Your Money $ $

FORUM

LETTERS to the EDITOR

Editorial abuse

Sir:

I am pleased to note that in your editorial last week entitled Supreme 'Wisdom', you recognized the potential for abuse of editorial power in both press and broadcasting. We are indeed fortunate to have a paper such as The Sun which does believe, however, in expressing dissenting or controversial opinions (re your letters to the editor). If a policy of open press access, with minimal editing, is followed by all press there would be no need for dissenting or controversial groups to demand sale of space or air time. I am sure you agree that placing a muzzle on the voice of the people is not representative of "the wisdom of the founding fathers".

M.A. Saunders Jr. M.D.

Bored reaction

Sir:

This letter is being written in answer to "Bored to death," whose letter appeared last week.

Dear Bored: If there is anyone who greatly deserves recognition, it is you. Your letter, I am sure, touched the hearts of many, your observations shocked thousands, and I don't believe there could have been a more appropriate headline because I am sure, that everyone who read your letter was bored to death.

First of all, I would like to start off by asking just where do you get off in saying that federal judges are inept burglars. That statement is slanderous and without proof. Also, as I read the letter, I just have to ask myself how many times you have been up before one of these judges.

You also say the people have lost faith in the government. I must wholeheartedly disagree. It is our faith in this government that is the reason we are having these hearings. We are always bragging on our system, (the democratic system that is, I don't know which one you're talking about) and if its as good as we say it is, then these hearings shouldn't harm it a bit.

However, in a sea of troubles there is always one good point, and that was your decision to leave your name out. Good Move, Bored!

F.H. Schriever

Presidential pride

Sir:

In regards to the poll concerning President Nixon and Watergate I cannot help what so many people think about him. My husband and one son and myself all voted for President Nixon. We did so with great pride and faith. We still have that pride and faith in our President.

We have discussed the subject and feel President Nixon did not know about Watergate as he was busy trying to settle foreign affairs and have peace in Vietnam. Everybody knows he kept his word and brought the P.O.W.'s back.

I say President Nixon is innocent. I think its a disgrace that people have done this to him. We would vote for him now.

Name withheld by request

'Tricky' mess

Sir:

I think Nixon was the head man in the Watergate mess. I also think if he was a man he would resign and get out of the White House. He is really living up to his name "Tricky Dickie" Nixon!

I think this mess has gone on long enough. If the good people of the USA would stand up for what is right, the millions of dollars that is spent on this Watergate mess would have been cleared up long before now. Money is being poured into this investigation that could be used for better things. We, the taxpayers of America, are the ones paying for it all!

When are the people of the USA going to wake up? I truly hope they wake up before it is TOO LATE. I have read where some people think Nixon is a great President. I am getting along in years, and in my book, he is the worst President we ever had!

Mrs. A. Hughs

For...

Sir:

I am proud of our President and I support all his efforts.

Mary S. Barrace

And against

Sir:

In 1972, I voted for Sen. McGovern for President, who I thought was the best man. I believe that if Nixon had not bugged the Democrats, he would never have won.

Name withheld by request

The SUN welcomes all letters from its readers. Names will be withheld on request, but please include your name and telephone number with your letter. Letters are subject to editing to meet newspaper style and space requirements. Write: Forum, Virginia Beach Sun, 138 Rosemont Rd., Virginia Beach, Va. 23452

Godwin leads Howell in Sun Survey poll

In the first of several polls to determine the political preferences of Sun readers for the upcoming Virginia gubernatorial race, last week's Sun Survey results showed Republican Mills Godwin leading Lt. Gov. Henry Howell, an independent, by an 8-1 margin.

The Sun will run candidate preference polls peridically between now and the Nov. 13th election.

Sunday closing law still questionable

The Sunday closing law continues to be a controversial issue in the Beach area. Court decisions have both supported and negated its legality in the past few weeks.

In a Virginia Beach case, Judge Robert Wahab ruled against Marwos Inc. a firm that owned Mr. Record on Atlantic Avenue, which reportedly sold an 8-track tape one Sunday. While Judge Wahab upheld the Blue Law's constitutionality, judges in James City and Fairfax counties have declared the law, as amended by the 1973 General Assembly as unconstitutional.

Two Sundays ago, the law was waived to allow Boardwalk Art Show patrons to buy and sell their wares at the annual event.

Constitional or not, the question remains-what do the people want? The Sun solicits your opinion as to whether there should be a Sunday closing law. Signed comments or letters are also welcomed.

SUN SURVEY

Should there be a Sunday closing law?

Yes ☐ No ☐

Your comments and signed letters would be appreciated also.

Clip and return to: VIRGINIA BEACH SUN, 138 Rosemont Rd., Virginia Beach, Va. 23452

Ladies give for ambulance

Viola Wilson, president of blackwater Volunteer Fire Department Ladies Auxiliary, gives a $600 check to Chief Arnie Werner, toward the purchase of a new 1973 Dodge Medicruser ambulance which the department recently acquired for $12,500.

Suspects elude police in 3 armed robberies

Police continue their search for suspects in three unrelated armed-robberies.

Authorities quote Earl L. Woodard and John L. Tice, 18-year-old Navy enlisted men, with saying they were robbed of $96 at pistol point by two men early last Saturday morning on the Boardwalk near 26th Street.

Investigators say an undetermined amount of money was taken in the armed robberies of the Plaza Shell Station, Virginia Beach Boulevard, and the 7-11 Store, Halprin Drive. The Halprin Drive robbery was reportedly done by two men disguised with ski-masks, one armed with a sawed-off shotgun.

No one was reported injured in any of the robberies.

Europeans enjoy Seatack project

Three young people from Europe have been in Seatack for the past three weeks in the first "international work-camp" ever staged in Virginia Beach. It is hoped the project will be continued on an annual basis.

Although this was their first visit to America the group said they were favorably impressed with the people they've met, and customs of American ways-of-life.

In commenting on their experience Catherine Furnell of London, England said, "I like the people I've met here but understand Virginia Beach is different from some other cities, so I don't know if the people are like this elsewhere."

Hubert Scheepers from Germany said he was, "...most impressed by the irregular life of the young people." He explained by adding they appear to "...do mostly what they want to do as oppossed to a strict routine while growing up in my country."

Tony Cave from northern England summarized his reaction to America by saying, "Generally I like it."

Three Virginia Beach residents, Laura Langley, Shirley Letten and Allen Congilio, who are taking part in the program, expressed favorable reaction to their counterparts.

The program began in Europe under the title of Service Civil International and has an American headquarters in Reno, Nev., which serves to coordinate the program in this country.

The Seatack work-camp project consisted of repainting the interiors of Friendship Village apartments. Material for the work, as well as food and bedding, is provided by the Quaker Church Housing Board, sponsors of Friendship Village.

The only compensation for those involved in the work-camp is their daily subsidy, room and board. The group is operating from the Seatack Community Center where their living and sleeping quarters are located. The group prepares their own meals in the Center's kitchen.

When asked why they volunteered for the program the Europeans all agreed this was a way to see United States, and defray expenses by working their way through America.

Obituaries

Nannie B. Mann

Funeral Services for Mrs. Nannie Beasley Mann, 96, of 1434 Indian River Road, were Tuesday at Tabernacle United Methodist Church with burial at Willow Wood Cemetery. Services were conducted by Reverend Donald H. Seely. Mrs. Mann died Saturday in a Virginia Beach hospital.

Mrs. Mann was a native of Knotts Island, N.C., and lived in Princess Anne County for 92 years. She was the oldest living member of Tabernacle United Methodist Church.

Mrs. Mann was the daughter of the late John B. D. and Virginia W. Beasley. Surviving are one daughter, Mrs. Ava A. Carroll of Virginia Beach; two grandchildren; 10 great-grandchildren; and 22 great-great-grandchildren.

Janet B. Williams

Funeral services were Friday at Rosewood Memorial Park for Mrs. Janet Basnight Williams, 44, of 4909 Olive Grove Circle. She died June 26 in a Portsmouth hospital.

Mrs. Williams was the daughter of Mr. and Mrs. Lyman Powers Basnight. Surviving are her husband, Wesley P. Basnight; two daughters, Linda C. Williams and Mary Jane Williams; two sons, Charles Wesley Williams and David Paul Williams; five sisters, Mrs. Mary [illegible], Mrs. Alice [illegible], Margaret [illegible], Clara [illegible], Jean [illegible]; brothers, [illegible] and [illegible].

Galen W. Oshel

Funeral services were Saturday at Aragona Church of Christ with burial in Woodlawn Memorial Gardens for Galen Wayne Oshel of 4941 Jeanne Street. He died June 28 in his home.

Mr. Oshel was a retired Chief Electrician's Mate in the navy for 22 years. He was currently employed at the Lynnhaven Station Post Office. Mr. Oshel was a native of Creston, Iowa. He lived in Virginia Beach for 17 years.

Surviving are his wife, Levon Oshel; four sons, David, Michael, Gregory and Rodney; one daughter, Michel; two brothers Robert and Clifford; four sisters, Mrs. Lucille Myers, Mrs. Virginia Buff, Mrs. Juanita Clayton, and Mrs. Pauline Cholitski.

Mrs. Blitchington

Funeral services were Saturday in Platts Funeral Home, Augusta, Ga. for Mrs. Helen M. Blitchington of 1909 Frizzell Drive. The body was taken to Platts - Funeral Home by Holloman-Brown. She died in a Norfolk Hospital June 27.

Mrs. Blitchington was a native of Bushnell, Ga., and lived in the Tidewater area for 30 years. She was employed for 23 years at the Norfolk Naval Supply Center.

She is survived by her husband, Frank H. Blitchington Sr.; one son Frank H. Blitchington Jr.; three sisters, Mrs. B.C. Hayes, Mrs. E.S. McNeil, and Mrs. Dorothy Read; and three grandchildren.

Wilson H. Wahab

Funeral services were Friday for attorney Robert S. Wahab, 48, of 126 Thames Court, at H.D. Oliver Funeral Home, Norfolk Chapel, with burial at Forest Lawn Cemetery. He died June 28 in his home.

Mr. Wahab was the son of Robert S. and Elma L. Wahab of Norfolk. He is survived by one sister Miss Lillian Wahab of Norfolk, and one brother, Judge Robert S. Wahab Jr. of Virginia Beach.

Teletraveller

When you telephone ahead for reservations and confirmations, you're making sure the hotels and restaurants you want are ready for you. Whenever you travel, call ahead and let them know you are coming.

First Colony Telephone Company
A Member of Continental Telephone System
An Equal Opportunity Employer

This Year-Any Year
INSURANCE
Your Best Investment

Insure Smooth Sailing With Us

We offer complete protection against liability, damage or theft to owners of pleasure boats. One premium covers all. Call us for details.

ELLAM-EATON INSURANCE & REAL ESTATE COMPANY

HERE IS ONE OF THE FINEST SELECTIONS OF ALL-ALUMINUM ABOVE-THE-GROUND
SWIMMING POOLS

BEAT THE HEAT BEAT THE CROWDS
BEAT THE POLLUTION
BEAT THE HIGH COST OF VACATIONS

THE NEW 1973 BUDGET
OUTSIDE DIMENSION 16'x31'
Swim Area 15'x24'x4'
$695 completely installed
Includes
• Heavy gauge steel sidewalls • Exclusive "Lock-Frame" construction
• Heavy Duty Bottom Rail Foundation • Heavy gauge solid vinyl liner

THERE IS ONE TO FIT EVERY TASTE BACKYARD AND BUDGET!

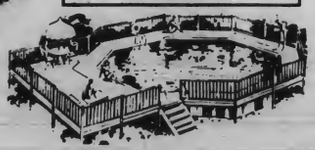

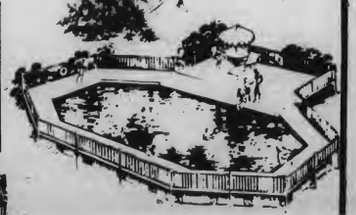

BUDGET TERMS AVAILABLE

ABSOLUTELY FREE 26 PIECE PICNIC SET

EVERYTHING YOU'LL NEED TO HAVE A GREAT VACATION

OPEN HOUSE
ALL WEEK LONG
MONDAY THRU SATURDAY 9 a.m. to 9 p.m.
SUNDAY 10 a.m. to 6 p.m.
OPEN 7 DAYS A WEEK!

Come by and see our pool selection; We feature actual pools - not pictures! Take a dip and try one first hand if you like . . . but by all means, don't miss this opportunity. Come on in today!

COME IN • MAIL COUPON • PHONE
POOLS BY NATIONWIDE
5025 CLEVELAND STREET
VIRGINIA BEACH, VA. CALL COLLECT ANYTIME
(804) 497-2479 or 497-2471

Dear Sirs:
Without obligation, please send representative with information on pools. Must be homeowner.
DAYS _____ AFTERNOONS _____ EVENINGS _____
NAME .....
ADDRESS .....
CITY .....
PHONE .....
STATE .....
ZIP .....

Romantic problems plague musical plot

Humor and mischief reigned supreme as the public got a sneak preview of the Virginia Beach Little Theatre's production of "Man With a Load of Mischief" last week at Chrysler Museum Theatre. The performance was a part of the Norfolk Festival of the Arts.

A musical comedy set in 19th century England, the story revolves around the romantic entanglements and harassments of a nobleman (Leslie Cox), a lady (Carrollyn Cox), and their two servants (James Stamos and Joyce Coustling) who chance to meet at a wayside inn one evening. The innkeeper and his wife (Michael Lews and Vi Ragan) add to the plot's confusion.

Music, under the direction of Faye Whitlock, with orchestra members Mary Jo. Utley, Pat Schaefer and Mike Sciarini, is a strong point of the show.

Melodic tones from all cast members brought thundering applause after each song at the premiere performance. That, in itself, caused a break in the flow of the play, but the cast carried through well. Joyce Coulsting's sassy rendition of "Once You've had a Little Taste" was exceedingly enjoyable, while baritone James Stamos, "Masquerade" was a high point in the number of musical interludes.

There are problems in producing a musical that is so highly stylized—it is something to which both the cast and the audience must adjust. Since the play characters tend to be inherently slightly "mechanical" due to the script, a little bit of overacting goes a long way. This is one problem the cast needed to consider.

At the Chrysler Museum performance, the audience, as well as the cast, seemed a bit ill at ease. The overly stiff acting benefited neither the play's humor nor the cast's interpretation and left the audiences in limbo as to when to laugh. The problem was partially ironed out by the play's conclusion, making for a little less stilted presentation and a warmer audience reception.

Despite the need for minor adjustments and a bit of polish, "Man With a Load of Mischief" is a play worth seeing. The advance opening provided an opportunity for cast members to overcome the few acting flaws and gauge themselves to the audience response.

With another week's rehearsal under their belts, the cast should be ready for Friday night's Beach opening. They should be more relaxed, as should the audience, and "Man With a Load of Mischief" could prove to be Little Theater's top summer production.

LINDA MILLER

REVIEW

The Virginia Beach Little Theatre production of "Man With A Load of Mischief" will open Friday night and run for the next three weekends (Thursday, Friday and Saturday). Curtain time is 8:30 p.m. at 24th and Barberton. Tickets are $3.00 for adults and $1.50 for students. Reservations may be made by calling the theatre at 428-9523.

The plot thickens when a Nobleman and his manservant meet a Lady and her maid at a wayside inn. Mischief takes over and laughter is enevitable in the Virginia Beach Little Theatre's production of "Man With a Load of Mischief." The Lady's maid (Joyce Coulsting) reprimands the manservant (James Stamos) between musical interludes (left), while the innkeeper and his wife (Michael Lewis and Vi Ragan) team up for a song reminiscing about those romantic youthful days (right). The play opens in the Beach for the first time Friday night. (Sun photos by Bruce Colwell)

Entertainment briefly

Musical try-outs Monday

Try-outs for the Virginia Beach Little Theatre musical production of "The Fantasticks" will be at 8 p.m. July 9 at the Little Theatre, 24th and Barberton. Seven male and one female roles are open for persons of all ages and voice ranges.

Directed by Mac McManus with musical direction by J. Justice, the play is scheduled to open and run through the month of August. All persons interested in auditioning should bring their own sheet music.

Puppet show benifits school

A special benefit program, Anna Bell with her Stories, Puppets and Magic" (featuring Anna Bell Green) will be presented at 2:30 p.m. Friday at the Friend's Meeting House, 1537 Laskin Road. The show will be geared to children five to eight years of age.

Tickets for the performance are $1 for adults and 75 cents for children. All proceeds will go to the Friend's School.

Club notes

LAKE JOYCE GARDEN CLUB

The Lake Joyce Garden Club held its 25th anniversary celebration at the Shore Drive Inn. Officers installed were: Isabell R. Williams, president; Mrs. A. C. Gordon, 1st vice-president; Mrs. Aubrey G. Williamson, 2nd vice-president; Mrs. Woodrow Dixon, recording secretary; Mrs. Robert L. Munn, treasurer; Mrs. Everett P. Seay, corresponding secretary; Mrs. Cecil H. Reed, historian.

CUB SCOUT SAILBOAT REGATTA

Pack 434 recently held a sailboat regatta and awards presentations. Winners of the regatta were: first, Kevin Chapman; second, Davis Lamberton; and third, David Berard.

VIRGINIA ASSOCIATION OF PARLIAMENTARIANS

The Virginia Tidewater Unit of theNational Association of Parliamentarians held a pink champagne party and luncheon celebrating its 25th anniversary at the Shore Drive Inn recently. Several outstanding leaders in the unit were present at the meeting

WOMEN'S CLUB VISITOR

Mrs. M. Norman Kemp president of the Farmington, Conn. Junior Women's Club, Inc. is in Virginia Beach, this week accompanied by her sons, Lorin and Layne to visit her parents, Mr. and Mrs. P. Lorin Spuler of Bay Colony Drive Mrs. Kemp is the former Greta Supler. Mr. Kemp is vice-president of the Farmington Constitution Plaza, a Travler's Insurance Co. subsidiary.

EMMANUEL BAPTIST CHURCH

The film 'A Thief in the Night' will be shown at Emmanuel Baptist Church July 6 and 7 at 7:30 p.m.and July 8 at 8 p.m. The public is invited to attend. A nursery will be provided. Emmanuel Baptist Church is located at 4750 Baxter Road, one block from the intersection of Holland Road and Independence Boulevard.

NATIONAL ORGANIZATION OF WOMEN

The Virginia Beach chapter of the National Organization to Women (NOW) will meet Tuesday, July 10, 7:30 p.m., at Bayside Presbyterian Church. For Further information, contact Mrs. Betsy Bretz at 499-1193.

TOASTMISTRESS CLUB

The Seacoast Toastmistress Club will hold a meeting Tuesday, July 10, at 9:45 a.m. in the Atlantic Permanent Savings and Loan building on Independence Boulevard. A salad luncheon will be served. The public is invited. For reservations call 340-3293 or 428-5599.

VIRGINIA BEACH JAYCEES

The Virginia Beach Jaycees will hold an installation banquet Friday, July 6, at The Wheel House, Little Creek Amphibious Base. The newly elected officers are: O. M. Sawyer, president; James G. Catlet, administrative vice-president; Carl D. Shelton, internal vice-president; Arthur C. Eseberg, state director; Ronald G. Cundiff, secretary; Gene A. Joyner, Treasurer.

To include your club news item in Club Notes, please write the Virginia Beach Sun, 138 Rosemont Road, Virginia Beach, Va. 23452, or call 486-3430, extention 35.

TOP SALESMAN
JUNE 1973
Mrs. Lois Stohl is one of the real pros at STOHL REALTY. She specializes in residential property. Call her to sell yours.
OFFICE 497-4851 HOME 425-1625
STOHL REALTY
4920 Virginia Beach Blvd. at Aragona Blvd.

YOOHOO IT'S SUMMER
TIME TO SPRAY LAWNS FOR WEEDS AND INSECTS
And Start Annual Programs, too!
CALL LAWN-A-MAT
AUTOMATED 1 TIME & ANNUAL SERVICE
CALL 853-2591 FREE ESTIMATE

SYMPHONY MUSIC CO.
Home of
GULBRANSEN Organs
New Achievement In Engineering
KNABE Pianos
Metropolitan Opera's Official Piano
BAND INSTRUMENTS
Brass Woodwinds Accessories P.A. Systems
Amplifiers Organs P.A. Systems Drums
Major Credit Cards Honored
RENTALS - SERVICE - EASY TERMS
PRIVATE LESSONS
SYMPHONY MUSIC CO.
Tidewater's Most Progressive Music Store
861 EAST LITTLE CREEK RD.
Open 9 A.M. Till 9 P.M.
CALL 583-5858
SAVE 10% WITH THIS AD

IT'S INSURED WITH US!
Not only will your dollars be safe at VBF, they will GROW!
Our regular passbook pays 5% (5.09% compounded quarterly) and we offer certificate plans that earn up to 6% (6.13% compounded quarterly).
Accounts at VBF are insured by FSLIC for up to $20,000 per account.
Virginia Beach Federal Savings & Loan Association
210 Twenty Fifth Street, Virginia Beach, Va.
428-9331

ROLL'Q'WAY
2036 PLEASURE HOUSE RD. BAYSIDE
"IN BUSINESS JUST FOR THE FUN OF IT"
464-2223
ROLLER SKATING NIGHTLY 7:30 TO 10:30 P.M.
TUESDAY FAMILY NIGHT MOM, DAD & KIDS $2.00 SKATE RENTAL
DRESS RULES: Clothing & Person must be neat and clean. Athletic shirts and under-tee shirts are not considered acceptable attire.
WEDNESDAY NIGHT DANCING LIVE MUSIC
THURSDAY LADIES' NIGHT Free With Escort ½ Price Without
SATURDAY MORNING KIDS SESSION HALF PRICE
SATURDAY MATINEE 2:00 TO 5:00 P.M.
Private group dates available for your church, club or organization. Call to reserve your night. 464-2223.
SATURDAY LATE SESSION 10:00 P.M. TO 1 A.M.
SUNDAY LONG SESSION 2:30 TO 8:00 P.M.

A DOUBLE DISNEY CARTOON FUN-FEST to double-you-up with laughter!
Get with the cats who know where it's at!
Zip-A-Dee-Doo-Dah! We're headin' for the LAUGHIN' PLACE!
WALT DISNEY PRODUCTIONS
THE ARISTOCATS
A PURR-FECTLY WONDERFUL CARTOON FEATURE
TECHNICOLOR®
AND
With Uncle Remus and the critters from Joel Chandler Harris' classic tales
Song of the South
with UNCLE WATSON and RUTH WARRICK
HATTIE McDANIEL · JAMES BASKETT · LUANA PATTEN
BOBBY DRISCOLL · TECHNICOLOR®
855-8746 JANAF Cinema
JANAF SHOPPING CENTER
Va. Beach Blvd. at Military Hwy.
SECOND SMASH WEEK!
COMPLETE FEATURES AT:
1:15 - 4:25 - 7:35
BARGAIN MATINEE DAILY
TILL 2:30 P.M. - ALL SEATS $1.00

Mrs. Steven Roger Hirsch

Hirsch-Cox

Pamela Jean Cox was wed to Steven Roger Hirsch on July 1 in the garden of the bride's home with Rabbi Lawrence A. Forman officiating at the morning ceremony.

The bride is the daughter of Mr. and Mrs. Marshall B. Cox of Virginia Beach. The bridegroom is the son of Mr. and Mrs. Jerry Hirsch of Norfolk.

Given in marriage by her father, the bride wore a full length gown of Nottingham lace with a garden hat and long train.

Bridesmaids were Mrs. Marshall B. Cox Jr., Kathy Griffin and Kathy Posey.

Riley Milliner was best man. Ushers were Stanley Freidman, Sidney Rosenbaum and Shannon Cox.

A reception was held at the Cavalier Hotel. After a wedding trip to Europe, the couple will reside in Virginia Beach.

Sallie Hubard engaged

Mr. and Mrs. Tazewell Taylor Hubard, Jr. of Virginia Beach announce the engagement of their daughter Sallie Taylor Hubard to Owen Jones Moore, III, son of Mr. and Mrs. Owen Jones Moore, Jr. also of Virginia Beach.

Miss Hubard is a graduate of Norfolk Academy and Mary Baldwin College. She is a teacher in the Virginia Beach Public School System.

Mr. Moore is a graduate of First Colonial High School. He is presently attending Old Dominion University.

The wedding will take place August 4 at St. Paul's Episcopal Church, Norfolk.

Stoy-Monroe engagement

Linda Jane Stoy

Mr. and Mrs. Dale Edward Stoy of Virginia Beach, announce the engagement of their daughter Linda Jane Stoy to Edward Hodges Monroe, Jr. Mr. Hodges is the son of Mr. and Mrs. Edward Hodges Monroe, Sr., also of Virginia Beach.

The bride-to-be is a graduate of First Colonial High School. Mr. Monroe also attended First Colonial High School.

The wedding will take place Sept. 29 at Scott Memorial Methodist Church.

Mrs. Charles Lee Wright

Hobbs-Wright

Deborah Jean Hobbs became the bride of Charles Lee Wright on June 24 at Westwood Hill Baptist Church. The Rev. B. G. Campbell officiated at the afternoon ceremony.

The bride is the daughter of Mr. and Mrs. Hirsell H. Hobbs of Virginia Beach. The bridegroom is the son of Mr. and Mrs. Harry L. Wright, also of Virginia Beach.

The bride was given in marriage by her father. Shw wore a full length gown of white nylon organza re-embroderied with A'lencon lace.

Carol Wickenhagen was matron of honor. Bridesmaids were Marion Scott and Sue Wright.

Kenneth Askew Jr. was best man. Ushers were Billy Hobbs, Donald Davis, Norman Scott and Stephen Wright.

Hurst-Haisten

Terry Lee Hurst and Homer Howard Haisten, III were married June 30 at 4 p.m. at Little Creek Amphibious Base Chapel. The Rev. Esley Phillips officiated.

The bride is the daughter of Capt. Thomas Charles Hurst, III USN (ret.) and Mrs. Hurst of Virginia Beach. The bridegroom is the son of Capt. Homer Howard Haisten, Jr. USN (ret.) and Mrs. Haisten of Norfolk.

Given in marriage by her father, the bride wore an ivory chiffon gown trimmed at the neck, waist and hem with ivory lace.

Bridesmaids were Jane Owen, Cecile Haisten, Penny Harper, Barbara Murray and Catherine Bielat.

James Edward Wintermeyer was best man. Ushers were Clark Carnes, Leigh Hurst, Norman McKonly, Tracy Shaw and Bill Kennett.

A reception was held at the Little Creek Officers Club. After a wedding trip to Williamsburg and Charlottesville, the couple will live in Norfolk.

Mrs. Homer Howard Haisten, III

Women attend convention

Four Virginia Beach women attended the 64th annual meeting of the American Home Economics Association. Participating in the four-day meeting which ended Saturday were Reba McClanan, Judy Mueller, Mary Sue Spencer and Ingrid Van Loon.

rent
ALL YOUR CAMPING NEEDS!
• TENTS
• CAMP STOVES
• CAMP COTS
• AIR MATTRESSES
• SEEEPING BAGS
• COOLERS
• LANTERNS
Send for FREE list of all our items to Rent.
TAYLOR RENTAL
3825 Bonney Rd.
(Located near Moore's Bldg. Supply).
340-0908

Quality Carpet for the Discerning Home Owner
Name Brands in Carpets ...
Carpetown
Better Carpet for Better Homes
756 HILLTOP NORTH SHOPPING CENTER 423-0645
BROWSING HOURS MON.-FRI. 10-9, SAT. 10-6

Mrs. John Crawford Chewning

Chewning-Hargrove

Blair Gibson Hargrove of Richmond became the bride of John Crawford Chewning of Virginia Beach on June 16 at Tuckahoe Presbyterian Church, Richmond, with the Rev. Zachary Taylor Pipehoff, assisted by the Rev. Samuel W. Newell Jr., officiating at the formal double-ring ceremony.

The bride is the daughter of Mr. and Mrs. Ralph Nicholas Hargrove of Richmond. The bridegroom is the son of Mr. and Mrs. William Carroll Chewning of Richmond.

Given in marriage by her father, the bride wore a gown of French illusion and alencon lace.

Debra Hudson Rogers was maid of honor. Bridesmaids were Claudia Voncile Cassidy, Beverly Chewning and Margaret Stuart Conner.

William Chewning was his son's best man. Groomsmen were Dr. William Carroll Chewning Jr., William Baker Fowler, Alan Bruce Flanders, James Emerson Suttenfield and John Charles Wood.

A reception followed the ceremony at the Tuckahoe Woman's Club. After a wedding trip to Sea Island, Ga., the couple will reside in Virginia Beach.

BIRTHS

Mr & Mrs Thomas J. Connor, daughter.

Mr & Mrs John Douglas Skinner, son.

Mr & Mrs Samuel G. McIntosh, son.

Mr & Mrs Walter Francis Harris, son.

Mr. & Mrs Raymond B. Harper, daughter.

Mr & Mrs Frank M. Eggers, daughter.

Mr. & Mrs Kenneth H. Hurst, daughter.

City to conduct pilot study

Virginia Beach will conduct a pilot study to assist moderately handicapped students. Special assistance will be provided for children in primary grades one through three. Resource teachers in seven elementary shcools will assist classroom teachers in educating learning impaired pupils. Two school psychologists and one educational diagnostician will provide assistance to pupils and resource teachers and will recommend placements for serverly handicapped students.

Two kinds of chicken from one great chicken place.

One place called Kentucky Fried Chicken.

You see, Colonel Sanders knows that different folks have different tastes. Take **Original Recipe** for instance. Almost everybody loves its secret blend of 11 herbs and spices the Colonel spent a good chunk of his life perfecting.

But some folks like a crunchier crust on their chicken. They're the types who go for **Extra Crispy**. It's tender and juicy on the inside like Original Recipe, but crispier and crunchier on the outside.

Whichever type you are, come on in for some of our "finger lickin' good" chicken. And be sure to bring these coupons with you.

Choose your Chicken–Original Recipe or *Extra Crispy*. Then choose your savings.

$1.00 OFF
A Barrel of Kentucky Fried Chicken.
Take this coupon to your participating Kentucky Fried Chicken store and get $1.00 off on a 21-piece Barrel. Offer good through June 18, 1973. Limit one Barrel per coupon.

75¢ OFF
A Bucket of Kentucky Fried Chicken.
Take this coupon to your participating Kentucky Fried Chicken store and get 75¢ off on a 15-piece Bucket. Offer good through June 18, 1973. Limit one Bucket per coupon.

50¢ OFF
Two Dinner boxes of Kentucky Fried Chicken.
Take this coupon to your participating Kentucky Fried Chicken store and get 50¢ off on the purchase of two Dinner Boxes. Offer good through June 18, 1973. Limit two dinners per coupon.

Kentucky Fried Chicken.
Your place in town for two kinds of chicken.

Norfolk 4100 Colley Avenue 5827 Virginia Beach 6107 Sewells Point Road 810 E. Brambleton Avenue 905 E. Ocean View Drive 1535 Little Creek Road Virginia Beach 630 First Colonial 6544 Indian River Road 624 Independence Blvd. 217 Rosemont Road 5260 Princess Anne Road Newport News 10741 Jefferson Avenue 13748 Warwick Blvd. 32nd Street & Jefferson Avenue Hampton 200 N. Armistead Avenue 4024 W. Mercury Blvd. Portsmouth 707 Airline Blvd. 2007 Victory Blvd. Chesapeake 1336 Poindexter Street Suffolk 619 N. Main Street

VILLAGE AUCTION BARN
BIG WEDNESDAY
JULY 4 SALE - 2 PM
Located 2 miles East of Suffolk at Junction Routes 13, 58 & 460 at blinker lights.
Suffolk, Virginia
Memorial Day prices were ridiculously low. We're going to try again.
PARTIAL LISTING:
Walnut Secretary, c. 1840. Walnut, 3 drawer finger-carved chest, c. 1850. Spool bed, c. 1850. Walnut drop-left table, c. 1840. Round oak claw foot table. Single sleigh bed, c. 1825. Empire game table c. 1850. Pine bed, c. 1850. Dutch tiled stove. Chippendale chest, c. 1830. Three pc. marble-top walnut bedroom suite. Empire sideboard with vaseline pulls, c. 1820. Walnut marble-top drop center dresser. Hepplewhite mirror, c. 1850. Set of Windsor type kitchen chairs. Oak 4 drawer finger carved chest. Oak carved head buffet. Oak gun cabinet. Queen Anne piano stool. Softwood jelly cupboard. Large farm bell with cradle. Oak bedroom suite. Youth bed and a maple cradle. Early Windsor rocker. Arrowback potty seat. Walnut marble-top washstand. Yarn winder. Set of wicker. Hepplewhite dresser. Penna. Dutch dry sink. Trunks. Walnut corner cupboard. Pine washstand. Three pc. Hepplewhite living room suite. Walnut gentlemen's chest, c 1840. Brass jelly bucket.
MISCELLANEOUS: Copper kettle. Candlesticks. Banks. Brass spittoons. Flo-blue cheese dish. Bisque, Salts, celerys, cakestands, urns. Flatiron. Scales. Tiffany type light fixture. Cast iron cookpots. Tinware. Pair of brass frames. Pianos. Trinket set. Birds on the Dome. Bowls & pitchers. Clocks. Copper tea urn. Vases. Fire-fenders. Advertising mirror. Brass chandelier. Old wall telephone. Cut glass. Staffordshire. Salesman sample brass bed. Doll. Heisey. Ivorine. Cut glass lamp. Old Bible. Railroad lamp. R.S. Prussia. Cranberry and Sterling.
FLEA MARKET ON PREMISES OPEN ALL DAY
Ample Parking Snack bar open all day
M. DEWEY HOWELL, JR. Phone (703) 539-6296

CHILDREN'S THEATRE & ART WORKSHOP
at
Friend's School
Va. Beach
8 Weeks or Weekly
Director: Anna Bell Green
Founder of "Children's Own Theatre", N.Y.C.
with Mary Jimenez, Artist
For Information Call
428-1804 or 425-8954

Mr. Businessman!
JOIN OUR CAMPUS WELCOME
To New Students
Our Campus Welcome will increase business profits by reaching student customers in a friendly manner.
Your gift in our Campus Pocket will help orientate students to the shopping and services offered in this community.
for further information call
Welcome Wagon
Phone: 340-1234

Entries sought for Bayside track meet

The Virginia Beach Recreation Department and the Norfolk-Princess Anne Kiwanis' Club are sponsoring an Olympic Development track meet at Bayside High School July 21. Entries are available at Bayside High Monday through Friday from 2 p.m. to 9:30 p.m. Entries must be in by July 18 and the events are open to anybody.

All field and running events will be included. The entrants will race in age group, 11-13 yrs., 14-15 yrs., 16-17 yrs. and 18 and over. There will be two races for the girls, 100 yd. dash and the low hurdles.

SUN SPORTS

Wesleyan will stage summer soccer clinic

A summer soccer clinic for junior high and high school boys will be held in August at Virginia Wesleyan College.

Two five-day sessions, one Aug. 6-10 and the other Aug. 20-24, will be directed by Wesleyan soccer coach Horst Seibert. Sessions open to boys 10-17 years old, will run from 10 a.m. to 1 p.m. and from 4:30 to 7 p.m. daily. High school seniors are not eligible. Cost for the clinic will be $20 per five-day session or $30 for both sessions.

Registration forms are available at Virginia Wesleyan College, 464-6291, or through Coach Seibert, 428-6075.

Instruction will include basic fundamentals as well as advanced skills, drills, conditioning and games. Several soccer personalities will make guest appearances, according to Coach Seibert.

A native of Germany, Coach Seibert is a graduate of Virginia Beach High School.

Beach Office Machines
316 London Bridge Center
Virginia Beach, Virginia 23454
PHONE 486-1204
CLEARANCE SALE
25% OFF
EVERYTHING IN STOCK
(Except Those Items Already Marked)
OPEN SATURDAY TILL NOON

One down, but 11 to come

He's out! Darrell Smeland of the Great Neck Merchants tried to score on an infield hit during a Little League game this week at Cox High School. After taking the throw George Maddox, catcher for the Woodstock Eagles, protected the plate and made the out. The run did not make it, but the Merchants did score eleven times beating the Eagles 11-4. The Eagles loaded the bases in the last inning and scored three times before the rally failed. (Sun photo by Bruce Colwell)

THURSDAY · FRIDAY · SATURDAY
GLIDDEN mid-summer PAINT SALE
FREE! to first 50 customers 5 QUART PLASTIC PAIL with coupon
CHOOSE FROM TWO QUALITY NAMES
- LATEX-easy brushing; quick dry
- Blister-resistant; water clean-up
- OIL-high gloss durability
- Protects from weather and fumes

7.95 GAL.
spred house paint
Glidden ENDURANCE ONE-COAT HOUSE PAINT IMPERIAL WHITE
Free! 3 TUBES of CAULKING with purchase of each gallon of Gel-Flo, Spred, or Endurance HOUSE PAINTS
spred Gel-Flo 8.47 GAL.
IT'S THICKER IT'S QUICKER! GOES ON LIKE 2 COATS IN ONE! COVERS IN ONE COAT EVEN OVER BLACK!
When applied according to label directions
- Dries to a hard, glossy finish
- Keeps that "fresh-paint" look year after year

Register for our FREE DRAWING
BARBECUE GRILL
Ideal for summer fun!
No purchase necessary - Winner need not be present.
Name
Address
phone

MONEY SAVING COUPON
1 GALLON CAN OF PAINT THINNER with coupon 97¢

MONEY SAVING COUPON
WALLPAPER 20% OFF all patterns except vinyls or Sanitas

spred urethane florenamel
Greatest Thing To Hit The Floor Since Feet!
7.97 Gal.
- Resists chips, cracks, mars; outlasts ordinary floor enamels
- Use inside or outside

FREE! with each gallon 9" ROLLER KIT with extension handle "no back-breaking effort"

BE SURE TO VISIT OUR MODERN WALLPAPER DEPARTMENT
Glidden PAINT CENTER
HOURS: 7:00-5:00 MON.-FRI. 9:00-2:00 SAT.
CORNER OF VA. BEACH BLVD. AND BALTIC AVE.
PHONE NO. 428-2331

Rent A Sail
MACH II SAILBOATS
SUNFISH TYPE
LIST 500.00
NOW ON SALE.... $419
USED $365.00
END OF MEDITERRANEAN AVE. ON INDIAN INLET
CALL 425-9111

HAS HUNDREDS OF USES FOR HOMEOWNERS HOUSEWIVES DO-IT-YOURSELFERS
Warp's CARRY-HOME COVERALL
250 Sq. Feet of Clear Plastic Folded Down on a Handy 30 Inch Roll
Strong, Tough Plastic Waterproof Dust Proof
$3.39
4 Mil 10'x25'
Appliance Cover, Auto Cover, Emergency Cover, Drop Cloth, Moisture Barrier, Mattress Cover, Furniture Cover, Wall Protector, Boat Cover, Garden Tool Cover
WARP'S CARRY-HOME COVERALL
Available at these Hardware, Building Supply and Home Centers
VIRGINIA BEACH
ARROWHEAD BLDG. 5716 Princess Anne Rd.
BRYANT HDWE. 5128 Princess Anne Rd.
DEWBERRY'S HDWE. 4302 E. Indian River Rd.
HIGGINS HDWE. & SUPPLY 1002 Aragona Blvd.
LONDON BRIDGE HDWE. 244 London Bridge Shopping
ROBBINS CORNER HDWE. 1720 Independence Blvd.
SIMPSON HOME IMP. CO. 1757 Va. Beach Blvd.
WILLIAMS HDWE. & LBR. 3008 Va. Beach Blvd.
NORFOLK
GEO. HUGHES HDWE 9051 First View
SMALL'S HOME CTR. 4306 Hampton Blvd.
SNUG HARBOR HDWE. 8473 Chesapeake Blvd.
CHESAPEAKE
CHURCHLAND HDWE CO. 3930 Poplar Hill Lane
CREEKMORE HDWE 1303 Bainbridge Blvd.
PORTSMOUTH
WAYSIDE HDWE INC. 84 Afton Parkway

Community league softball scores

INTERMEDIATE AMERICAN

Woodstock Eagles 7, Cardinals 3.
Tars 5, A's 6.
Mets 7, Kemps. Eagles 5.
Merchants 17, Larks 1.

NATIONAL

Cardinals 4, Bulldogs 2.
Chiefs 22, Giants 4.

PRE TEEN GIRLS AMERICAN
June 28

Tigers 12, Chicks 9.
Swingers 24, Queens 3.
Sluggers 20, Gypsies 4.
Eagles 18, Lions 5.
Springs 8, Sand Blasters 7.

NATIONAL

Lady Bugs 9, Top Ten 5.
Powder Puffs 15, Golddiggers 5.
Lio's 13, Roadrunners 3.
Demons 15, Kuties 7.
Larkettes 20, Falcons 5.
Swingers 9, Stingrays 5.

CONTINENTAL

Roadrunners 8, G. S. T. 5.
Flappers 12, Wipeouts 11.

ADULTS

CLASS A
June 28

Murden's 12, Sanford's 6.
Aces 12, Andrassey Realty 7.
Va. Bch Merchants 8, Red Baron 0.
Greenwich Supply 7, Reid Assoc.-Wnor 2.
Porkers 11, Tony's 2.
Va. Beach 9, Sandbridge 2.

CHURCH DIVISION NO. A
June 28

Carrow Baptist 10, Westwood Hill 3.

DIVISION NO. B

London Bridge 12, Armstrong Pres. 3.
Thalia Lynn Reds 12, G.N. Baptist 2.
K. G. Presbyterian 5, St. Gregory's 4.

RECREATION SOFTBALL RESULTS

ADULTS

CLASS A
June 26

Malbon Bros. 11, Sanford's 0.
Va. Beach 9, Red Baron 3.
Murden's 9, Merchants 8.
Tony's 9, Aces 1.
Reid Asso.-Wnor 7, Sandbridge 4.
Andrassey Realty 10, Greenwich Supply 2.

CHURCH DIVISION NO. A
June 25

Memorial Meth 9, Thalia Lynn Blues 1.
Westwood Hill 12, Haygood Meth 7.
Providence Friends 19, Aragona Church 2.

DIVISION NO. B

K.G. Presbyterian 11, G.N. Baptist 3.
Armstrong Pres. 16, St. Gregory's 7
Bayside Bapt. 8, Thalia Lynn Reds 14.

WOMEN
June 25

Virginians 24, Aceshettes 1.

UNLIMITED DIVISION NO. 1
June 25

D & M Marina 8, Smith & Keens 6.
Beacon Rest 19, Clovers 6.
My Brothers 9, Astro 3.
McDevitt Carpet 19, True Value 1.
Merchants 9, Creeds Cats 7.

UNLIMITED DIVISION NO. 2
June 25

C & P Telephone 11, Larasan 4.
Dirty Dozen 2, Magicians 0.
Red Wings 8, Tripps Lounge 6.
Pembroke Mall 10, Roy's Boys' 9.
Crabbers 16, Rummies 5.

DIVISION NO. 3

E. Caligari 11, Tom's Dolphins 5.
Master Batters 23, Baggers 10.
Jamaica Inn 5, Locomotives 2.
Pungo Radio 2, Zayre 0.
Lions 13, Hustlers 7.

DIVISION NO. 4

Ted's Pizza 9, Postal Matadors 6.
Professional Realty 5, A-P Bucks 4.
Lynnhaven Lounge 8, Pungo Smokers 6.
Expo's 31, Nail Benders 11.
Jaguars 11, Carney's Town House 5.

COMMUNITY

INTERMEDIATE AMERICAN
June 25

Kemps Eagles 4, Woodstock Eagles 3.
Tars 8, Merchants 7.
Cardinals 7, A's 0.

NATIONAL

Clowns 29, Giants 0.
Cardinals 8, Yanks 6.
Bulldogs 14, Mets 6.

MIDGET AMERICAN
June 26

Rebels 2, Big Mac 1.
Cubs 9, Tigers 6.
Larks 7, Yankees 1.
Pirates 22, Rockets 6.
Braves 21, Dodgers 14.

NATIONAL

Wheels 19, Katz 1.
Orioles 11, Yankees 1.
Cardinals 25, Grim Reapers 13.
Indians 4, Pirates 2.

CONTINENTAL

Arrowhead Cardinals 13, T-M Cardinals 7.
Wildcats 13, G.N. Cardinals 5.
Mavericks 10, Yankees 2.

TEEN BOYS
June 25

Arrowhead A's No. 1, Arrowhead A's No. 2.
Plaza Teen Boys 11, S.P. Pacers 2.
Creeds Satllite 11, Cossacks 7.

Did you Know State Farm insures Boats?
When it comes to boats under 35 feet, we cover the waterfront. A low-cost State Farm Boatowners Policy protects boat, motor and trailer on the water or on the road. Call me.
MIKE FITZROSE (AGENT)
Independence Blvd. & Pleasure House Rd., Virginia Beach, Va.
Phone: 464-9395
STATE FARM
Life Insurance Company
Home Office: Bloomington, Illinois

19-year-old charged with murder here

Municipal Court Judge P. B. White has ordered Roy A. Reed bound over to a Circuit Court grand jury on a charge of murder. Reed, 19, of Wingfield Avenue, Chesapeake, has been charged with the slaying of Marvin E. Roach Jr.

Roach, 16, also of Chesapeake, was shot to death last April in an apartment in the 5400 block of Virginia Beach Boulevard. Police records show Roach died of a .45-caliber gunshot wound of the head.

Testimony offered during Reed's preliminary hearing indicated several people, including Roach's brother Roy, were in the room at the time of the shooting, with some of those present having smoked marijuana immediately prior to the shooting.

Investigators quoted Reed, in a statement made after his arrest, with saying he picked up a .45-caliber pistol from a table in the apartment and the gun accidentally discharged. Reed was also quoted with saying he took the weapon and discarded it in a nearby wooded area as he fled. Police said the weapon was recovered a short time after Reed's arrest.

Judge White also forwarded several drug law violation charges for grand jury action. These included Fletcher C. Pitts, 19, 62nd Street, possession of cocaine with intent to distribute; James M. Holden, 23, Victor Road, manufacturing marijuana; and Thomas S. Brown, 22, 62nd Street, possession of hashish with intent to distribute.

A charge of possession of cocaine against Brown was nolle prossed.

Allen C. Huddleston, 18, Oxford Road, Chesapeake, was also bound over to a grand jury on charges of burglarizing two doctor's offices on Sir William Osler Drive; as was Steven T. McDaniels, 39, Southern Boulevard, charged with burglarizing the First Colonial Road home of Eveline F. Bunp.

Water accident

A 36-year-old Norfolk man drowned last Saturday evening in waters of Seashore State Park, off the end of 64th Street.

Police identified him as Joseph K. West of Reservoir Street.

Investigators quote friends of West with saying the group was returning to shore after swimming, when West apparently was dragged under by strong currents.

Planning

(Continued from Page 1)

future park locations. Presently he is working on a plan for a city-wide system of bike paths and is looking at the possibility of a comprehensive bike plan that would connect schools and parks and be used for transportation as well as recreation.

PROGRAM PLANNING division member Warren Sadow works with the police department, the courts and other city agencies to try to get funding for various projects. He prepares the application for grants for specific projects — including the cost of facilities, personnel and possible impact of the program.

Working with the day to day problems of city planning, Bob Scott is a member of the operations division, and checks zoning. Every application for a zoning change is referred to the operations division which surveys and photographs the site and prepares maps or other visual aids for presentation with a recommendation for approval or denial to the planning commission. Scott says he finds it a challenge to fit the everyday zoning problems into the whole picture of future planning.

Intern Duncan Rose will be working for the comprehensive planning division for the summer month. He is presently making a study of other city planning programs to aid in future policy formulation for Virginia Beach.

Not new to the planning staff, but representatives to the final two boroughs are: Sam Burns, Bayside; and Dave Fortner, Princess Anne, Black Water And Pugno.

Hicks sets new record at Creeds

The lead foot man Tom Hicks from Virginia Beach ran away with the modified class last week at Creeds. On the way to victory he broke his record putting a new elapsed time into the books of 9.80 seconds.

The large crowd was treated to a good, long night of racing. Sykes and Collins had the winning rail in the competition class hitting 150 miles per hour in 7.50 seconds.

Virginia Beach sent four other winners to the race Saturday night. Joe Young rode his Honda in the Motorcycle class. In the Formula group Joe Falzarano ran a Chevy II in 12.17 seconds, 89.78 mph. Then in the ET brackets L. H. Ambrose took class two and Bobbie Rae won class four.

Other winners were A. J. Moore, class one and Ken Colson, class three and overall with an et of 13.22 seconds, 63.53 mph.

ODU gets women's swim coach

Miss Mary Fleet, a 1973 graduate of Old Dominion University, has been named women's swimming coach for the University, according to athletic director Jim Jarrett.

Miss Fleet, who holds five swimming records at ODU, succeeds Mrs. Bev Burton as the women's swimming coach. Miss Fleet has set three state records in the 50 and 100-yard butterfly and the 150-yard freestyle and earned places in six national races. She was named ODU's outstanding woman swimmer for four years.

A former Navy Barracuda swimmer, Miss Fleet is candiate for the master's degree in health and safety at ODU.

Indiana coach to staff Beach basketball clinic

Bobby Knight, head basketball coach at the University of Indiana, will participate in the first annual Resort City Coaches' Basketball Clinic Sept. 7-9 in the Americano Resort Inn.

SELL your home... or anything in it ...

with low cost

VIRGINIA BEACH SUN

PERSON TO PERSON CLASSIFIED ADS...

Why not pick up the phone and place a SUN Person to Person Classified ad now...just dial 486-3433 or 34. One of our trained ad takers will gladly help you with the wording of your ad.

LEGALS

NOTICE OF PUBLIC HEARING

The Virginia Beach Planning Commission will hold a Public Hearing on Tuesday, July 10, 1973, at 1:00 P.M. in the Council Chambers of the Administration Building, Princess Anne Courthouse, Virginia Beach, Virginia. The following applications will appear on the agenda:

REFERRED BACK TO THE PLANNING COMMISSION TO BE MODIFIED BY DIRECTION OF CITY COUNCIL AT MEETING OF JUNE 11, 1973:

1. Application of Lynnhaven Motel Development Corp. Co. for a CHANGE OF ZONING from Residence Duplex District 2 (R-D 2) and Residence Duplex District 2 (R-D 2) with e Motel, Tourist and Resteurant (T-2) Supplement to Limited Commercial District 2 (C-L 2) and a Use Permit to construct 40 motel efficiency condominiums on certain property located at the Northwest corner of Page Avenue and Jade Street, running a distance of 99.82 feet along the North side of Page Avenue, running a distance of 501 feet along the Eastern property line, running a distance of 125 feet along the Northern property line and running e distance of 507 feet along the Western property line. Said parcel contains 1.3 acre. (Lynnhaven Shores Area). LYNNHAVEN BOROUGH.

DEFERRED FOR A PERIOD OF 60 DAYS BY PLANNING COMMISSION ON MAY 8, 1973:

2. Application of R.L. Munier and William W. Robertson for a CHANGE OF ZONING from Multiple Family Residence District (R-M) to Limited Commercial District 2 (C-L2) on certain property beginning at a point 1800 feet more or less West of South Lynnhaven Road, running a distance of 543.20 feet along the North side of Holland Road, running a distance of 566.14 feet along the Western property line, running a distance of 495.90 feet along the Northern property line and running a distance of 790.50 feet along the Eastern property line. Said parcel contains 8 acres more or less. (Green Run Area). PRINCESS ANNE BOROUGH.

3. Application of George F. Darden, Jr., for a CHANGE OF ZONING from Residence Suburban District 3 (R-S 3) to Multiple Family Residence District (R-M) and e USE PERMIT to construct 66 townhouses and 25 apartments (midrise condominium units) on certain property beginning at e point 175 feet more or less North of Thunderbird Drive, running a distance of 673.01 feet along the West side of First Colonial Road, running e distance of 1449.87 feet along the Northern property line, running e distance of 1087.29 feet along the Western property line and running e distance of 1221.18 feet along the Southern property line of which 148.32 feet is the North side of Thunderbird Drive. Said parcel contains 15.4 of land and 9.5 acres of water (Sandee Lake), totaling 24.9 acres. (Woodhurst-Sleepy Hollow Area). LYNNHAVEN BOROUGH.

4. Application of Marvin Simon and Herbert Cahven, partners trading as S & C Co., by Jay F. Wilks, Attorney, for a CHANGE OF ZONING from Residence Suburban District 4 (R-S 4) to Limited Commercial District 2 (C-L 2) on certain property located at the Southeast corner of Alcott Road (formerly Oyster Road), and Malibu Drive, running a distance of 543.17 feet along the East side of Malibu Drive, running e distance of 93 feet more or less along the South side of Alcott Road, running a distance of 593.43 feet along the Eastern property line and running a distance of 100 feet along the Southern property line. Said parcel is known as Lots 1, 2, 3, and 4, Parcel B, and Lots 5 and 6, Plat of Subdivision of Malibu, Section, recorded in Map Book 50, page 17 and contains 1.27 acre more or less. (Malibu Area). LYNNHAVEN BOROUGH.

REGULAR AGENDA:

5. Application of 1300 Ocean Front, Inc., by Grover C. Wright, Jr., Attorney, for a USE PERMIT to construct 48 apartment units on certain property located at the Northeast corner of 13th Street and Atlantic Avenue, running e distance of 140 feet along the East side of Atlantic Avenue, running a distance of 150 feet along the North side of 13th Street, running a distance of 140 feet along the Eastern property line and running a distance of 150 feet along the Northern property line. Said parcel contains 21,000 square feet. VIRGINIA BEACH BOROUGH.

6. Application of Oliver A. and Jane M. William and Charles Homer and Jennie Mae Cole for the discontinuance, closure and abandonment of a portion of Ranger Street beginning at the Western boundary of Marion Drive and extending in a Westerly direction a distance of 159 feet more or less. Said street is 50 feet in width. Said street is shown on the plat of the Western portion of Avalon Villa, Subdivision of land in Princess Anne Co., Va. dated June, 1956 by W.B. Gallup and recorded in Map Book 41, page 47. (Avalon Terrace Area). KEMPSVILLE BOROUGH.

7. Application of Marie B. Whitehead for a CHANGE OF ZONING from Residence Suburban District 3 (R-S 3) to Limited Commercial District 3 (C-L 3) on certain property located on the West side of Great Neck Road, beginning at a point 501.31 feet South of Southern Boulevard (formerly Ocean Road), running a distance of 50 feet along the West side of Great Neck Road, running a distance of 148 feet along the Southern property line; running a distance of 50 feet along the Western property line and running a distance of 148 feet along the Northern Property line. Said parcel is known as Lot 4, B.F. Owens Subdivision, London Bridge, and contains 7400 square feet. (London Bridge Area). LYNNHAVEN BOROUGH.

8. Application of Charles Veatch Associates for a CHANGE OF ZONING from Residence Duplex District 2 (R-D 2) to Limited Commercial District 3 (C-L 3) on certain property located North of Shore Drive at the intersection with Surry Road and Dupont Circle, running a distance of 241.71 feet along the West side of Dupont Circle, running a distance of 327.67 feet along the North side of Surry Road and running a distance of 150.57 feet along the East side of Roanoke Avenue and running a distance of 308.51 feet along the South side of Jefferson Boulevard. Said parcel is known as Lots 1 through 14, Block 25, Section B, Plat of Ocean Park and contains 1.907 acres. (Ocean Park Area). BAYSIDE BOROUGH.

9. Application of the New Jerusalem Church by Barnett K. Thourogood for a USE PERMIT to operate a church on certain property beginning at a point 100 feet West of Longstreet Avenue and running a distance of 150 feet along the South side of Erie Street, running a distance of 90.7 feet along the Eastern property line, running a distance of 150.23 feet along the Southern property line and running a distance of 82.3 feet along the Western property line. Said parcel is known as Lots 29, 30 and 31, Plat of Douglas Park and contains 12,900 square feet. (Seatrack Area). LYNNHAVEN BOROUGH.

10. Application of Innkeepers, Ltd., by Edward Caton, Attorney, for a CHANGE OF ZONING from Motel-Hotel District (M-H) to Retail Business District (B-1) on certain property located between 14th Street and 15th Street and Atlantic Avenue and Pacific Avenue, running a distance of 300 feet along the North side of 14th Street, running a distance of 280 feet along the East side of Pacific Avenue, running a distance of 300 feet along the South side of 15th Street, and running a distance of 280 feet along the West side of Atlantic Avenue. Said parcel is known as Block A, Map of Shamrock and contains 84,000 square feet. VIRGINIA BEACH BOROUGH.

11. Application of Gaspare F. Battaglie and Gaspare F. Battaglie, Jr., by Owen B. Pickett, Attorney, for a CHANGE OF ZONING from Residence Duplex District 1 (R-D 1) to Multiple Family Residence District (R-M) on certain property beginning at e point 150.42 feet South of North Greenwell Road, running a distance of 135 feet along the East side of Pleasure House Road, running e distance of 197.36 feet along the Southern property line, running a distance of 135 feet along the Eastern property line and running e distance of 197.34 feet along the Northern property line. Said parcel contains 26,643 square feet. (Bredford Terrace Area). BAYSIDE BOROUGH.

12. Application of Swim World of Tidewater by Owen B. Pickett, Attorney, for a CHANGE OF ZONING from Residence Suburban District 4 (R-S 4) with a Motel and Tourist (T-1) Supplement to Limited Commercial District 3 (C-L 3) on certain property beginning at a point 1100 feet more or less East of North Greenwell Road, and running e distance of 153.20 feet along the North side of Shore Drive, running a distance of 510 feet along the Eastern property line, running a distance of 108.53 feet along the Northern property line (Lake Joyce), and running a distance of 530 feet along the Western property line. Said parcel contains 1.560 acres. (Shore Drive Estates Area). BAYSIDE BOROUGH.

13. Application of Exxon Company, U.S.A. for e CHANGE OF ZONING from Limited Commercial District 1 (C-L 1) to General Commercial District 2 (C-G 2) and a USE PERMIT to construct a gasoline supply station on certain property located at the Northwest corner of Baker Road and Northampton Boulevard, running a distance of 238.9 feet along the North side of Northampton Boulevard, running a distance of 283.48 feet along the West side of Baker Road, running a distance of 405.82 feet along the Northern property line and running a distance of 250 feet along the Western property line. Said parcel contains 1.88 acres. (Burton Station Area). BAYSIDE BOROUGH.

14. Application of Michael L. Gress for a USE PERMIT to operate a day-school on certain property located at the Northwest corner of 21st Street and Mediterranean Avenue, running a distance of 70 feet along the North side of 21st Street, running a distance of 130 feet along the West side of Mediterranean Avenue, running a distance of 70 feet along the Northern property line and running a distance of 130 feet along the Western property line. Said parcel is known as Lots 1 and 3, Block 47, Plat No. 6, Plat of Virginia Beach Development Co. and contains 9100 square feet. VIRGINIA BEACH BOROUGH.

15. Application of That Steak Place of Richmond, Inc., T-A That Seafood Place, for a USE PERMIT to operate a restaurant as a subsidiary use to the Americano Hotel on certain property located on the East side of Atlantic Avenue and at the South side of 39th Street, running a distance of 150 feet along the East side of Atlantic Avenue, running a distance of 150 feet along the South side of 39th Street, running a distance of 150 feet along the Eastern property line and running a distance of 150 feet along the Southern property line. VIRGINIA BEACH BOROUGH.

16. Application of Oceans Condominium by Thomas C. Broyles, Attorney, for the discontinuance, closure and abandonment of the eastern 20-foot portion of Pacific Avenue beginning at the Northern boundary of 40th Street and extending in a Northerly direction a distance of 376.50 feet. Said area contains 0.173 acre. VIRGINIA BEACH BOROUGH.

17. Application of D. L. Garcia for a CHANGE OF ZONING from Residence Suburban District 3 (R-S 3) to Multiple Family Residence District (R-M) and a USE PERMIT to construct 220 apartment units on certain property located on the West side of Hayoood Road beginning at a point 200 feet more or less North of Newtown Road, and running a distance of 405 feet along the Eastern property line of which 50 feet is the West side of Hayood Road, running a distance of 985 feet more or less along the Northern property line, running a distance of 506 feet more or less along the Western property line and running a distance of 1022 feet more or less along the Southern property line. Said parcel is irregular in shape and contains 8.14 acres. (Aragona Village Area). BAYSIDE BOROUGH.

18. Application of Cemetary Consultents, Inc., for e CHANGE OF ZONING from Residence Suburban District 4 (R-S 4) to Limited Commercial District 1 (C-L 1) on certain property located on the North side of Witchduck Road across from Kellam Road and beginning at e point 942.50 feet West of Aragona Boulevard, running e distance of 584.98 feet along the North side of Witchduck Road, running a distance of 396.47 feet along the Western property line and running a distance of 320.51 feet along the Northern property line and running a distance of 676.99 feet along the Eastern property line. Said parcel contains 3.71 acres. (Rosewood Memorial Park-Aregona Village Areas). BAYSIDE BOROUGH.

19. Application of Cemetary Consultents, Inc., for the discontinuance, closure and abandonment of a portion of Kellam Road beginning at the Northern boundary of Witchduck Road and extending in e Northwesterly direction a distance of 1336.4 feet to the Southeasterly line of Aragona Village, Section Seven, Part Two as recorded in Map Book 47, Page 30. Said street is shown on Survey of Property of Rosewood Memorial Park, Inc., as recorded in Map Book 35, Page 15 and is 30 feet in width. (Rosewood Memorial Park-Aregona Village Area). BAYSIDE BOROUGH.

20. Application of William W. McClanan, Jr., for a CHANGE OF ZONING from One-Family Residence District (R-1) to Multiple Family Residence District (R-3) and e USE PERMIT to construct 10 townhouses on certain property located on the West side of Pacific Avenue beginning at e point 300 feet North of 36th Street, running a distance of 176.2 feet along the Western Property line of which 125 feet is the West side of Pacific Avenue, running a distance of 244.16 feet along the Southern property line, running e distance of 215.54 feet along the East side of Sea Pines Road and running a distance of 125 feet along the Northern property line. Said parcel is known as Lots N and 5, Plat of Linkhorn Park and contains 0.643 acre. VIRGINIA BEACH BOROUGH.

21. Application of Charlotte F. Pigg, T-A The Casino for a USE PERMIT for dancing and live entertainment on certain property located on the West side of Pleasure House Road across from Lookout Road, running a distance of 175.5 feet along the West side of Pleasure House Road, running e distance of 244 feet along the Northern property line, running a distance of 175.5 feet along the Western property line and running a distance of 244 feet along the Southern property line. Said parcel contains 1 acre more or less. (Pleasure House Lake Area). BAYSIDE BOROUGH.

22. Application of Pendleton Point Associates for a CHANGE OF ZONING from Residence Duplex District (R-D 2) to General Commercial District 3 (C-G 3) and from Residence Duplex District 2 (R-D 2) to Multiple Family Residence District (R-M) and e USE PERMIT to construct 792 apartment units with private boat slips on certain property located on the East side of South Birdneck Road beginning at e point 1000 feet more or less South of Bells Road, running a distance of 1150.35 feet along the Western property line of which 747.33 feet is the East side of South Birdneck Road, running a distance of 3345.15 feet along the Northern property line and running a distance of 3253.39 feet along the Southern property line. Said parcel is bounded partially by Owl's Creek and Camp Pendleton and is triangular in shape.

Parcel 1: Change of zoning from R-D 2 to R-M and Use Permit to construct 792 apartment units (62.99 acres).

Parcel 2: Change of zoning from R-D 2 to C-G 3 (3.44 acres).

Plats with more detailed information are available in the Office of the Department of City Planning. (Camp Pendleton Area). LYNNHAVEN BOROUGH

23. Application of Tidewater Community College for a USE PERMIT to construct a college on certain property located on the East side of Princess Anne Road, beginning at a point 2909.25 feet North of Landstown Road, running a distance of 1968.10 feet along the East side of Princess Anne Road, running a distance of 1237.16 feet along the Northern property line, running e distance of 2848.17 feet along the Eastern property line and running a distance of 3005.21 feet along the Southern property line. Said parcel contains 115.035 acres. (Green Run Phase IV Area). PRINCESS ANNE BOROUGH.

24. Application of the City of Virginia Beach to amend and reordain Section 4, Subsection A, Appendix B of the Master Zoning Plan of Princess Anne County, Virginia, 1958 as amended, which Subsection A relates to use permits required within the former County of Princess Anne which shall

be obtained from the City Council.

Add new Item 40. Tourist Camps, Motels and Hotels — C-L through M-I.

Former Item 40 becomes Item 41.

Former Item 41 becomes Item 42.

More detailed information is available in the Office of the Department of City Planning, Clerk of the Council, and all Public Libraries.

25. Application of the City of Virginia Beach to amend and reordain Section 3, Subsection 7, Paragraph A of Appendix B of the Master Zoning Plan of Princess Anne County, Virginia, 1958 as amended which Subsection 7, Paragraph A relates to Use Regulations allowed in the Limited Commercial Districts:

"Tourist Camps, Motels and Hotels, subject to securing a use permit".

More detailed information is available in the Offices of the Department of City Planning, Clerk of the Council and All Public Libraries.

26. Application of the City of Virginia Beach to amend and reordain Section 3, Subsection 6, Paragraph A of Appendix B of the Master Zoning Plan of Princess Anne County, Virginia, 1958 as amended which Subsection 6, Paragraph A related to Use Regulations allowed in the Multiple Family Residence District: The words "boardinghouses" and "lodginghouses" are hereby deleted from the list of permitted uses.

More detailed information is available in the Office of the Department of City Planning, Clerk of the Council, and all Public Libraries.

27. Application of the City of Virginia Beach, Department of Public Utilities, for a USE PERMIT to construct a sewage pumping station on certain property beginning at a point 440 feet more or less North of Bayville Road and 170 feet more or less West of the Northern extremity of Baylake Road, and running a distance of 53.25 feet along the East side of Indian Hill Road, running a distance of 82 feet along the Northern property line, running a distance of 50 feet along the Eastern property line and running a distance of 63.67 feet along the Southern property line. Said parcel contains 3642 square feet. (Baylake Beach Area). BAYSIDE BOROUGH.

28. Application of the City of Virginia Beach, Department of Public Utilities, for a USE PERMIT to construct a sewage pumping station on certain property beginning at a point 66.66 feet South of Plantation Drive, and running a distance of 40 feet along the West side of South Wolfsnare Drive, running a distance of 46.49 feet along the Southern property line and running a distance of 59.66 feet along the Western property line. Said parcel is known as the Southeastern portion of Lot 21, Plat of Wolfsnare Plantation. (Wolfsnare Plantation Area). LYNNHAVEN BOROUGH.

29. Application of the City of Virginia Beach, Department of Public Utilities, for a USE PERMIT to construct a sewage pumping station on certain property located on the North side of Thalia Drive between Shadow Lane and Crabtree Lane known as the Southwest portion of Lot 3 of Thalia North, running a distance of 50 feet along the North side of Thalia Drive, running a distance of 41.32 feet along the Western property line, running a distance of 40 feet along the Northern property line and running a distance of 40 feet along the Eastern property line. (Thalia Area). KEMPSVILLE BOROUGH.

30. Application of the City of Virginia Beach Department of Public Utilities, for a USE PERMIT to construct a sewage pumping station on certain property located at the Southeast intersection of East Stratford Road, Chesterfield Avenue and Winston Place. (Loch Haven Park-Ocean Park Areas). BAYSIDE BOROUGH.

Plats with more detailed information on the above applications are available in the Department of City Planning.

All interested persons are invited to attend.

Charles C. Carrington
Director of Planning
6-28, 7-5 2t

Commonwealth of Virginia,
In the Clerk's Office of the Circuit Court of the City of Virginia Beach, on the 2nd day of July, 1973.
John Anthony Owens, Plaintiff,
against
Elizabeth Claudine Owens, Defendant.

ORDER OF PUBLICATION

The object of this suit is to obtain a divorce a mensa et thoro from the said defendant upon the grounds of desertion from June 1, 1973.

And an affidavit having been made and filed that the defendant is a non-resident of the State of Virginia, the last known post office address being: 4956 Montgomery Avenue, Millington, Tennessee.

It is ordered that she do appear here within ten (10) days after due publication hereof, and do what may be necessary to protect her interest in this suit.
John V. Fentress, Clerk
By: J. Curtis Fruit, Deputy, Clerk.

Herbert & Bohannon
402 Plaza One
Norfolk, Virginia
7-5, 7-12, 7-19, 7-26 — 4t.

Commonwealth of Virginia,
In the Clerk's Office of the Circuit Court of the City of Virginia Beach, on the 27th day of June, 1973.
George Herman Burton, III., Plaintiff,
against
Dorothy Grey Burton, Defendant.

ORDER OF PUBLICATION

The object of this suit is for the said plaintiff to obtain a divorce a mensa et thoro to be merged into a divorce a vinculo matrimonii from the said defendant, upon the grounds of desertion.

And an affidavit having been made and filed that the defendant is not a resident of the State of Virginia, the last known post office address being 1646 Kanelui Street, Honolulu, Hawaii 96816.

It is ordered that she do appear here within 10 (ten) days hereof, and do what may be necessary to protect her interest in this suit.
John V. Fentress, Clerk.
Phyllis N. Styros, Deputy Clerk.

Mr. Bernard Glasser, Atty.
504 Plaza One Building,
Norfolk, Virginia 23510
7-5, 12, 19, 26 4t

Commonwealth of Virginia,
In the Clerk's Office of the Circuit Court of the City of Virginia Beach, on the 27th day of June, 1973.
Julius Caesar Rhett, Plaintiff,
against
Elizabeth Hager Rhett, Defendant.

ORDER OF PUBLICATION

The object of this suit is to obtain a divorce a vinculo matrimonii from the said defendant upon the grounds of desertion.

And an affidavit having been made and filed that the defendant is a non-resident of the State of Virginia, the last known post office address being: Route 1, Box 166, Ridgeland, South Carolina.

It is ordered that she do appear here within ten (10) days after due publication hereof, and do what may be necessary to protect her interest in this suit.
John V. Fentress, Clerk
By: J. Curtis Fruit, Deputy Clerk.

Murphy & Bennett
3330 Pacific Avenue
Virginia Beach, Virginia
7-5, 12, 19, 26 4t

IN THE CIRCUIT COURT OF THE CITY OF VIRGINIA BEACH ON THE 29TH DAY OF JUNE, 1973

RE: ESTATE OF ABNER A. BRICKHOUSE, JR., DECEASED.

SHOW CAUSE AGAINST DISTRIBUTION

It appearing that a report of the accounts of Helen Jones Brickhouse, Executrix of the Estate of Abner A. Brickhouse, Jr., deceased, and of the debts and demands against his estate has been filed in the Clerk's Office and that more than six (6) months have elapsed since the qualification, on motion of the Executrix, it is

ORDERED that the creditors of and all others interested in the estate, do show cause, if any they can, on the 20th day of July, 1973, before this Court at its Courtroom against the payment and delivery of the estate to the distributees of Abner A. Brickhouse, Jr., deceased, without requiring a refunding bond.

It is further ORDERED that the foregoing portion of this order be published once a week for two successive weeks in the Virginia Beach Sun, a newspaper published in the City of Virginia Beach, Virginia.

John V. Fentress, Clerk
By J. Curtis Fruit, D.C.

Agelasto, Bernard, and Adams
1300 United Virginia Bank Building
Norfolk, Virginia 23510
7-5, 7-12 — 2t.

Commonwealth of Virginia,
In the Clerk's Office of the Circuit Court of the City of Virginia Beach, on the 28th day of June, 1973.
David Jon Larrabee, Plaintiff,
against
Jeane Marie Larrabee, Defendant.

ORDER OF PUBLICATION

The object of this suit is to obtain a divorce a vinculo matrimonii from the said defendant upon the grounds of two year separation.

And an affidavit having been made and filed that the defendant is a non-resident of the State of Virginia, the last known post office address being: 615 East Evelyn Court, Lewiston, Montana 59457

It is ordered that she do appear here within ten (10) days after due publication hereof, and do what may be necessary to protect her interest in this suit.
John V. Fentress, Clerk
By: J. Curtis Fruit, Deputy Clerk.

Etheridge & Perry
508 North Birdneck Road
Virginia Beach, Virginia
7-5, 7-12, 7-19, 7-26 4t

Commonwealth of Virginia,
In the Clerk's Office of the Circuit Court of the City of Virginia Beach, on the 27th day of June, 1973.
Willie G. Wilson, Plaintiff,
against
Loretta Ann Wilson, Defendant.

ORDER OF PUBLICATION

The object of this suit is to obtain a divorce a mensa et thoro from the said defendant upon the grounds of desertion.

And an affidavit having been made and filed that the defendant is a non-resident of the State of Virginia, the last known post office address being: 5301 Leiph Road, Apt. 1, Baltimore, Maryland.

It is ordered that she do appear here within ten (10) days after due publication hereof, and do what may be necessary to protect her interest in this suit.
John V. Fentress, Clerk
J. Curtis Fruit, Clerk.

Osie H. Gay, Jr.
2871 River Road
Virginia Beach, Virginia
7-5, 12, 19, 26 4t

Commonwealth of Virginia,
In the Clerk's Office of the Circuit Court of the City of Virginia, on the 2nd day of July, 1973.
Stephen M. White, Plaintiff,
against
Susan M. White, Defendant.

ORDER OF PUBLICATION

The object of this suit is to obtain a divorce A Mensa Et Thoro to be later merged into a divorce A Vinculo Matrimonii from the said defendant, upon the grounds of desertion.

And an affidavit having been made and filed that the defendant is not a resident of the State of Virginia, the last known post address being: 618 Cornell Street, E., Lansing, Michigan.

It is ordered that she do appear here within ten (10) days after due publication hereof, and do what may be necessary to protect her interest in this suit.
John V. Fentress: Clerk
By: Sandra Hargrove D., Clerk.

James McKenry, Atty.
3500 Pacific Avenue
Virginia Beach, Virginia
7-5, 7-12, 7-19, 7-26 — 4t.

Commonwealth of Virginia,
In the Clerk's Office of the Circuit Court of the City of Virginia Beach, on the 2nd day of July, 1973.
John Anthony Smith, Plaintiff,
against
Frances Washelesky Smith, Defendant.

ORDER OF PUBLICATION

The object of this suit is to obtain a divorce a vinculo matrimonii from the said defendant, upon the grounds of two years separation.

And an affidavit having been made and filed that the defendant is a non-resident of the State of Virginia, the last known post office address being: 515 Saturn Avenue, Clearwater, Florida 33515.

It is ordered that she do appear here within ten (10) days after due publication hereof, and do what may be necessary to protect her interest in this suit.
John V. Fentress, Clerk
By: J. Curtis Fruit, Deputy, Clerk.

Clarke & Snider
5209 Virginia Beach Boulevard
Virginia Beach, Virginia
7-5, 7-12, 7-19, 7-26 — 4t

NOTICE

Virginia:
The regular meeting of the Council of the City of Virginia Beach will be held in the Council Chambers of the Administration Building, City Hall, Princess Anne Station, Virginia Beach, Virginia, on Monday, July 16, 1973, at 2:00 P.M. at which time the following applications will be heard:

LYNNHAVEN BOROUGH

1. Application of the Long Branch Restaurant for a USE PERMIT for live entertainment on certain property located on the Northwest corner of Shore Drive and Kleen Street, running a distance of 132 feet along the North side of Shore Drive, running a distance of 280.17 feet along the West side of Kleen Street, running a distance of 155 feet along the Northern property line of which 57.50 feet is the South side of Page Avenue, running a distance of 280 feet along the Western property line. Said parcel is known as Lots 11, 20, 21, and 22, Block 6, Plat of Lynnhaven Shores (Lynnhaven Shores Area). LYNNHAVEN BOROUGH.

KEMPSVILLE BOROUGH

2. Application of John W. Harris for a USE PERMIT to construct a communications tower and accessory housing for electronic equipment on certain property beginning at a point 625 feet more or less West of Centerville Turnpike and 1449.8 feet West of Kempsville Road, running a distance of 373.5 feet along the Eastern property line, running a distance of 1184.8 feet along the Northern property line, running a distance of 550.3 feet along the Western property line and running a distance of 1180.23 feet along the Southern property line. Said parcel contains 12 acres and is known as Tract A-1 Plat of Part of Tract "A", Division of W.E. Woods Property by Baldwin and Gregg dated May 4, 1973. (Woods Corner Area). KEMPSVILLE BOROUGH.

3. Application of Goodman-Segar-Hogan Residential Sales Corporation for a CHANGE OF ZONING from Residence Suburban District 4 (R-S 4) to Limited Commercial District 3 (C-L3) on certain property located south of the intersection of Bonney Road and Witchduck Road, running a distance of 303 feet more or less East of Brady Court (Smith Lane), running a distance of 100 feet along the South Side of Bonney Road, running a distance of 344.7 feet along the Eastern property line, running a distance of 100 feet along the Southern property line and running a distance of 352.9 feet along the Western property line. Said parcel contains 0.77 acre. (Kempsville Area). KEMPSVILLE BOROUGH.

4. Application of Herbert L. Zook T-A National Day Care Centers, Inc., for a USE PERMIT to operate a child day care center on certain property beginning at a point 1550 feet more or less West of Rosemont Road, running a distance of 139.13 feet along the North side of Holland Road, running a distance of 245.53 feet along the Western property line, running a distance of 139.13 feet along the Northern property line and running a distance of 261.07 feet along the Eastern property line. Said parcel contains 0.8 acre more or less. (Windsor Oaks West Area). KEMPSVILLE BOROUGH.

5. Appl... on of William Wood Associates for a Use Permit to construct a sewage pumping station on certain property beginning at a point 2170 feet more or less North of Centerville Turnpike and 2918 feet more or less East of Kempsville Road and located on the North side of Proposed Beaufain Boulevard in Charlestown Section II. Said parcel is 60 feet by 100 feet. (Country Haven Area). KEMPSVILLE BOROUGH.

BAYSIDE BOROUGH

6. Application of Constance G. Gadrow by Owen B. Pickett, Attorney, for a CHANGE OF ZONING from Residence Suburban District 3 (R-S 3) to Limited Commercial District 3 ((C-L 3) on certain property beginning at a point 210.78 feet North of Smith Farm Road and running a distance of 123.08 feet along the West side of Independence Boulevard, running a distance of 203.27 feet along the Northern property line, running a distance of 75.91 feet along the Western property line and running a distance of 184.81 feet along the Southern property line. Said parcel is known as Lot 12, Block O, Lake Shores Section 5, Part 4. (Lake Shores Area). BAYSIDE BOROUGH.

VIRGINIA BEACH BOROUGH

7. Application of Ashmac Company for a CHANGE OF ZONING from One-Family Residence District (R-1) to Multiple Family Residence District (R-3) and a USE PERMIT to construct 38 townhouses on certain property beginning at a point 411.93 feet West of Pacific Avenue and running a distance of 400.07 feet along the North side of Hilltop Road.

Parcel 1: Use Permit to construct 38 townhouses: Beginning at a point 411.93 feet West of Pacific Avenue and running a distance of 400.07 feet along the North side of Hilltop Road, running a distance of 370 feet more or less along the Western property line, running a distance of 621 feet along the Northern property line and running a distance of 271 feet along the Eastern property line. Said parcel contains 2.61 acres.

Parcel 2: Change of zoning from R-1 to R-3: Beginning at a point 612.98 feet West of Pacific Avenue, running a distance of 199.02 feet along the North side of Hilltop Road, running a distance of 256 feet along the Western property line, running a distance of 186 feet along the Northern property line and running a distance of 134.01 feet along the Eastern property line. Said parcel contains 0.87 acre. (Princess Anne Country Club Area). VIRGINIA BEACH BOROUGH.

8. Application of the City of Virginia Beach to amend and reordain the Retail Business (B-1) District, Section III, Paragraph G, of the Master Zoning Ordinance of the City of Virginia Beach (Beach Borough) to read as follows: "Use Regulations: The words "Lodging House" are hereby stricken from the list of permitted uses in the B-1 District". VIRGINIA BEACH BOROUGH.

PRINCESS ANNE BOROUGH

9. Application of L. Charles Burlage for changes of zoning from Residence Suburban District 2 (R-S 2) to Residence Suburban District 4 (R-S 4) and Limited Commercial District 2 (C-L 2) on certain property located West of Seaboard Road and South of Leeroy Drive.

Parcel 1: Change of Zoning from R-S 2 to C-L2: Beginning at a point 1650.43 feet West of Seaboard Road and running a distance of 200 feet along the South side of Leeroy Drive, running a distance of 970 feet along the Western property line, running a distance of 370 feet along the Southern property line and running a distance of 955.06 feet along the Eastern property line. Said parcel contains 6.3 acres.

Parcel 2: Change of Zoning from R-S 2 to R-S 4: Beginning at a point 1150 feet West of Seaboard Road and 955.06 feet South of Leeroy Drive, bounded by property now or formerly City of Virginia Beach, Va., Bratten, City of Norfolk, Va., Brown, Heatley, Litchfield, R.B. Dixon and James E. & Pattie D. Brickhouse Property. Said parcel contains 126.3 acres. Plats with more detailed information are available in the Department of City Planning. (Seaboard Area). PRINCESS ANNE BOROUGH.

10. Application of the City of Virginia Beach to amend and reordain Section 4, Subsection A, Appendix B. of the Master Zoning Plan of Princess Anne County, Virginia, 1958 as amended, which Subsection A relates to use permits required within the former Couny of Princess Anne which shall be obtained from the City Council.

Add new Item 40. Tourist Camps, Motels and Hotels — C-L through M-I.

Former Item 40 becomes Item 41.

Former Item 41 becomes Item 42.

More detailed information is available in the Office of the Department of City Planning, Clerk of the Council, and all Public Libraries.

11. Application of the City of Virginia Beach to amend and reordain Section 3, Subsection 7, Paragraph A of Appendix B of the Master Zoning Plan of Princess Anne County, Virginia, 1958 as amended which Subsection 7, Paragraph A relates to Use Regulations allowed in the Limited Commercial Districts:

"Tourist Camps, Motels and Hotels, subject to securing a use permit."

More detailed information is available in the Offices of the Department of City Planning, Clerk of the Council and all Public Libraries.

12. Application of the City of Virginia Beach to amend and reordain Section 3, Subsection 6, Paragraph A of Appendix B of the Master Zoning Plan of Princess Anne County, Virginia, 1958 as amended which Subsection 6, Paragraph A relates to Use Regulations allowed in the Multiple Family Residence District: The words "boardinghouses" and "lodginghouses" are hereby deleted from the list of permitted uses.

More detailed information is available in the Office of the Department of City Planning, Clerk of the Council, and all Public Libraries.

13. Application of Tidewater Community College for a USE PERMIT to construct a college on certain property located on the East side of Princess Anne Road, beginning at a point 2909.35 feet North of Landstown Road, running a distance of 1968.10 feet along the East side of Princess Anne Road, running a distance of 1237.16 feet along the Northern property line, running a distance of 2848.17 feet along the Eastern property line and running a distance of 3005.21 feet along the Southern property line. Said parcel contains 115.035 acres. (Green Run Phase IV Area). PRINCESS ANNE BOROUGH.

Richard J. Webbon
City Clerk
6-28, 7-5 2t

VIRGINIA: IN THE CLERK'S OFFICE OF THE CIRCUIT COURT OF THE CITY OF VIRGINIA BEACH, ON THE 22 DAY OF June, 1973.
In Chancery
No. C-73-731-B

In re: Adoption of Stephanie Cherelle Ramella
By: Gary Hall and Cheryl Diane Hall, Petitioners
To: Stephen Douglas Ramella
DET McMurdo,
ANTARCTICDEVRON 6
c-o Detachment Christ Church
F.P.O. San Francisco 96690

ORDER

This day came Gary Hall and Cheryl Diane Hall, Petitioners, and represented that the object of this proceeding is to effect the adoption of the above named infant, Stephanie Cherelle Ramella, by Gary Hall and Cheryl Diana Hall, husband and wife, and affidavit having been made and filed that Stephen Douglas Ramella, a natural parent of said child, is a non-resident of the State of Virginia, the last known post office address being: DET McMurdo, ANTARCTIC-DEVRON 6, c-o Detachment Christ Church, F.P.O. San Francisco 96690.

It is therefore Ordered that the said Stephen Douglas Ramella appear before this Court within ten (10) days after publication of this Order and indicate his attitude toward the proposed adoption, or otherwise do what is necessary to protect his interest in this matter.
John V. Fentress, Clerk
By: J. Curtis Fruit, D.C.

Howell, Annlos & Daugherty p.q.
808 Maritime Tower
Norfolk, Virginia
6-28, 7-5, 7-12, 7-19 4t

Commonwealth of Virginia,
In the Clerk's Office of the Circuit Court of the City of Virginia Beach, on the 22nd day of June, 1973.
Thomas Arthur Rogowski, Plaintiff,
against
Ruthie Mae Rogowski, Defendant.

ORDER OF PUBLICATION

The object of this suit is to obtain a divorce a mensa et thoro from the said defendant upon the grounds of desertion.

And an affidavit having been made and filed that the defendant is a non-resident of the State of Virginia, the last known post office address being: 2084 Claremont Avenue, Apartment 27, Montreal, 206, Quebec, Canada.

It is ordered that she do appear here within ten (10) days after due publication hereof, and do what may be necessary to protect her interest in this suit.
John V. Fentress, Clerk
by: J. Curtis Fruit, Deputy Clerk.

Bernard G. Barrow
958 Laskin Road
6-28, 7-5, 7-12, 7-19 4t

Commonwealth of Virginia,
In the Clerk's Office of the Circuit Court of the City of Virginia Beach, on the 20th day of June, 1973.
Arthur Williams, Plaintiff,
against
Minnie Williams, Defendant.

ORDER OF PUBLICATION

The object of this suit is to obtain a divorce a vinculo matrimonii from the said defendant upon the grounds of two years separation.

And an affidavit having been made and filed that the defendant is a non-resident of the State of Virginia, the last known post office address being: 1505 4th Street, N.W., Washington, D.C.

It is ordered that she do appear here within ten (10) days after due publication hereof, and do what may be necessary to protect her interest in this suit.
John V. Fentress, Clerk
By: J. Curtis Fruit, Clerk.

Broyles, McKenry, Gorry & Dills
35th Street & Pacific Avenue
Virginia Beach, Virginia
6-28, 7-5, 7-12, 7-19 4t

Commonwealth of Virginia,
In the Clerk's Office of the Circuit Court of the City of Virginia Beach on the 22nd day of June, 1973.
Linda Hunter Whitaker, Plaintiff,
against
David Van Whitaker, Defendant.

ORDER OF PUBLICATION

The object of this suit is to obtain a divorce a mensa et thoro to be later merged into a decree of divorce a vinculo matrimonii from the said defendant upon the grounds of desertion.

And an affidavit having been made and filed that the defendant is a non-resident of the State of Virginia, the last known post office address being: 750 N.E. 40th Avenue, Apartment 210, Boca Raton, Florida

It is ordered that he do appear here within ten (10) days after due publication hereof, and do what may be necessary to protect his interest in this suit.
John V. Fentress, Clerk
By: J. Curtis Fruit, Deputy Clerk.

Pickett, Sapin & Lyle
2859 Virginia Beach Boulevard
Virginia Beach, Virginia
6-28, 7-5, 7-12, 7-19 4t

VIRGINIA: IN THE CLERK'S OFFICE OF THE CIRCUIT COURT OF THE CITY OF VIRGINIA BEACH, ON THE 22 DAY ON June, 1973.
In Chancery
No. C-73-677-A

In re: Adoption of Erin Christopher Schugren
By: Thomas Glen Guarino and Adele N. Guarino, Petitioners
To: John E. Schugren, Berkley, California

ORDER

This day came Thomas Glen Guarino and Adele N. Guarino, Petitioners, and represented that the object of this proceeding is to effect the adoption of the above named infant, Erin Christopher Schugren, by Thomas Glen Schugren and Adele N. Guarino, husband and wife, and affidavit having been made and filed that John E. Schugren, a natural parent of said child, is a non-resident of the State of Virginia, the last known post office address being: Berkley, California.

It is therefore Ordered that the said John E. Schugren appear before this Court within ten (10) days after publication of this Order and indicate his attitude toward the proposed adoption, or otherwise do what is necessary to protect his interest in this matter.
John V. Fentress, Clerk
By: J. Curtis Fruit, D.C.

Richard G. Brydges
1369 Laskin Road
Virginia Beach, Virginia
6-28, 7-5, 7-12, 7-19 4T

Commonwealth of Virginia,
In the Clerk's Office of the Circuit Court of the City of Virginia Beach, on the 21st day of June, 1973.
Cindy Fitzpatrick O'Neal, Plaintiff,
against
Micah Shannon O'Neal, Defendant.

ORDER OF PUBLICATION

The object of this suit is to obtain a divorce a vinculo matrimonii from the said defendant, upon the grounds of separation for a period of more than two years prior to commencement of this suit.

And an affidavit having been made and filed that the defendant is a non-resident of the State of Virginia, the last known post office address being: the State of Florida.

It is ordered that he do appear here within ten (10) days after due publication hereof, and do what may be necessary to protect his interest in this suit.
John V. Fentress, Clerk
By: J. Curtis Fruit, Deputy Clerk

Jack B. Stokes, Atty.
1020 Plaza One
Norfolk, Virginia
6-28, 7-5, 7-12, 7-19 4T

The Virginia Beach Board of Zoning Appeals will conduct a Public Hearing on Wednesday, July 11, 1973, at 7:30 P.M. in the Municipal Court Building, upstairs court room, City Hall, Virginia Beach, Virginia. The following applications will appear on the agenda.

1. (Deferred May 2, 1973). Robert L. Walker by Owen B. Pickett requests a variance of a Parcel, Property of Robert L. Walker, bounded on the east by Kline Drive and on the west by Watersedge Drive. For additional information contact the Zoning Administration Office, 427-4211.

2. (Deferred June 6, 1973). Walter M. Oden requests a variance of 6 feet to a 4 foot side yard setback and a variance of 6 feet to a 4 foot rear yard setback instead of a 10 foot side and rear yard setback as required of Lot 16, Block 8, Baylake Pines, 4324 John Silver Road. Bayside Borough.

3. Johnnie R. Boyd requests a variance of 3 feet to a 27 foot front yard setback instead of 30 feet as required of Lot 5, Block 6, Aragona Village, 4937 Rachel Street. Bayside Borough.

4. W. E. Baynor requests a variance of 10 feet to a 20 foot front yard setback instead of 30 feet as required of Lots 5 and 6, Block 14, Chesapeake Park, 4529 Ocean View Avenue. Bayside Borough.

5. Hal Max Kanoy requests a variance of 11 feet to a 5 foot side yard setback instead of 16 feet as required and a variance of 2 feet to a 10 foot rear yard setback instead of 12 feet as required of Lot B, Section C, Bellamy Manor, 1116 Newmarket Drive. Kempsville Borough.

6. F.G. Sloan requests a variance of 20 feet to a 30 foot front yard setback instead of 50 feet as required of Lot 18, Tract C, Section 1, Sandbridge, Sandfiddler Road. Princess Anne Borough.

7. Walter F. Bankowski requests a variance of 13.2 feet to a 17.8 foot front yard setback instead of 30 feet as required of Site C, Section 2-A, Kings Grant, 3121 Edinburgh Drive. Lynnhaven Borough.

8. Cerino Construction Corporation requests a variance of 1 foot to 15 foot side yard setback on both side yards instead of 16 feet as required of Lot 4, Block A, Section 2, Old Donation Manor, Donation Drive. Bayside Borough.

9. Powell & Huntley, Inc. by Joel S. Caplan requests a variance on the front yard setbacks as shown on a plat titled Preliminary Site Plan, Glydon Village, dated April 16, 1973, revised May 21, 1973, prepared by John E. Sirine and Associates. For additional information contact the Zoning Administration Office, 427-4211.

10. W.C. Hutchinson, Jr. by R.L. Coakley requests a variance of 15 feet to a 15 foot exterior yard setback instead of 30 feet as required of Lot 43, Tract B, Section 3, Sandbridge, Southwest corner of Sandpiper Road and Tuna Lane. Princess Anne Borough.

11. Walter J. Pankiewicz requests a variance of 7 feet to a 13 foot side yard setback instead of 20 feet as required of Lot 61, Section 1, Cavalier Park, Cavalier Drive and Cedar Point Road. Lynnhaven Borough.

12. City of Virginia Beach, Department of Community Services, Public Utilities Division requests a variance of 3 feet to a 27 foot front yard setback instead of 30 feet as required of the Old Y.M.C.A. Property, Baylake Pines, Indian Hill Road (approximately 430 feet north of Bayville Road, east side). Bayside Borough.

13. City of Virginia Beach, Department of Community Services, Public Utilities Division requests a variance of 15 feet to a 15 foot front yard setback instead of 30 feet as required of Lot 21, Wolfsnare Plantation, 2309 N. Wolfsnare Drive. Lynnhaven Borough.

14. Medic Home Enterprises, Inc. by Kenton B. Patrick requests a variance of 68,500 square feet of parking area to 149,000 square feet instead of 217,500 square feet of parking area as required of Parcels A and B, Property of Bernard Bergman, Lynnshore Drive. Lynnhaven Borough.

ALL APPLICANTS MUST APPEAR BEFORE THE BOARD.

W.L. Towers
Secretary
6-28, 7-5 2t

Commonwealth of Virginia,
In the Clerk's Office of the Circuit Court of the City of Virginia Beach, on the 18th day of June, 1973.
Charles Frederick Hudler, Plaintiff,
against
Sheri Donelson Hudler, Defendant.

ORDER OF PUBLICATION

The object of this suit is to obtain a divorce a mensa et thoro from the said defendant upon the grounds of desertion.

And an affidavit having been made and filed that the defendant is a non-resident of the State of Virginia, the last known post office address being: 5777 East Alta, Fresno, California 93727.

It is ordered that she do appear here within ten (10) days after due publication hereof, and do what may be necessary to protect her interest in this suit.

Coffman & Coffman
4999 Cleveland Street
Virginia Beach, Virginia

John V. Fentress, Clerk
By: Sandra Hargrove, Deputy Clerk

6-21, 6-28, 7-12 4 T.

Commonwealth of Virginia,
In the Clerk's Office of the Circuit Court of the City of Virginia Beach, on the 18th day of June, 1973.
Marie Jeannette Porter Canter, Plaintiff,
against
Dennis Michael Canter, Defendant.

ORDER OF PUBLICATION

The object of this suit is to obtain a divorce A Vinculo Matrimonii from the said defendant, upon the grounds of Desertion.

And an affidavit having been made and filed that the defendant is not a resident of the State of Virginia, the last known post address being: HHB 1st BN, 30th Fa., Fort Sill, Oklahoma.

It is ordered that he do appear here within ten (10) days after due publication hereof, and do what may be necessary to protect his interest in this suit.

James Theodore Baker
508 One Main Plaza East
Norfolk, Virginia

JOHN V. FENTRESS: CLERK
BY: Sandra Hargrove D. Clerk

6-21, 6-28, 7-5, 7-12 4 T.

Commonwealth of Virginia,
In the Clerk's Office of the Circuit Court of the City of Virginia Beach on the 13th day of June, 1973.
John F. Nelson, Plaintiff,
against
Kirsten S. Nelson, Defendant.

ORDER OF PUBLICATION

The object of this suit is to obtain a divorce A Vinculo Matrimonii from the said defendant, upon the grounds that the parties have been living separate and apart without any cohabitation or without interruption for two years.

And an affidavit having been made and filed that the defendant is not a resident of the State of Virginia, the last known post address being: 6104 St. Albion Way, Apt. 106 Mount Lake Terrace, Washington.

It is ordered that she do appear here within ten (10) days after due publication hereof, and do what may be necessary to protect her interest in this suit.

Osie H. Gay, Jr.
2871 River Rd.
Virginia Beach, Virginia.

John V. Fentress: Clerk
By: Sandra Hargrove D. Clerk.

6-21, 6-28, 7-5, 7-12 4T.

Commonwealth of Virginia,
In the Clerk's Office of the Circuit Court of the City of Virginia Beach, on the 18th day of June, 1973.
Luther William West, Plaintiff,
against
Haydee Sosa West, Defendant.

ORDER PUBLICATION

The object of this suit is to obtain a divorce A Vinculo Matrimonii from the said defendant, upon the grounds of desertion.

And an affidavit having been made and filed that the defendant is not a resident of the State of Virginia, the last known post address being: Box 294, APO New York, New York, Aquadilla, Puerto Rico.

It is ordered that she do appear here within ten (10) days after due publication hereof, and do what may be necessary to protect her interest in this suit.

Stuart R. Hays
4310 East Indian River Rd.
Chesapeake, Virginia

JOHN V. FENTRESS: CLERK
BY: Sandra Hargrove D. Clerk
6-21, 6-28, 7-5, 7-12 4T.

VIRGINIA: IN THE CLERK'S OFFICE OF THE CIRCUIT COURT OF THE CITY OF VIRGINIA BEACH, ON THE 15 DAY OF JUNE, 1973.
In Chancery
No. C-73-[illegible]-A

In re: Adoption of Kimberly Lynn Esposito
By: David Ira Jarrett and Kathryn Esposito Jarrett, Petitioners
To: Timothy Carl Korgie
2221 South 29th Street
Columbus, Nebraska

ORDER

This day came David Ira Jarrett and Kathryn Esposito Jarrett, Petitioners, and represented that the object of this proceeding is to effect the adoption of the above named infant, Kimberly Lynn Esposito, by David Ira Jarrett and Kathryn Esposito Jarrett, husband and wife, and affidavit having been made and filed that Timothy Carl Korgie, a natural parent of said child, is a non-resident of the State of Virginia, the last known post office address being: 2221, South 29th Street, Columbus, Nebraska.

It is therefore Ordered that the said Timothy Carl Korgie appear before this Court within ten (10) days after publication of this Order and indicate his attitude toward the proposed adoption, or otherwise do what is necessary to protect his interest in this matter.
John V. Fentress, Clerk
By: J. Curtis Fruit, D.C.

Moore & Brydges
2413 Pacific Avenue
Virginia Beach, Virginia

6-21, 6-28, 7-5, 7-12 4T.

Commonwealth of Virginia,
In the Clerk's Office of the Circuit Court of the City of Virginia Beach, on the 14th day of June, 1973.
Phyllis Loonhem Riser, plaintiff,
against
Joseph R. Riser, Defendant.

ORDER OF PUBLICATION

The object of this suit is to obtain a divorce A Vinculo Matrimonii from the said defendant, upon the grounds of separation for more than two years without cohabitation and without interruption.

And an affidavit having been made and filed that the defendant is not a resident of the State of Virginia, the last known post address being: 1530 Dahlgren Place, Brooklyn, New York.

It is ordered that he do appear here within ten (10) days after due publication hereof, and do what may be necessary to protect his interest in this suit.

Izaak D. Glasser
4211 E. Indian River Rd.
Chesapeake, Virginia

John V. Fentress: Clerk
By: Sandra Hargrove, D. Clerk
6-21, 6-28, 7-5, 7-12, 4T.

Commonwealth of Virginia,
In the Clerk's Office of the Circuit Court of the City of Virginia Beach, on the 6th day of June, 1973.
John T. Morris, Plaintiff,
against
Connie S. Morris, Defendent.

ORDER OF PUBLICATION

The object of this suit is to obtain a divorce A Vinculo Matrimonii from the said defendant, upon the grounds of desertion.

The object of this suit is to obtain a divorce A Vinculo Matrimonii from the said defendant, upon the grounds of desertion.

And an affidavit having been made and filed that due diligence has been used by or on behalf of the Complainant to ascertain in what county or corporation the defendant is, without effect. The last known post address being 5569 War Admiral Road, Virginia Beach, Virginia.

It is ordered that she do appear here within ten (10) days after due publication hereof, and do what may be necessary to protect her interest in this suit.

JOHN V. FENTRESS, CLERK
BY: Sandra Hargrove D. Clerk

Harold Gaveris
529 Law Bldg.
Norfolk, Virginia 23510
6-14, 21, 28, 7-5 4T

VIRGINIA: IN THE CLERK'S OFFICE OF THE CIRCUIT COURT OF THE CITY OF VIRGINIA BEACH ON THE 6TH DAY OF JUNE, 1973.

IN RE: Adoption of Jennifer Ivey Melton, an infant under the age of 14 years, to be known as Jennifer Ivey Armstrong, by George Wayne Armstrong and Charlene Ivey Armstrong.

IN CHANCERY
NO. 16,768-A.

ORDER OF PUBLICATION

The object of this proceeding is to effectuate the adoption of the above named infant by George Wayne Armstrong and Charlene Ivey Armstrong and the change of name of the said infant to Jennifer Ivey Armstrong.

An affidavit having been made and filed that due diligence has been used by and on behalf of the petitioners herein to ascertain what county or city the natural father, Ronald Evans Melton, is, without effect, it is ORDERED that he appear here within ten days after due publication of this order and indicate his attitude toward the proposed adoption or otherwise do what is necessary to protect his interest herein.

It is further ORDERED that the foregoing portion of this order be published once a week for four successive weeks in the

Sun Classified

PERSON to PERSON ADS!

486-3433 or 486-3434

Virginia Beach Sun, a newspaper having general circulation in the City of Virginia Beach, Virginia.
John V. Fentress, Clerk
By J. Curtis Fruit, D.C.
6-14, 21, 28, 7-5 4T

Commonwealth of Virginia,
In the Clerk's Office of the Circuit Court of the City of Virginia Beach, on the 5th day of June, 1973.
LeVerne A. Weires, Jr., Plaintiff,
against
Vera Mae Day Weires, Defendant.

ORDER OF PUBLICATION

The object of this suit is to obtain a divorce a vinculo matrimonii from the said defendant, upon the grounds of two - year separation.

And an affidavit having been made and filed that the defendant is a non-resident of the State of Virginia, the last known post office address being: 405 Second Street, Beaufort, North Carolina.

It is ordered that she do appear here within ten (10) days after due publication hereof, and do what may be necessary to protect her interest in this suit.
John V. Fentress, Clerk
By J. Curtis Fruit, Deputy Clerk

Edward T. Caton, III
2509 Pacific Avenue
Virginia Beach, Virginia
6-14, 21, 28, 7-5 4T

Commonwealth of Virginia:
In the Clerk's Office of the Circuit Court of the City of Virginia Beach, on the 8th day of June, 1973.
Pamela Lane Burkett Walker, Plaintiff,
against
William Talmadge Walker, III, Defendant.

ORDER OF PUBLICATION

The object of this suit is to obtain a divorce a vinculo matrimonii from the said defendant, upon the grounds of desertion.

And an affidavit having been made and filed that due diligence has been used by or in behalf of the plaintiff to ascertain in what county or corporation the defendant is, without effect, the last known post office address being: 508 Norfolk Avenue, Bristol, Virginia.

It is ordered that he do appear here within ten (10) days after due publication hereof, and do what may be necessary to protect his interest in this suit.
John V. Fentress, Clerk
By J. Curtis Fruit, Deputy Clerk

Tidewater Legal Aid Society
700 Duke Street
Norfolk, Virginia
6-14, 21, 28, 7-5 4T

Commonwealth of Virginia,
In the Clerk's Office of the Circuit Court of the City of Virginia Beach, on the 7th day of June, 1973.
Kathleen M. Marx, Plaintiff,
against
Keith L. Marx, Defendant.

ORDER OF PUBLICATION

The object of this suit is to obtain a divorce A Vinculo Matrimonii from the said defendant, upon the grounds of desertion.

And an affidavit having been made and filed that the defendant is not a resident of the State of Virginia, the last known post office address being: 286 Mitchell Avenue, East Meadow, New York.

It is ordered that he do appear here within ten (10) days after due publication hereof, and do what may be necessary to protect his interest in this suit.
JOHN V. FENTRESS: CLERK
BY: Sandra Hargrove, D. Clerk

Dale M. Gay, Jr.
2873 River Road
Virginia Beach, Virginia
6-14, 21, 28, 7-5 4T

Commonwealth of Virginia,
In the Clerk's Office of the Circuit Court of the City of Virginia Beach, on the 7th day of June, 1973.
Vicki Jean Baker, Plaintiff,
against
Michael Dean Baker, Defendant.

ORDER OF PUBLICATION

The object of this suit is to obtain a divorce A Vinculo Matrimonii from the said defendant, upon the grounds of desertion.

And an affidavit having been made and filed that the defendant is not a resident of the State of Virginia, the last known post office address being: PSC Box 4950, Luke Air Force Base, Arizona 85309.

It is ordered that he do appear here within ten (10) days after due publication hereof, and do what may be necessary to protect his interest in this suit.
JOHN V. FENTRESS,
[illegible]

CLERK
BY: Sandra Hargrove, Deputy Clerk.

Murphy & Bennett
3330 Pacific Ave.
Virginia Beach, Virginia
6-14, 21, 28, 7-5 4T

Commonwealth of Virginia,
In the Clerk's Office of the Circuit Court of the City of Virginia Beach, on the 7th day of June, 1973.
Waverly E. McCoy, Plaintiff,
against
Shirley Warren McCoy, Defendant.

ORDER OF PUBLICATION

The object of this suit is to obtain a divorce A Mensa Et Thoro to be later merged into a Divorce A Vinculo Matrimonii from the said defendant, upon the grounds of desertion.

And an affidavit having been made and filed that the defendant is not a resident of the State of Virginia, the last known post office address being: 1521 Whitsette Street, Burlington, North Carolina.

It is ordered that she do appear here within ten (10) days after due publication hereof, and do what may be necessary to protect her interest in this suit.
JOHN V. FENTRESS: CLERK
BY: Sandra Hargrove, D. Clerk

Stuart R. Hays
4310 East Indian River Road
Chesapeake, Virginia
6-14, 21, 28, 7-5 4T

Commonwealth of Virginia,
In the Clerk's Office of the Circuit Court of the City of Virginia Beach, on the 8th day of June, 1973.
Larry Cal Jones, Plaintiff,
against
Chiyoko Yanewashey Jones, Defendant.

ORDER OF PUBLICATION

The object of this suit is to obtain a divorce a vinculo matrimonii from the said defendant upon the grounds that the parties have lived separate and apart without any cohabitation and without interruption for a period in excess of two years prior to the institution of this action.

And an affidavit having been made and filed that the defendant is a non-resident of the State of Virginia, the last known post office address being: Shige Apartments, 522 Shiori Cho, Yokosuke, Japan.

It is ordered that she do appear here within ten (10) days after due publication hereof, and do what may be necessary to protect her interest in this suit.
John V. Fentress, Clerk
BY: J. Curtis Fruit, Deputy Clerk

Henry C. Morgan, Jr.
600 Bank of Virginia Building
Norfolk, Virginia, USA
6-14, 21, 28, 7-5 4T

Commonwealth of Virginia,
In the Clerk's Office of the Circuit Court of the City of Virginia Beach, on the 8th day of June, 1973.
Marilyn Grace Sebastian, Plaintiff,
against
Ruben S. Sebastian, Defendant.

ORDER OF PUBLICATION

The object of this suit is for the said plaintiff to obtain a divorce a vinculo Matrimonii from the said defendant, upon the grounds of constructive desertion.

And an affidavit having been made and filed that the defendant is not a resident of the State of Virginia, and the last known post office address being 4403 East Joppa Road, Baltimore, Maryland.

It is ordered that he do appear here within 10 (ten) days after due publication hereof, and do what may be necessary to protect his interest in this suit.
JOHN V. FENTRESS, CLERK
Phyllis N. Styron, Deputy Clerk

Mr. Ronald Marks, Atty.
803 Plaza One,
Norfolk, Virginia 23510
6-14, 21, 28, 7-5 4T

SISTER TINA
Reader and Advisor
On all problems of Life such as marriage, business, love affairs, courtship, alcohol. Don't do anything until you see Sister Tina.
ALL READINGS PRIVATE AND CONFIDENTIAL
Call for an appointment
428-9722
1912 Va. Beach Blvd. Near Oceana, Va. Beach, 1 block east of expressway.

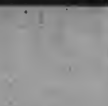

RATES: "Person to Person" ads for individuals buying, selling, renting, or offering a service. Up to 12 words, only $1. per issue, add 50 cents for each additional 4 words.

Classified display $3.64 per column inch, with a minimum charge of $7.28 except on contract basis.

Business Rates: First 16 words in straight classified are $2.00 Lower rates may be earned.

DEADLINE for classified & classified display is Noon on the Tuesday prior to publication date.

Place ads at the SUN office 138 S. Rosemont Rd., Va. Beach, Va. 23452, or mail to Classified Desk; or phone 486-3433 or 486-3434. Classifieds are priced on cash basis; payment is due upon receipt of statement.

1—SUNSHINE ADS

Alexander the Great isn't so great anymore! Prisilla

Diane, Get better QUICK!!! We need ya! in top condition. The Classy Girls.

B+B Happy Trails to you this weekend (Mary).

Glenn, Glad to have you home this weekend! Love Ya.

Alright you guys-KEEP THAT OFFICE CLEAN! Robin (the maid)

Mr. Chips, Where are you? Irish

Mom, Throw away the pills. Have a drink. Patsy

Mom, Congratulations on getting back with TV's. K.P.

Jean-We'll celebrate July 4th when we get there. Sondra and Diane.

Funny Face—When is OUR weekend? Funny Face.

Al-Wake up-the parties coming.

Tell Someone You Care With a Sun Newspaper Sunshine Ad
- Wish someone a happy birthday
- Congratulate friends on their engagement
- Send anniversary greetings
- Congratulate new parents
- Bon Voyage wishes
- Congratulations on special achievements
- Or just say "HELLO" in a special way

Look for Sunshine Ads every week in the Classified Section of The Virginia Beach Sun.

Call Classified
486-3433
486-3434

3 days in Advance of Publication Date To Place Your Sunshine Ad

3—PERSONAL NOTICE

Reduce safe & fast with GoBese Tablets & E-Vap "water pills". Murden Drug.

WIDOW WISHES to share home with refined lady. Arrowhead. 497-5609 days; 497-5195 after 5 p.m.

3—PERSONEL NOTICE

COOL IDEA FOR HOT WEATHER SAVINGS... 100 Sq. Ft. of... Scotchtint
By 3M Company
Sun Control Film On Sun-Facing Windows can equal one ton of air conditioning!
BEAT THE ENERGY CRISIS
No maintenance, no working parts, it works silently and efficiently.
CALL
857-5400
SOLAR CONTROL TIDEWATER

4—SHARE RIDE

WANTED — Riders to downtown Norfolk. Call 428-3551 after 6:30 p.m.

5—SPECIAL SERVICES

CANDY THE CLOWN — Available; Birthdays, Promotional and Grand Openings. Call 587-3697.

MAGIC SHOWS — Parties, Club meetings, luncheons, etc. Reasonable. Call 340-0297, after 5 p.m.

THE PEMBROKE PUPPETS — Are now available for Birthday Parties, Special Events, etc. Children and Adult entertainment. 497-4141, 497-0982.

WILL CROCHET Afghans, Ponchos and Doilies, etc. Reasonable prices. 587-7456.

VIRGINIA BEACH CHIMNEY Sweep and fireplace repair. Fireplaces designed, built and rebuilt. Dampers installed and repaired. Guaranteed to stop smoking. Call 428-7350 night or day.

HELLO
If you can play a musical instrument, sing; have a band or musical group, better register with Capricorn Booking Agency, 399-2139.
"Where It's Happening"

BLOOD DONORS NEEDED
Earn immediate cash. $40 to $60 a month; blood plasma urgently needed. DELMARVA Biologicals, Inc., 733 Granby St., Call 623-3173.

Lost and Found

8—LOST & FOUND

LOST-LADIES gold wedding band, inscription "Love, Joe 8-2-69." In Ocean behind Surf Rider Crab House at Atlantic Ave. Call after 6 p.m. collect 1-513-878-6540, Reward.

LOST — RED STRONGBOX, valuable papers, Va. Beach area, Reward $100. Call 488-7555.

16—HELP WANTED-FEMALE

BABYSITTER — live in, care for 3 boys. Call 425-8024 after 6 p.m. Mr. Cole.

LADIES — Earn $10 in 2 hours from your own home. For information call 499-8123.

"OPPORTUNITY"
Four ladies needed immediately for several job openings. $610. monthly. Call 499-2763 for an appointment.

ATTENTION HOUSEWIVES
Demonstrate toys and gifts for Friendly Home Parties, Inc. No investment, no collecting, no delivering. Highest commission. Call 497-0668, 425-0516, or 488-8447.

16—HELP WANTED - FEMALE

LIGHT HOUSEWORK — 2 children, ages 10 and 12. 2 days per week. Princess Anne Plaza area. Call 625-0377 days.

PART-TIME TYPIST-21-35, single, $1.95 to $2.85 per hr. for novel manuscripts. 35 WPM. 428-9861.

SALESLADY — Mature, part-time, evenings, at new bath shop at Hilltop. 428-5836.

18—HELP WANTED, M/F

BARBER — Master; Aragona Barber Shop. 4848 Virginia Beach Blvd.

ORGANIST — For Roller Rink. Call for interview, 464-2223.

TELLER — Experience preferred. Monday and Friday, summer only. Resort area. 627-3571, no agencies

College Graduates - Teachers - Students
Set your own hours. Earn what you want. For Appointment, call
497-8575

SALES TRAINEES
Regardless of your past work background, we may be able to train you for local full time sales. $610.00 Monthly to start. Call 499-2763.

SALESPEOPLE
Full or part-time, no experience necessary. High commissions. For a confidential interview, contact Mr. Strickland, 499-7850.

19—JOBS WANTED

BABYSITTING — in my home, no age limit. Day or night. Oceana area. 428-4927.

BABYSITTING — In my home, Birchwood - Malibu - Thalia area. Monday thru Friday. 340-8760.

BABYSITTING — In my home for working mother. Hollywood homes area. 499-0745.

BABYSITTING — my home. Lakeville-College Park area. Experienced. Call 420-7918.

DESIRES CAREER POSITION Experience as follows, 2 yrs. general reporting and editing women's page; 3 yrs secreterial work, type 55 words per minute, newspaper layout, copyreading; insurance (auto and homeowners) rating and working up orders, filing, dictaphone and adding machine. Call 497-3674.

WORKING MOTHERS — let me help organize your routine. 25 years experience teaching and working. 340-1406, evenings and weekends.

WIG STYLIST — Beautician. Wants work in Virginia Beach. Fully experienced. Call 425-8374, Ext. 205.

22-SCHOOLS & INSTRUCTIONS

GRIMES MUSIC SCHOOL
GUITAR CLASSES
In Pembroke Area
Students Taught in Small Groups According to Ages
499-1428

Find out if your child is interested in piano. Mini-course piano class. 2 Hours weekly for 8 weeks.
428-4651.

SEMI-DRIVERS NEEDED
Local companys need Certified Semi-Drivers. Earn $300-$400 per week. No experience necessary, will train. For application call 317-637-1134, or write Rapidway Systems. 5140 S. Madison Ave., Suite 4, Indianapolis, Indiana 46227.

22-SCHOOLS & INSTRUCTIONS

VOICE LESSONS — Beginners, advanced. James Morrisson, 428-0587.

Rentals

24—WANTED TO RENT

HOME HUNTERS — Homes, apartments, townhouses 1018 W. Little Creek Rd. 489-4174. 489-4026.

WANTED — Temporary room for single working man, 30-90 days. Prefer near Ocean or Bay. $100 monthly. Call Howell, 486-3430.

Landlords-Realtors
PROPERTY OWNERS
We will fill your vacancies quickly with no charge or obligations to you
HOMEFINDERS
489-2920 423-7718

25—APTS., UNFURNISHED

VIRGINIA BEACH — Near Ocean Front, 2 bedroom, kitchen appliances, private parking, children OK. Only $115. 89-31.
HOMEFINDERS
489-2920 $20.00 Fee

26 FURNISHED APARTMENTS

ON LAKE HOLLY — 3 room apartment, carpeted, nice yard, no pets. $135 month yearly. Available Sept. 1. 428-5777.

28—HOUSES - UNFURNISHED

HOME LISTING CORP.
We have rental property of all discriptions covering the entire Tidewater area. Our listing department has new listings daily. Our policy is good for one year from date of issue. For more information concerning our ser:vice, call 480-2200. Ask for Dept. S.
OPEN 7 DAYS 9 TILL 9

KINGS GRANT — Brick Ranch, 3 bedrooms, 2 baths, den with fireplace, central air, fenced back yard. $300 monthly. Available July 1st 486-2270.

VIRGINIA BEACH — 2 bedroom, with stove, private parking, yard, laundry facilities, children OK. Only $165. 89 4
HOMEFINDERS
489-2920 $20.00 FEE

VIRGINIA BEACH — North End 2 bedrooms, appliances. Children and pets ok. $150. H [illegible]
HOMELISTING CORP
480-2200 $15 fee

WINDSOR OAKS WEST — Available August 1st. Roomy 4 bedroom, stove, carpet, garage, fenced yard, laundry facilities, air conditioner; children and pets OK. Only $295. 90-40.
HOMEFINDERS
489-2920 $20.00 Fee

WINDSOR WOODS — 4 bedroom, 2½ baths, air conditioned, fireplace, den, patio, carpeting, drapes. Available Aug. 1st. $305 monthly. 340-6952.

Rentals

29—HOUSES - FURNISHED

NEAR RUDEE INLET — 2 bedrooms, air conditioned, carpeted, washer, yard. Children. $165 month yearly. Available Sept. 1 428-5777.

VIRGINIA BEACH — Near Ocean front, 3 bedroom, fireplace, air conditioned, garage. Only $250. 89 13.
HOMEFINDERS
489-2920 $20.00 Fee

30 RESORT RENTALS

SANDBRIDGE — 15 room partyhouse. 853-8459.

31—OFFICE DESK SPACE

PRIME OFFICE SPACE
New space available in modern SUN building at 138 S. Rosemont Rd. next to Expressway. Large and small unit for several office use, ready for you. Call 486-3430.

34-A MOVING AND STORAGE

HAROLDS TRANSFER
622-4793 or 497-8088
Mastercharge

35—HOUSES FOR SALE

ARAGONA VILLAGE — Attractive 4 bedroom Cape Cod home on quiet street. Call Chuck Jordan, 499-7302 (We Trade) Higgins Realty, Inc. 486-4041

Real Estate for Sale

35—HOUSE FOR SALE

ARAGONA VILLAGE — [illegible] bedroom brick ranch. Nice corner lot with extras. Call Ann Clouse, 340-2067, (We Trade) Higgins Realty Inc 486-4041.

BIRCHWOOD GARDENS — 3 bedrooms, 2 bath, tri-level, with family [illegible] 4041

BOWCREEK [illegible] bedroom, [illegible] family room [illegible] garage. Large [illegible] corner lot. Call [illegible] 340-5244 (We Trade) Higgins Realty, Inc. 486-4041

CAMELLIA GARDENS [illegible] Brick 3 bedroom [illegible] den and fireplace [illegible] or Grace Robinson, 464-4839. (We Trade) Higgins Realty, Inc. 486-4041

AVALON HILLS — By owner. Custom built 4-bedroom Ranch, on closed street. Low $40's. 420-9009

GOING GOING, GONE! Sell your home fast with a Sun Classified Ad! Call 486-3433

NEAR ODU — [illegible] bedroom, modern bath and kitchen, carpet, air conditioner. 855-1534

NORTH CAMELLIA ACRES — 3 bedroom brick ranch, fenced yard, den, $28,900. By owner. 464-6045.

OCEANA — 2 bedroom cape cod, 14,400 sq. ft. lot 2221 Wolf St $18,600. 543-3483 Gatewood Park.

PRINCESS ANNE PLAZA — 5 bedroom, 2 story home with attached garage. Call Jim Hill, 340-5244, (We Trade) Higgins Realty Inc. 486-4041.

ROSE HALL SHORES WATERFRONT
Beautiful Colonial style ranch, 4 bedrooms, 3 full baths, large family room with fireplace and wet bar, eat-in kitchen, [illegible] formal dining, utility and 2 car garage. Situated on [illegible] acre lot with [illegible] water [illegible] Call [illegible] Crowgey, [illegible] 464-[illegible]
CROWGEY REALTY [illegible]
Realtors

35-A—LOTS

FOR SALE — $9,000 [illegible] lot, City [illegible] Excellent [illegible] Residential [illegible]

Pets and Supplies

50—PETS & SUPPLIES

KERRY BLUE TERRIER [illegible] non shedding [illegible] quality. Excellent for [illegible] 008

MINIATURE POODLES — And White [illegible], all trimmed and clean. Beautiful Budgies. [illegible] Pet Shop. 545-8889

SILKY TERRIER PUP — Female AKC Champion background. Small, non-shedding. $200. 426-7037

ST. BERNARD PUPPIES — 10 weeks old, shots AKC registered $110 857-[illegible]347.

ST. BERNARD PUPPIES [illegible]

50-A STUD SVC

TOY POODLE, Dachshund and Yorkshire Terrier Stud Service. Also puppies now available. 428-7076

60—MISCELLANEOUS

[illegible]

Pets and Supplies

50—PETS & SUPPLIES

BASSET HOUNDS [illegible] registered [illegible] by appointment, 4[illegible] 3063.

BOXER PUPPIES — Fawn, AKC registered. Champion sired. 1 male, [illegible] female. 855-6387

CAIRN TERRIER PUPS — AKC registered [illegible] weeks. Champion [illegible] 484-7406.

COCKER SPANIEL PUPS — Registered [illegible] wormed. 464-632[illegible]

COCKER SPANIEL PUPS — Black AKC registered, tails bobbed. 6 weeks. $65. 588-5380.

DACHSHUND PUPPIES — 7 weeks old. Wormed, shots. AKC registered Miniatures. 424-2955.

DOBERMAN PINSCHER PUPS — AKC All good show quality, Black and rust. 857-6695

GERMAN SHEPHERD PUPS — AKC registered. Champion American German bloodlines. 2 males, 4 females. Reasonable. 855-3560

GERMAN SHEPHERD PUPPIES — [illegible] on American and Canadian Championship [illegible] Fran Jo, dam [illegible] double granddaughter of Champion Copper Canyon Viking; fully guaranteed, futurity nominated. 547-[illegible]

Merchandise

60-A GOOD THINGS TO EAT

CRABS — Fresh or steamed. Free delivery. 428-7460

61—WEARING APPAREL

WEDDING GOWN — White, [illegible] length, [illegible] been worn. [illegible]

61-A—JEWELRY & WATCHES

[illegible] RINGS [illegible] rings, with pearls and turquoise. Call Howell, [illegible]

62—BUILDING SUPPLIES

HOME Builders & Contractors — Let us help you with that new home, [illegible] or repairs. We [illegible] furnish materials, [illegible] basement to attic [illegible] and aid you in financing. [illegible]

Merchandise

63—Musical Instruments

SNARE DRUM — [illegible] needs heads, otherwise in excellent [illegible] for a beginner. [illegible] 427-1787

64—OFFICE EQUIPMENT

[illegible] MACHINES [illegible] of two "Dict-A-phone" Excellent condition. 464-9395, 428-9129.

Interested in telephone answering equipment for office or car? Call 497-[illegible]

67—HOUSEHOLD GOODS

AIR CONDITIONER — General Electric. 23,000 BTU's. $295. 497-4661.

AIR CONDITIONERS — 14,000 BTU's, used 2 months. $165. 5,000 BTU's Emerson, 2 months old, $70. 497-8479 or 497-8309.

COUCH, wall oven, venetian blinds, miscellaneous items. 588-[illegible]

CHINA — Strattfordshire, service for 8, white background with a light [illegible] delicate pattern. $30. [illegible] 9022 evenings.

DOUBLE BED — Frame, boxsprings, mattress. Must sell. 425-5880

[illegible]

CARPET
ONLY $139
[illegible] of 100% continuous filament nylon carpet; price includes carpet, pad, [illegible] and [illegible] [illegible]
[illegible] free home [illegible] samples, 853-4[illegible]
Unclaimed Fr[illegible]

67—HOUSEHOLD GOODS

REFRIGERATOR — Apartment size, Coppertone, in very good condition. $70. Call 427-1787 after 6 p.m., anytime weekends.

TABLE | Drop leaf dining room, Duncan Phyfe. 428-9179.

PUBLIC NOTICE

5000 to 24,000 BTU air conditioners as low as $99
Paint (interior, exterior) gal. $2.67
Tires, as low as $10
Bedroom suites $99
Washing machines $149
Roll-away beds $34.95
Bunk beds $59
Console stereos with 8-track $129
Stereo component systems $98
Sewing machines $79
Mattresses, box springs per set $48
5-piece dinettes $48
7-piece living room suite $139
Color TVs (in cartons) $249
Refrigerators $138
Ranges $119

TERMS AVAILABLE

Unclaimed Freight Co.

1544-48 NORVIEW AVE.

Lakeland Shopping Center 853-4301

Open 9 A.M. to 9 P.M.
Saturday 9 A.M. to 5 P.M.

69—WANT TO BUY

ELECTRIC TRAINS — will buy one piece or large collection. 497-4213.

WANTED TO BUY — Electric trains, any make, age, or condition. Top price. 545-6242.

75 ANTIQUES

ANTIQUE and used furniture shop. Open 9 to 6, Mon. - Sat. 3008 Lafayette blvd. 853-9537

MAH JONG GAME — Old, intact. $70. 428-9190.

82—BOATS AND MARINE SUPPLIES

CABIN CRUISER — Custom built, 24' V-8 inboard. $1,800 or best offer. Will consider trade. 481-5075.

EGG HARBOUR — 1966 37' sedan Fisherman; fully equipped, 481-6517.

GLASTRON — 16½' ski boat; 1971, 115 h.p. Mercury, 35 hours, Cox trailer, $2695. 428-4264.

LUHRS FIBERGLASS sports Fisherman, 1970. 25' flybridge, ready to go. 588-0317.

No. 82 BOATS AND MARINE SUPPLIES

OWENS — 1965 28' sedan cruiser; 327 engine; low hours; 481-6517.

SAILBOAT — 12' Sandshark, fully equipped including jib. Good condition. 481-3545.

SAILBOAT — Sun Fish; one owner. Excellent condition. A real buy! 481-2051.

CUDDY CABIN

New 1973 Fiberglass, sleeps 2, Marine head, electric bilge pump, 50 gallon fuel tank, 225 Omc. inboard, outboard, many other extras. May be purchased for cost plus freight and handling charges.

UNCLAIMED FREIGHT CO.

1544-48 Norview Ave.
Lakeland Shopping Center

83—CAMPERS, TRAILERS

ALJO — 17' with brakes, sleeps 7. Stove, sink, icebox. 340-6022

ELDORADO — 1972; $300, take over balance. 340-6249.

PUMA — Camper trailer, sleeps 8, stove, icebox, sink. $1,400. 486-4732.

LAYTON — 1963, 13' Sleeps 3, ice box, stove, sink, water and electrical connections. See it and make a reasonable offer. 427 - 3273.

SEQUOIA — 1969, 12'x60', 2 bedroom, air conditioned, all new carpeting, fenced yard. 497-6262.

WINNEBAGO — 1972 Indian, completely furnished, double air, all power, euxiliary fuel tank, TV antenna, ewnings, tool box. Too many extres to list! $12,000. 464-5386.

85-A—REC. RENTALS

WINNEBAGO — Summer Rate $280 per week, 5 cents mile after first 500. 497-8334. Travelease, Inc:

WINNEBAGO — By day or week. 20' and 24', fully self-contained. Air conditioned. Insurance. Private owner. 420-1152.

88—MOBILE HOMES

BUCKINGHAM 1970-12' x 65', 3 bedrooms, 1½ bath, furnished, carpeted, extras, lot available. After 6 p.m. 497-9587.

COBURN — 1970, 12'x60'; 3 bedrooms, storege shed, fenced lot, full awnings. 499-0826.

FLEETWOOD — 1962, 52' x 10', 2 bedrooms. $1,600. 587-4166.

88—MOBILE HOMES

GREAT LAKES — 10 x 36'; 2 bedrooms, furnished, air conditioning. $1,695. Call 424-1662.

SIGNET — 1970, 12x55, furnished. $475 and assume balance. 499-8727

SKYLINE — 50x8. Fully furnished. Excellent buy at $1,100! 586-4633.

WINCHESTER — 1971, 12' x 65', 3 bedrooms, 2 baths, central air conditioned, fenced. 583-8986.

WINSTON — 1970, 65' x 12', excellent condition, central air, fenced yard, on lot. 424-3602.

88-A — FOR RENT

FOR RENT 3 bedroom mobile Home, 1½ baths, completely furnished inc. washer and air cond. 38 mi. South of Norfolk. $115 per mo. Couple w children under 6 preferred, no pets. Call 919-453-3232 after 5 30.

90—MOTORCYCLES, SCOOTERS

HARLEY-DAVIDSON — 74, 1959, chopped, must be seen! $2,500. 543-0975.

HONDA — 1972; CB-450; red; extras. 1,200 miles. 340-9001.

HONDA — '72, 500, 3,400 miles, gold, all stock. $1,100 Dial 623-0910 after 7 p.m.

HONDA — 1973,250cc Motor Sport. $500. 583-9238.

HONDA — 1971 - ½ CB 350, 2000 miles, like new, lots of extras. $700. 583 - 5667.

HONDA — 1973 125, 4 months old, like brand new, $495. 420-1058.

HONDA — CL350, 1972, excellent condition. 1400 miles. 423-3987.

YAHAMA — 1971, 360. Dirt bike. Fast. $425. 428-3843.

95 TRUCKS, TRAILERS, JEEPS

CHEVROLET — 1969, 1½ tons; stake body. $2,700. 583-0763.

FORD — 1961 Pick-up, with shell. V-8. Call 486-7359

PLYMOUTH — 1941; ½ ton pick-up, (antique) 1st class condition, low mileage, $2,500; 547-3415.

TANKER TRAILERS — (4); (2) stainless, (2) tandems. 5000 to 6000 gal. capacity, some insulated. 340-6642.

UTILITY TRAILER — 13', homemade, enclosed; Virginia license. $175. 499-9987, after 3 p.m.

120—AUTOMOBILES

AUSTIN AMERICA — 1969, 1300 CC engine, British Racing green, new tires, just tuned, $500. 583-1662 after 5 p.m.

BUICK — 1969 Skylark, fully equipped. $1,450. 425-3069

CAMARO — 1973; 4,000 miles. 6 cylinder. $2,950. 428-2699.

CAPRI — 1973, 2,000 series. Air conditioning, AM-FM stereo, under 2,000 miles. Must sell. $3,650. 397-9878 or 484-4934.

CHEVY — 1969 Bel Air, air conditioned, all power, $995. 623 - 2680.

CHEVELLE — 1968 Station Wagon. Full power. Air conditioning. $850. 587-7513.

CHEVROLET — 1965 Van. Paneled; tape deck, slots, good condition. $800 firm. 497-3457.

CHEVROLET — 1963 Bel Air Station Wagon. 6 cylinder, automatic transmission. $200. 497-1564.

CHEVROLET — 108 Super Van, 1968, new paint, paneling, carpeting, runs good, rebuilt transmission. $950, firm. 425-5943.

CHEVROLET — 1968, Van. No equity. Take over payments. 587-1071.

CHEVROLET — 1970 Monte Carlo, air conditioned, original owner, $2,200, 499-9240 or 340-3893.

CHRYSLER — 1967, Good condition. Full power. $750. 486-4963.

CORVETTE — 1969 Convertible. New mags. 625-4228 or 499-3111.

CORVETTE — 1963; 327-300 h.p. White with black interior, AM-FM, Excellent condition. 853-0059.

DODGE — 1969 Coronet 2 door hardtop, air conditioned. Low mileage. 1-owner. 627-6073, Mr. Taber.

DODGE — 1970 Coronet R T, 440 V-8, factory air conditioning, $1,800; 486-1313, Phillip.

DODGE CORONET — 1966, V-8, automatic, power steering, new upholstry, good paint, good condition. 497-3314.

DODGE — 1970 Coronet, 4 door sedan. Automatic shift, $600. 425-7783.

FORD — 1971 Country sedan wagon, air conditioned. $2,850. 420-7389.

FORD — 1964 Fairlane, V-8. Automatic transmission, passed inspection. Excellent running condition. $200. 427-1180.

120—AUTOMOBILES

FORD — 1971 Galaxy 500; 4-door hardtop. Excellent condition. $2,150. 420-5210.

FORD — 1970 Cortina Station Wagon. Automatic, air conditioned. Very good condition. 34,000 miles. $1,250. 857-4226.

FORD — 1969 Galaxie 500 2-door, V-8. Radio, factory air conditioned, power steering, belted tires. $1,000. 481-2350.

FORD — 1966 Galaxie 500, 4-door. All power, air conditioned. Clean. $475. 497-9783; 420-2011.

JEEP — 1964 Wagoneer, 4-wheel drive. $750 or best offer. 622-2432.

120—AUTOMOBILES

MGB — 1968 Sports Car. Excellent condition. New paint. $1,195. 583-9238

MUSTANG — 1966-3 speed, new tires, 65,000 miles. $595. 497-6288, after 5 pm.

MUSTANG-1965 coupe, automatic, 6 cy., bucket seats, fire engine red. $435. 588-6329.

OLDSMOBILE — 1972 Vista Cruiser Station Wagon. Excellent condition. 583-3815.

OLDSMOBILE — 1968, 4 door, air conditioning, power steering. $1,100. 583-0593.

120—AUTOMOBILES

PLYMOUTH — 1968 Satellite, red. 1-owner. $795. 497-8851

PLYMOUTH — 1967; convertible, Fury SS. Air conditioned. Excellent condition. 423-6482.

PLYMOUTH — 1968 Fury III, one-owner, power brakes, automatic, power steering, air conditioned, needs paint. $750. 481-4751 before 7 p.m.

PLYMOUTH — 1968 Fury III, small 8. Excellent condition. $895. 481-2611.

120—AUTOMOBILES

PLYMOUTH — 1970 Fury III, 4-door hardtop; air conditioned; power steering, brakes; good condition; $1750; 464-3005.

RAMBLER — 1964 Classic Station Wagon, automatic transmission, power steering, $300. 486-6850.

ROVER — 2,000 TC Sedan, 1969. New radials recent engine overhaul. $2,300. 464-6734, after 5 p.m.

SPRITE — 1959, Bugeye. Good economical sports car. $495. 583-9238.

THUNDERBIRD — 1966 Landau, $500. 486-3906.

120—AUTOMOBILES

THUNDERBIRD — 1969, good condition, $1700; 481-3487.

VOLKSWAGEN — 1963 Red, new paint job, $400. 583-1662 after 5 p.m.

VOLKSWAGEN — 1971 van, equipped for camping, stereo tape player, call 425-7793 nights.

VOLKSWAGEN — 1970 Squareback, 4 new tires, clean and good condition. $1,400. 497-6843.

VOLKSWAGEN — 1967 Camper, fully equipped, clean. 464-1804.

CHEVROLET

TIDEWATER'S BIG CHEVY DEALER

Monte Carlo S Coupe

1973 MONTE CARLO $3995

The ultimate in driving comfort...Chevrolet's hottest seller. Just look at the options available. Automatic, V8, air conditioning, power steering, power brakes, radio. Some with vinyl top and tinted glass. Twenty two in stock to choose from.

RK Chevrolet 2661 VA. BEACH BLVD.

Lynnhaven Exit Off Beach Expressway
OPEN NIGHTS—PHONE 486-2222 Va. Lic. 86

HOME SERVICE — REPAIR GUIDE

USE THIS HANDY UP TO DATE ALPHABETICALLY LISTED GUIDE FOR ALL YOUR SERVICE NEEDS!

Asphalt-Concrete

ASPHALT PAVING
Ditch line patching, driveways a specialty. No job too small.
CALL 487-6061

CONCRETE WORK
Patios-Sidewalks-Driveways
State-Curb and Gutter
ALL TYPES CONCRETE
FREE ESTIMATES
Wm. M. Bowman, Jr.
General Contractor
399-3368

A.R. HARTLEY CONCRETE CO.
Residential & small commercial, reasonable prices, personal service, free estimates.
420-4933

CONCRETE WORK DRIVEWAYS ONLY
65 Cents Sq. Ft.
Includes labor & materials
Master Charge, Bank-Americard.
J. D. BAKER
855-2414.

CONCRETE WORK
Patios, driveways, etc. Licensed.
340-5812

Brick-Block Work

BRICK - BLOCK WORK
Contractors calls welcome.
JOE McADAMS
340-2809

Building - Remodeling

FOOTINGS DUG
Promptly and properly by hand.
Call 340-1234
7 a.m. to 10 a.m.
RICHARD BARTON

Cabinets

CABINETS
Richard's ...

Draperies

Call For Our IN-HOME DECORATING SERVICE.
Hundreds of fabrics to choose from - reasonable prices - fast service - all work guaranteed. Call for appointment.
627-0246
Bender's Custom Services

Electrical Contractor

ELECTRICAL WORK
Electric heat and dryers; houses rewired.
Free Estimates
Call Mike Levinsky
583-9227

QUICK LIGHT ELECTRIC CO.
Electrical Contractors
New and Old Work
855-4286, 499-7357
nights 853-9159

ELECTRICAL CONTRACTOR
Residential
Commercial
Industrial
D.E. MITCHELL
427-1146

ELECTRICAL CONTRACTOR
ROBERT L. MILLS
Service increases a specialty.
New and Old Work
Electric Heat Conversion
Reasonable
547-8712 Day or Night

HILLTOP ELECTRIC
Commercial & Residential Wiring, New Construction and Remodeling
481 - 2240

Furniture Refinishing

FURNITURE
Handstripped and refinished. Reasonably priced.
Call 399-5618

Home Improvements

ADDITIONS-ALTERATIONS
All type repair work, free estimates. We do our own work.
425-9275
after 5 p.m.

Over-All Maintenance and Repair Co.
Roofing, guttering, carpentry and minor repairs. We fix all those hard to find leaks. Free Estimates.
OWNER, W.J. Oliverius
587-8638

ADDITIONS & REMODELING
Family rooms, new additions bathrooms, kitchens remodeled. carports, garages enclosed for extra bedrooms, etc. Free plans drawn free estimates. One year written guarantee
ROY ALDERMAN CO
428-0484

Home Improvements

Gorman And Son General Contractor
No job too large or small
FREE ESTIMATES
GUARANTEED WORK
Licensed and Bonded.
24 HOUR ANSWERING SERVICE - 625-0561

PIFER & DYER
ADDITIONS-CARPENTRY
References furnished
Reasonable prices
FREE ESTIMATES
420-8486

HOME IMPROVEMENTS
Lumber and building materials, room additions, storm doors and windows, wall to wall carpet; vinyl siding. Free estimates, terms.
KELLAM & EATON, INC.
427-3200

Home Repairs

HOME REPAIRS
ALL TYPES
Call John Daley
424-9562

HOME REPAIRS ANY TYPE
CLIFF'S REPAIRS
497-7349
Maintenance Dept.
Stohl Realty
4920 Virginia Beach Blvd.
Emergency: 499-3389

House Cleaning

HOUSE CLEANING
We clean from attic to basement; $8 per room and up. Floors waxed, rugs shampooed.
545-0546; 545-4413.

Housejacking

B.F. BELL
Housejacking
Replacing Floor Joists and Sills
25 Years Experience
Are your floors shaking?
622-1771, 622-8396

Landscaping

LANDSCAPE SERVICE
TREE CARE OUR SPECIALITY
LAWN MAINTENANCE
SPRINGBOARD FARMS, INC.
FREE ESTIMATES
CALL 426-2642

Grass cutting, edging, bush & hedge trimming, tractor-roto tilling. Virginia Beach.
481-0707

Landscaping

CALL GRASSMAN FOR GRASS CUTTING
853-9252 or 425-1043.

Lawn Service

GRASS MOWING
WEEDCUTTING
GARDEN PLOWING
Large Lots Desired
464-5341

Locksmiths

LOCKSMITH (bonded)
Jim's Key Shop
2316 Va. Beach Blvd.
London Bridge
J. M. Davis
340-2490

Painting

Painting By
Free Estimates.
499-4658

PAINTING
Residential Work Interior or Exterior - Experienced and Reasonable
481-0386

Plastering

PATCHING
Small or large job. Very reasonable.
623-2667
427-2351.

Porcelain Repair

PORCELAIN REPAIR
TBI Porcelain Repair
486 - 4358

Lawn Mower Repairs

VA. BEACH LAWN MOWER & WELDING

Roofing

ROOFING
Call us for your roofing needs.
Free estimates.
855-7155
ROOF REPAIR AND SERVICE CO.

NEED A NEW ROOF
Compare This Price
$228 per 1000 sq. ft.
240 lb. self seal shingles
Your choice of colors
Free Estimates
DeMott Roofing Co.
340-3324
Workmanship & Materials Fully Guaranteed

PETE'S
Roofing, Patching and Driveways.
Ruberized coating or hot pitch. No job too small or too large. Fast guaranteed service.
428-9106

Tree Service

TREE SERVICE
Cutting & moving trees.
627-3198 625-8881

High's Tree Service
Complete Tree Service
Landscaping and Spraying
Shrubs trimmed, firewood
30 years experience
486-7359

Upholstery

UPHOLSTERY
ANDERSON'S UPHOLSTERY
If your furniture is sick....bring it to Anderson's Upholstery for a face lifting. All work first class.
Call 464-4637

Wells

SPECIALIZING IN WELL WATER SYSTEMS
BEACH PUMP SERVICE

Tell 38,000 People About Your Service.
To place your ad in this directory call Miss Terry Sears
486-3433

VIRGINIA BEACH. Where The Living Is Lovely

Sports Fishing at Va. Beach...

Anything You Want It To Be

Sports fishing at Virginia Beach is just about anything you want it to be. Four different, exciting types of game fishing all in one place. Virginia Beach.

Charter a trip into the Atlantic's fabulous Gulf Stream. Record catches wait along the continental shelf. Or hide in the reefs and sunken ships.

Virginia's inshore waters boast the all-time, all-tackle sport fishing records for Channel Bass, Cobia and Black Drum.

Stay on land and fish from a pier. Or stand in the foaming surf and cast for gamesters running just off shore.

Go crabbing in the Chesapeake Bay, famous for being one of the world's largest fish traps. Bring in a record catch where fish enter and leave the Bay. At Virginia Beach.

Inland, Virginia Beach's Back Bay region and lakes and streams are havens for all kinds of freshwater game fish.

For sport fishing at its best, saltwater or fresh, it's hard to find a better location than Virginia Beach.

Johnson Completes Course

Tom Johnson, a sales associate at ESTES Realty Corp., completed the 100 hour Real Estate Diploma Training Program conducted by the Virginia Beach City School Distributive Education Department in cooperation with the Virginia Beach Board of Realtors.

The program requires completion of at least ten specialized Real Estate courses for Real Estate salesmen and brokers seeking to expand their knowledge in Real Estate subjects.

A diploma will be awarded to Mr. Johnson at the September luncheon of the Virginia Beach Board of Realtors.

Mazda

Joshua Dardens Jr. has been appointed the first Mazda Motors dealer in the Norfolk-Virginia Beach area. The new $800,000 dealership, to be located at 3108 Virginia Beach Blvd., is scheduled to open July 1.

Mazda is the only automobile dealer in the United States offering a rotary-engine car for sale. The new dealership will be devoted entirely to sale and service of the nine-model Mazda line.

Life Federal Savings Announces Branch Opening

Life Federal Savings and Loan Association today announced that its second Virginia Beach branch office will be opened at 9:00 a.m., Monday, July 2.

The new branch location is at 1756 Laskin Road, directly across the street from the entrance to Hilltop Plaza. The opening will mark the firm's seventh branch office in Tidewater. Another Office is under construction in the Churchland area of Chesapeake and scheduled for completion this fall.

Life Federal Savings, the largest savings and loan mortgage lender in Tidewater, will be the first savings and loan association to locate in the Hilltop area. The other Life Federal location at Virginia Beach is in Pembroke Mall. Life Federal also has four offices in Norfolk: on Main Street, at Wards Corner, Cromwell at Tidewater Drive and in Military Circle. The firm also has an office on High Street in Portsmouth.

Designed by Dudley Morrisette Cedarquist architects, the new facility is contemporary in design, constructed of red brick and bronze glass. It sits on a white concrete bedestal. E. T. Gresham & Co. is the general contractor.

The 5,250 square foot building features a drive-up window plus a community meeting room with complete facilities for the use of local civic organizations.

William J. Fanney, president of Life Federal Savings said that Charles E. Milteer, Jr., formerly a loan officer for a local bank, will be the branch manager for the new facility. Mrs. Hilda M. Garrett, formerly a Life Federal's Pembroke office, will serve as assistant manager at Hilltop.

Fanney explained a promotion for the opening of the new Life Federal facility. Customers at the Hilltop location who open a new account with a minimum $200 deposit or add $200 or more to present accounts, will receive free a St. Mary's blanket, one of the finest blankets made in America. Fanney said that "it is our way of giving customers a warm welcome to a new Life."

Mrs. Leo Attends Workshop

Mrs. Gwen Leo, secretary and bookkepper at ESTES Realty Corp., a Virginia Beach Realty firm, recently completed a Real Estate Secretarial Workshop at Norfolk Technical Vocational Center.

The course was conducted by Realtor Joan Gifford and included many technical real estate subjects, in addition to special instructions in charm.

Secretaries To Meet

The Virginia Beach Chapter of the National Secretaries Association, International monthly meeting will be a picnic at Princess Anne Park on Saturday, July 7 at 3:30 p.m.

SUN

CLASSIFIED

KING JAMES COLONY
3-4 bedrooms
central air, wall-to-wall carpeting
Princess REALTY
4847 Virginia Beach Blvd.
Virginia Beach, Va. 23462
499-5971

BEAUTIFUL HOMES
Immediate Occupancy
De Hart Realty
GENERAL REAL ESTATE
"Our Symbol, the heart, designates our love and devotion for our business and our clients' interest. Come in and look us over. You'll be glad you did."
Fred Soles
Manager
116 London Bridge Shopping Ctr.
Virginia Beach, Va.
481-5357 340-8311

HOW MUCH DO YOUR UTILITIES COST
PAY ONE BILL AT REGENCY ?
ALL UTILITIES INCLUDED! SEE OUR FURNISHED MODEL
Regency at HILLTOP
1, 2 & 3 bedroom Apartments, Townhouses, Garden and Bachelor.
LASKIN ROAD AT HILLTOP
PHONE: 428-6813

Sale
PEOPLES REALTY
486-1423
JIM STANLEY, REALTOR - MLS

hilltop realty & insurance
PRIME RESIDENTIAL PROPERTIES IN TIDEWATER
4999 Cleveland St.
499-8901

PLANNING TO MOVE TO NORFOLK AREA?
We have homes available in all price ranges. Contact my professional staff before you buy your desired home.
JOHN M. WRIGHT REALTY, INC.
1964 LASKIN RD.
VA. BEACH, VA.
425-8702
Members of Realtors MLS

LASKIN VILLAGE
APARTMENTS
1, 2 & 3 Bedroom Apartments
5 minutes to ocean
All Utilities Included
CALL 425-6911

APARTMENT LOCATORS OF TIDEWATER
CALL 499-0025
Tidewater's largest apartment selector service . . . the easy, FREE way to find housing.
First Floor, Pembroke One Building.
Pembroke Realty

The adult place to live
COLONY PINES
apartments
Featuring 2 and 3 bedroom Apts.
Near Expressway, Shopping Centers and yet minutes from Oceanfront. Surrounded by Branch of Lynnhaven River Provides Total Privacy.
2600 Virginia Beach Blvd. 486-7363

SELLING ... RENTING ... BUYING ... TRADING
You'll Do Better With.....
BISSETT REALTY, INC.
"A Respected Name In Real Estate"
Thalia Shopping Center
4316 Virginia Beach Blvd.
Virginia Beach, Va. 23452
Dick Flora, GRI 481-0796
Mike Vance, GRI 340-7000
Jack Bissett, GRI 340-5626
Rose Bissett, GRI 340-9898
Donna Roberts 481-1774
Lee O'Brien 340-4034
Louise Nichols 340-5752
Ray Murphy 499-4734
Ron Gregory 497-9535
OFFICE 340-9721

EVERGREEN REALTY
FOR ALL YOUR REAL ESTATE NEEDS
481-0955
1413-N. Great Neck Rd.
Virginia Beach, Va. 23454

YOUR BUSINESS MAKES NOTHING TO US.....
NOTHING BUT...
CLOTHING
FOOD AND
SHELTER
...THANKS A LOT!
CROMWELL & AUSTIN REALTY, INC.
Realtors
Members, METRO MLS
Phone 340-9761

Relocating to Va. Beach or Norfolk?
Then you and your family's next step should be finding out about the homes at Lynn Meadows.
The three and four bedroom single family homes and townhouses have all the wanted features, are priced from $25,740 and can be financed VA (no money down except for closing costs and prepaids) or conventionally.
And they are only minutes from Oceana, Dam Neck, Little Creek, the Naval Base and the Portsmouth Naval Hospital.
If your orders have you traveling in the next few weeks then Lynn Meadows is for you. We have several homes available for move in immediately.
Call or write LYNN MEADOWS, 1001 BLACKSTONE TRAIL, VA. BEACH, VIRGINIA 23452 (804) 427-1200. Open noon to 6PM except Friday.
Clip Out, fill in, and mail Today!
Name
Address
City State Zip
Arrive Va. Beach Mo. Day Time
Another community by UDC Equal Housing Opportunity

Need A Rental Home Or Apartment?
WE CAN FIND IT FOR YOU, AND SAVE YOU MONEY AND A LOT OF UNNECESSARY LEG WORK
Town Houses Houses Farms Apartments Duplexes Trailers
HOMEFINDERS
125 W. Little Creek Rd.
Norfolk, Va.
7 DAYS A WEEK 8 am-9 pm ENTIRE TIDEWATER AREA
PHONE 703-489-2920

RENT BEAUTIFUL NEW FURNITURE
WITH PURCHASE OPTION
In our showrooms, you'll discover the convenient economical way to give your apartment that personal touch. Wide choice of styles and accessories, including TVs, pictures, carpets, lamps and bookcases. Rent by the item or complete apartment. Complete 3-room groups from $22 per month. Free delivery on 12 month leases.
METROLEASE
4995 Cleveland St., Virginia Beach, Va.
Phone (703) 499-9888
Off Witchduck Rd., between Virginia Beach Blvd. & the expressway.

Get A New Lease On Life!
Your choice of 1, 2, or 3 bedroom garden or townhouse apartments from $190 per month. That includes all utilities. Great social activities. Lodge. Pool. Great location — just one mile north of Pembroke Mall on Independence Boulevard. Near everything.
pembroke COURTS
APARTMENTS
Independence Blvd., 1 mile North of Pembroke Mall
Telephone: 499-3666
Models open 9-6 daily, 11-6 Sunday
Managing agents: Pembroke Realty
Telephone 499-3666 Models open 9 to 6 daily, 11 to 6 Sunday.

Virginia is for lovers
And you'll love living here. Duncan Realty would like to assist you in locating your new home in Norfolk, Virginia Beach, Dam Neck, Oceana or Little Creek.
Duncan Realty Co.
4509 Whitechapel Dr., Va. Beach 703-499-6881
7434 Tidewater Drive, Norfolk 703-583-1511
"The Golden Rule Company"
Over 1,000 homes (with photos) from which to choose. Immediate occupancy on many homes.
Please furnish me with free map and information on homes
FOR SALE [ ] RENT [ ] APTS. FOR RENT [ ]
name rank/rate
address
city state zip telephone

HOME LISTING CORP.
7553 A VIRGINIAN DRIVE, WARDS CORNER, NORFOLK, VA.
RENTALS
HOMES APTS. DUPLEXES T-HOUSES TRAILERS BUNGALOWS
Looking for a 4 bedroom house with a fenced yard near schools and rent for only $150.00 per month? Sounds too good to be true! Well it isn't true! There Ain't no such animal! But if you register with Home Listing Corp., your chances of finding something close to what you want will be greatly increased. We are a FREE listing service to landlords with only rentals as our service. If you were a landlord where would you go? To Home Listing Corp., Naturally.
If we have the landlords on our team, we now are looking for the ball players. You could make the team. Our listing Dept. has new listings Daily Our Policy is good for as many times as you might have to move. We cover the entire Tidewater Area.
1-804-480-2200
ASK FOR DEPT. S Small Fee

Real Estate - Today
LARASAN REALTY CORP.
A BETTER BUY
Sure - mortgage interest rates are higher than they were, but so are the market values of homes and land. Please believe me when I say that even at today's inflated prices and interest rates, real estate is a better buy than anything else you can go after with borrowed dollars.
Financing for other purchases often costs twice as much - and these things depreciate while a house usually grows in value. Check the trade-in value of your car when you turn it in for a new one. Also, for the past ten years, real estate values have doubled the increase in the Dow Jones average.
In this sense, real estate is the most worthwhile investment you can make, and your best protection against inflation. And don't forget the priceless dividends your family will enjoy as you live in your growing investment.
* * * * * *
Thinking of selling your property? It makes sense to list it with Larasan where you can depend on complete professional service. Many qualified buyers are waiting to buy your property. Service does not stop when we list your property. Call today. 499-8011 or 340-3030.

Old Donation
GARDEN APARTMENTS
New and Lovely In Park-Like Surroundings
1 & 2 BEDROOMS NOW LEASING
Beautiful spacious rooms, fully carpeted, with ample closets
big eat-in-kitchens with outside windows
large storage area in each apartment
individual entrances
front door parking
close to shopping
Off Independence Blvd. on Honey Grove Rd.
Across from Haygood Shopping Center in Beautiful Old Donation Manor
CALL 460-0921

School Board to hear architects

By ALICE LINKER
Sun Staff Writer

Virginia Beach School Board, meeting Tuesday night in special session, declined to award the design for a proposed new elementary school to one architect and instead voted to hear proposals from four architects before making a decision on the matter.

Board member Edward Caton moved that four architectural firms present plans to the board within the framework of the present requirements: funds available and time limit. The firms are McClurg and Wall, Shriver and Holland, Waller and Sadler and Melvin Spencer and Associates. The motion was approved unanimously. The architects will appear before the board at 7 p.m. July 12.

Superintendent of Schools Dr. E.E. Brickell told the board that, in an ideal situation, the elementary school, to be built near Camp Pendleton, should be ready for occupancy by September 1974. He said, however, that other arrangements could be made for the students should construction not be possible by that date.

The State Board of Education requires that it approve all plans submitted for school construction. Brickell explained that the board usually takes between six and seven months to approve new plans.

Caton's motion came as a substitute motion to one submitted by James L. Kitchen who had moved that the board employ Waller and Sadler, who designed a prototype used in approximately 14 schools in the city, to design the new school. Caton argued that other local architects should be given an opportunity to present ideas and designs.

"We do a disservice to the architectural community by limiting school design to one architect who has already done such a large number for the school system," Caton said.

Architects Shriver and Holland, original designers of Hermitage Elementary School were awarded the design for the additions to the school. Oliver and Smith, architects for Bayside Elementary School, were awarded the design for additions and renovations to that school.

The elementary school proposed for the Camp Pendleton area is expected to cost $1,300,000 and will house about 900 students.

Bayside and Hermitage Elementary Schools will be expanded to allow each to serve an additional 250 students. Bayside School will get an additional wing, consisting of eight classrooms, an administrative office, a clinic and library. The cafeteria and kitchen will be enlarged and present office space will be converted to two resource rooms. The building will also be rewired and connected to city sewerage. Total cost will be $750,000.

Hermitage School will receive eight additional classrooms and the administrative office and library will be enlarged. The building will be connected to city sewerage. Cost of expansion will be $465,000.

Revenue for construction has come from $1,250,000 in unanticipated state funds; $500,000 from unexpended funds from the current school budget, and $765,000 from the 1972 school bond issue.

The new construction is intended to accommodate students already living in the Tidewater area.

Howell tour off

Lt. Gov. Henry Howell has cancelled a planned campaign tour of the resort area. The visit was originally scheduled for Independence Day.

Howell's office cited the press of other campaign duties, including the filming of a special television program, as the reason for the cancellation. The original plan called for Howell to campaign informally along the Boardwalk and other areas within the resort.

COLEMAN NURSERY
"Home of Christmas Wonderland"
4934 High St., Portsmouth, Va. Phone 484-3428
SHADE TREES
(PLANT NOW)
$12.50 to $24.50
Large selection of shrubs available for planting now including Azaleas.
COLEMAN NURSERY

OUR PRICES ARE FALLING
DOWN

1973 CADILLAC CPE. DEVILLE
AM-FM stereo radio and tape deck. Cruise control, door locks, tilt wheel, vinyl top, beautiful. 6995.00

1971 FORD TORINO
2 Dr. HT, V-8, Automatic, power steering, factory air, vinyl top, low miles 2395.00

1971 DODGE DEMON
2 Dr. HT, gas saving 6 cyc. 3 speed transmission, low miles
JUST 1895.00

1969 MERCURY MONTEGO
4 Dr. HT, V-8, Automatic, power steering, factory air, vinyl top, nice, ONLY 1295.00

1972 PLYMOUTH FURY III
2 Dr. HT, V8, Automatic, power steering, factory air, vinyl top
ONLY 2695.00

1971 PONTIAC LEMANS
2 Dr. HT, V-8, Automatic, power steering, factory air, vinyl top, FOR ONLY 2395.00

1969 DODGE DART GT, 2 Dr. HT, 6 cyc. automatic, power steering, factory air.
1695.00

TRUCKS
1972 Chevrolet ½ ton custom, V8, standard
2795.00
1971 GMC ½ ton custom, V8, standard. 2395.00
1970 Chevrolet ½ ton custom, automatic, air.
2095.00

Heaton convicted of 2 felonies

Dewey J. Heaton has been found guilty of possession of marijuana with intent to distribute and possession of LSD, a controlled narcotic, by Circuit Court Judge Paul W. Ackiss. Judge Ackiss deferred sentencing of Heaton pending outcome of a background report. Both charges are felonies.

Police testified they found approximately nine ounces of marijuana, a measuring scale, small plastic bags, and a quantity of LSD in the bedroom of Heaton's 20th Street apartment.

During his trial Heaton, 24, failed to convince Judge Ackiss he had no knowledge of how the material found its way into his bedroom.

Judge Ackiss also overruled a defense motion to suppress the evidence on grounds it was improperly obtained, and that the prosecution failed to prove Heaton's possession of the evidence.

Judge Ackiss delayed for three years imposition of sentence on Laurie Winslow, 19, of Norfolk, and placed her on three years supervised probation following her conviction of possession of hashish with intent to sell.

HELPING HANDS FOR HANDICAPPED CAMP
JULY 9TH - 20TH KINGSTON SCHOOL
9 AM - NOON
Applications for volunteer workers and for enrolling a child may be obtained by calling Mrs. Evan Jackson 428-8975. Under the auspices of the Tidewater Association for Retarded Children.
THIS SPACE IS DONATED ON A FIRST COME - FIRST SERVED BASIS TO ANY CIVIC ORGANIZATION OR CHURCH
SIMIELE FUNERAL HOME
CALL MRS. EDWARD SIMIELE WEDNESDAY BETWEEN 9 AND 12 NOON. 486-3074

SETTLE ON A BANK BEFORE YOU SET YOUR BAGGAGE DOWN.

While you're looking around for a new home, or getting to know your new city, look for our friendly United Virginia Sign. Come by and let's get acquainted.

As a part of the State's largest banking system, we can offer you the most complete financial services.

We'd like to get to know you and help you in any way we can to make your relocation less unsettling.

Seaboard National
United Virginia Bank
Member F.D.I.C.

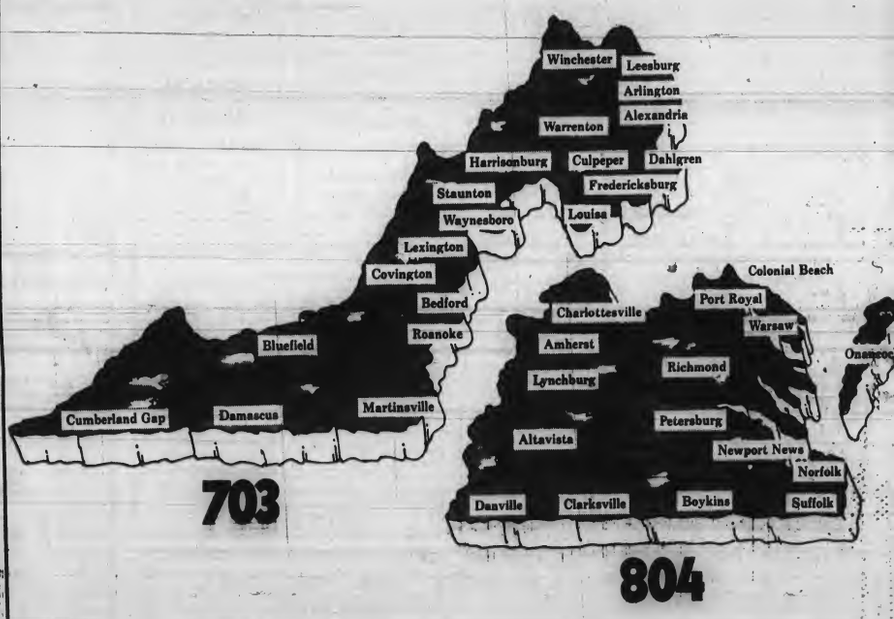

On June 24, 1973, half of Virginia got a new area code.

804. That's the new area code for the central and southeastern parts of Virginia.

The western and northern parts of the state will keep the present area code, 703.

Here's how the new area code will affect you. If you're in the new 804 area, and want to call the 703 area, simply dial 1 + 703 + the seven-digit phone number. If you are in the 703 area, and want to call the 804 area, simply dial 1 + 804 + the seven-digit phone number.

Calling long distance within the same area code is just as simple: dial 1 + the seven-digit phone number. *(Don't dial your area code.)*

These are the only changes. Long distance rates are unaffected by the change in area code.

For a more detailed explanation, check the information pages of your telephone directory.

C&P Telephone

New Beach resident on USS Forrestal - See pg. 5

VA STATE LIBRARY
RICHMOND VA 23219
ED

Where The Action Is!
Sun Classifieds
For Person to Person Service, CALL 486-3433, 486-3434

the SUN
VIRGINIA'
13 1973
STATE LIBRARY

48th Year No. 28 | City Of Virginia Beach, Va. | Thursday, July 12, 1973 | 15 Cents

Drug study evaluated on page 2

THE ARCHITECT'S drawing of the new medical office building.

Medical building planned

A $3.5 million medical office building is planned for construction on Independence Boulevard and Witch Duck Road, adjacent to Tidewater Memorial Hospital.

The office building which will have space for approximately 70 doctors is being built by the developers of Tidewater Memorial, Extendicare Inc., a hospital management company in Louisville, Ky.

The architecture will reflect the Williamsburg-Jamestown motif and has been designed by Earl Swensson Architects of Nashville, Tenn. The design is similar to that of the hospital and both buildings will contain five floors.

Engineers-Constructors Inc. of Knoxville, Tenn., are general contractors for the building which will face Witch Duck Road.

Construction is scheduled to begin the end of August and will be completed in October 1974. Both hospital and office building are expected to be ready for occupancy at approximately the same time, according to leasing agent Michael Katsias of Pembroke Realty.

Charles E. Teeple, communications director for Extendicare Inc., said that by being adjacent to the hospital, doctors will be able to use hospital outpatient and laboratory services. He said that several doctors in Norfolk and Virginia Beach have expressed an interest in location offices close to hospital facilities.

Extendicare says that the medical office building will offer advanced technological and business systems designed to assist doctors in stabilizing costs.

Construction on Tidewater Memorial Hospital began in December, 1972. To be built at a cost of $8.3 million, the hospital will contain 175 beds and shelled-in space for an additional 75 beds.

Teeple said that only the hospital and medical building will be constructed on the property. "There will be additional land for future expansion and for parking," he said.

Police report indicates Beach crime crackdown

By LES LEHIGH
Sun Staff Writer

The Police Division's "Annual Report" reflects a continued crackdown on increased criminal activities in the resort city during 1972. Marked increases were recorded in the areas of narcotics and drug trafficking, crimes of physical violence and burglary.

The report shows a 37.7 per-cent increase in the number of arrests, and a 19.5 per-cent increase in the number of charges, for narcotics and drug law violations as compared to 1971. There were 606 arrests, adults and juveniles, last year on 735 charges of such violations.

Statistics also show that while new types of drugs, such as hashish oil and PCP (an animal tranquilizer), began appearing on the drug market, marijuana remained the most frequently used.

While a variety of crimes of physical violence increased last year, as well as some decrease in this area, murder remained at the level of 1971. There were five incidents of murder and non-negligent manslaughter, each of which were cleared by arrests.

A RISE WAS also noted in crimes of armed robbery, forcible rape, assaults with a gun and statutory rape. Crimes of physical violence which reflected a decrease in frequency included attempted murder, strong armed robbery and assaults with a knife or cutting incident. The report also reflects an increased arrest record in these categories of crime.

Increased residential burglaries last year resulted in the value of property stolen during 1972 surpassing that of 1971 by $56,205.51. There were 906 residential burglaries last year as compared to 684 in 1971, representing the loss of property valued at $183,093.48. Non-residential burglaries decreased from the 1971 total to 521 to 513 last year with property stolen valued at $72,929.99.

Marked increases and decreases were also noted in the report in the area of vice, with the greatest number of arrests for gambling. A total of 252 gambling arrests were made during 1972, as compared to 34 the previous year. The majority of these arrests resulted from the charging of about 200 people in the March, 1972 "bingo raid" on the Aragona Recreation Center. Arrests for prostitution and related comercialized vice totalled 84 in 1971. These decreased last year to 38.

THE POLICE DIVISION'S electronic link with National Crime Information Center proved valuable through the apprehension of 459 people who were sought for crimes in areas outside the city. This was accomplished through the use of criminal activities information contained in a computerized file in the NCIC headquarters in Washington, D.C.

Despite efforts of safety officials the report showed increased traffic accidents last year resulted in 31 fatalities as compared to 25 traffic deaths in 1971. Statistics also show the greatest number of fatalities again occured during the month of July, with the most fatalities being witnessed between the hours of 1 p.m. and 7 p.m. during the period of Monday through Thursday.

Commission denies permit

Exxon seeks new station

Despite a planning department recommendation for approval, the application of Exxon Company for a change in zoning and use permit to construct a gasoline station on the northwest corner of Baker Road and Northampton Boulevard was denied by the Virginia Beach Planning Commission Tuesday. All decisions by the planning commission are subject to action by the City Council.

Planning commission members questioned whether the area could support another gasoline station, since there are already three stations in the vicinity — two of which are Exxon stations. Commission chairman J. Harry Mote said he didn't see how one company could justify three stations in that area.

Mote remarked that one of the city's problems now was the number of stations that were just sitting all boarded up. He cited knowledge of at least three stations on Indian River Road that have been abandoned.

(See PLANNING, page 12)

Condominium request denied

Council defers four planning items despite recommended approval

The Virginia Beach City Council deferred action Monday on four of 14 planning commission items which would have added 21 townhouses, 270 apartments, 171 condominium units and a new shopping center to Virginia Beach. The planning commission had recommended approval of all four applications with some modifications.

Applications deferred for one week were:

- a change of zoning application of Lakes Association, by Larasan, to allow for the construction of a new shopping center in the Princess Anne Borough;
- An application for a use permit by Lakes Inc, to construct 171 condominium units south of Lynnhaven Road and north of Holland Road;
- an application by William Brown for a use permit to construct 270 apartment units on the west side of South Birdneck Road across from Owls Creek Road;
- an application of Cornell Engineering, Inc. for a change of zoning to build 21 townhouses on the east side of Hutton Lane just off Virginia Beach Boulevard.

The council denied the application of E. Carlton Wilton, Inc, for a use permit to construct 75 condominium apartment units on the northwest corner of Hilltop Road and Pacific Avenue. In voicing his denial for the application, Vice-Mayor Reid Ervin said he was concerned that the Beach would be on sewer allocations within a year and he urged the council to do more advance planning in face of that crisis.

Residents of College Park, Kempsville Borough, were once again on hand to voice disapproval to the application of the Virginia Beach Investment Company for a change of zoning from multiple family residence to general commercial on property on the west side of College Park across from Auburn Drive. After much confusion as whether to consider the application of defer it for a week, the council heard both sides and denied the application.

An application referred back to the council by the circuit court, after the council's previous denial, was approved. The application was submitted by Trans-Pacific Corporation for a use permit to construct 56 apartments on property west of Holly Road and south of Pinewood Drive.

In items up for second reading the council approved:

- revenue sharing fund appropriations totaling $2,009,000 for the first six months of 1973 and funds for the fiscal year 1974 in the amount of $4,024,000;
- an $8,000 grant to the Virginia Beach Civic Ballet;
- an appropriation of $22,500 to the Department of Community Services to fund a proposed hydraulic study of Long Creek and Lynnhaven Waters.

The council authorized the city manager to enter into a standard water and sewer agreement with the Thalia Wayside Corporation, and Womble and Liebold Building, Inc. (for Bridgadoon Subdivision), both of Kempsville Borough.

The city manager's office was also instructed to review the present city ordinance governing beach service and safety.

Whitehurst moves from Norfolk to Beach

High-rise can't match new split-level home

By SONJA HILLGREEN
Sun Washington Bureau

WASHINGTON

Rep. G. William Whitehurst (R-Va.) was an official resident of Virginia Beach when he returned to the nation's capitol this week after the fourth of July Congressional recess.

The eight day recess was the first break in congressional duties long enough for Whitehurst and his wife, Janie to change their voter registration from the former residence of Norfolk to Virginia Beach.

"The first chance we had to do it was July 3," said Mrs. Whitehurst, although they moved into their newly-constructed split-level home in Princess Anne Hills in late May. The Whitehursts travel between Washington and the 2nd Congressional District most weekends.

Also during the recess, the Whitehursts tried to get a Virginia Beach city sticker for their automobile but discovered that their Norfolk sticker will be valid until it expires.

"It came as a complete surprise to us," said Mrs. Whitehurst, when officials said that Virginia communities honor the sticker of other communities within the state.

Despite the short amount of time they've spent in their new home, the Whitehursts "have been made to feel very much at home by the neighbors," Mrs. Whitehurst said.

They moved from Algonquin Park Apartments in Norfolk where they have lived since 1967, because "we wanted to own some property and gain equity and I'm just not a high-rise person," she said.

Their former apartment located off Hampton Blvd. provided "no access to dirt," Mrs. Whitehurst added, saying she hasn't yet planted flowers or food on their new one-acre lot.

"I did the initial sketches" of the tree-surrounded "contemporary chalet" covered with natural wood siding and built on the side of a hill, said the Congressman's wife, who is a full time unpaid worker in Whitehurst's Washington office.

The architect of the house was a former student of both Whitehursts when they taught at Old Dominion University before Whitehurst's 1968 election to Congress. The contractor was a former student of the Congressman.

When the Whitehursts first planned a move to Virginia Beach, they bought a lot in Sandbridge after a General Assembly Congressional Redistricting plan put all of Virginia Beach in Whitehurst's 2nd Congressional District. Then a Federal Court decision forced a shift of the three southern boroughs of Virginia Beach into the 4th Congressional District, and the couple sold the Sandbridge lot and bought the Princess Anne Hills lot.

Rep. G. William Whitehurst

Because of the Fourth of July holiday, Congress was not in session last week. Therefore, there is no "How They Voted" column in this week's Sun.

COMMENT

Entertainment for men

The City of Virginia Beach may once again be taking a step backward with an ordinance proposed by Councilman Charles Gardner that would prohibit the display of any "nudie" magazines, including Playboy, in city newstands and drugstores.

The ordinance, if passed, would outlaw the sale of such magazines to juveniles. Only under-the-counter sales would be made to adults.

By covering up the magazines, the city proposes to cover the eyes of the city's youth. But, what's going to happen when those same youth spend a day at the beach. Certainly, there is probably as much flesh showing there as there might be in one of the current "nudie" magazines.

The nation has shown magazines like Playboy that they do enjoy what they have to offer simply by making it one of the most widely circulated journals. Certainly, no one is forced to purchase the magazines, and neither are they forced to look at them on the newstands. The removal of the magazines only makes it appear like there is something dirty about them, and like prohibition only makes people try to find ways of obtaining copies of what Gardner feels we should be protected from.

The ordinance would also place a ban on the display of "any drawing, sculpture or image that depicts nudity" Does that mean that tomorrow we will shut down the art museums, or merely make them for "adults only"?

A quiet 'leader'

President Nixon informed the nation Saturday that he was not yet ready to tell all about Watergate. His notice flew in the face of 71 per cent of the American people who believe that the chief executive knew of the Watergate cover-up scheme.

Among others, members of Sen. Sam Ervin's Select Committee have urged Nixon to answer questions relating to the White House role in the bugging operation. Suggestions to answer publicly charges made by John Dean and others have come also from Sen. Robert Byrd (D-W.Va.) and Sen. Howard Baker (R-Tenn.). Still no response.

And why? Our leader contends that he is waiting for an appropriate forum. A press conference or an appearance before a Senate investigating committee won't do. In other words, an appropriate forum is one where he can speak and no one is allowed to question him directly.

Another reason, so Nixon wrote Ervin, is his "constitutional obligation to preserve intact the powers and prerogatives of the President and not upon any desire to withhold information relevant to your inquiry."

Oh, come now, Mr. Nixon. Where was your genuine interest in preserving the Constitution when the May Day protestors were herded into D.C. Stadium without even being charged with a crime?

Where was the concern for separation of powers when you impounded funds appropriated by Congress? Here is the man who has dropped more bombs than anyone else in history — all during the course of an undeclared war — and now he is worried that the U.S. Constitution might somehow be violated if he steps from Camp David to tell us of his involvement or non-involvement in Watergate.

With confidence in the chief executive eroding every day, now more than ever seems to be the time to face the charges honestly and completely. Over the last several months, the majority has grown loud, and it is the chief executive who has become silent.

Denouncing critics will not dismiss the accusations. Attacking the press will not afford more credibility to the President and his staff. In short, the charges and suspicions will not vanish. These must be taken on. Hopefully, the President will do so soon.

the SUN
An Independent Newspaper
138 Rosemont Road
Virginia Beach, Virginia, 23452
phone 486 3438
Member: Virginia Press Association
Suburban Newspapers of America
Published every Thursday morning.
Second-class postage paid at
Virginia Beach, Virginia 23452.
Advertising rates on request

David R. Dear
Publisher

Neal Britton Sims
Managing Editor

Matthew D. Gibson
Retail Sales Manager

Sondra Lea Oldaker
Classified Manager

Mary M. Sentman
Circulation Manager

BEACH PUBLISHING CORP.

Publishers of The Sun, The Virginia Beach Sun, and The Windjammer

Surfing and pedaling

The good life, surfing, bike riding and having a girl friend. Here Mike Flynn returns from the beach hauling his board on a homemade carrier. (Sun photo by Bruce Colwell)

Experts agree on drug study need

By DONNA HENDRICK
Sun Staff Writer

Experts in the field of drug abuse in Virginia Beach are almost unanimously agreed that the recent funding of a $50,000 grant to study the Beach's drug problems is a vital and necessary step to solving these problems.

Some experts expressed a few reservations about the need for the study, while others endorsed the new grant completely. Most of the drug experts agreed that the results of the grant study will depend primarily on the performance of the grant's new director, John B. Aycock, a rehabilitative psychologist from East Lansing, Mich.

Aycock was hired to implement the Initiation and Development Grant (I and D) through the recommendation of the Mental Health and Mental Retardation Services Board, a city agency headed by Dr. Jean Dowling.

"What the grant will accomplish is the collection and evaluation of data on the incidence of local drug abuse," Aycock said. "Then we must provide some sensible way to interpret the data. We must design an on-going data collection and evaluation system. And we must evaluate the present community facilities in drug abuse."

Aycock has moved temporarily into an office in the Mental Health Board center on Wildwood Drive. He was hired on a one-year contractual basis to implement the grant and study the needs for drug education and drug abuse prevention in the city.

When asked about the need for the study, Aycock replied, "I presume that efforts in this area that have already begun were in response to a real need in the city. People who have been here for a long time are concerned about the incidence of local drug abuse."

When asked about the work of existing organizations, such as the local Drug Focus Committee, Aycock said, "There are usually two or three of these types of organizations around. Generally they produce some bureaucracy, but I'm for it. They reflect some level of citizen control. I think we should work with the people who have already been involved in the problem.

AYCOCK SAID THAT he did not plan to implement a new, overall city agency to handle drug abuse problems. He said that the grant was not intended for that purpose.

Aycock also said that the grant does not include the study of alcohol abuse, which the Alcohol-Narcotics Education Council of Virginia Churches claims is the most serious drug problem in terms of number of victims and cost to society.

"One of the obvious differences between alcohol and other drugs is that alcohol is legal," Aycock said. "Research and the data on alcoholism is just fantastic as compared to other drugs. The whole idea of the grant is drugs in a narrow sense, but alcohol is certainly not excluded."

TO HELP PREPARE a comprehensive program using the grant monies, Aycock has hired Zvi Feine, a social worker and consultant who will work part-time on the program.

Feine's consulting fees, as well as any clerical or secretarial salaries, will be paid by Aycock out of a $2,000 per month operating and expense budget.

According to Giles Dodd of the city's finance department, Aycock's contract calls for him to be paid an additional $2,000 per month as salary.

The city furnishes Aycock with an office and will pay his office's telephone bill. Aycock's contract with city runs until April 23, 1974.

DR. MADGE EMPHATICALLY agreed that there is a definite need for a comprehensive drug program at this time.

"There is a need for it," she said. "Things are in such a state of flux right now. The drug scene is constantly changing and needs a new perspective. Funding is also changing and becoming more strict. Someone must be able to coordinate the programs so we can give comprehensive care."

Dr. Ann Karnitschnig, director of the Outreach Clinic on Atlantic Avenue, had more reservations about both the necessity and the funding of the program.

Outreach is the city's only active drug abuse center. It works on an out-patient basis only and was founded by the Drug Focus Committee and the Mental Health and Mental Retardation Services Board.

"I think that we will benefit in the long run," Dr. Karnitschnig said. "But my feeling is that we have our fingers on the pulse of the situation, so to speak.

"WE ALREADY HAVE information that will be very useful to him (Aycock). But I don't think we really expect to get anything out of this study. It seems to be a lot of money to be spent on research, but if something does come out of it for us, it will be worth it."

Dr. Karnitcchnig also is a member of the Drug Focus Committee. She was especially concerned about the needs of the Outreach Clinic, needs which she feels may be overlooked to some degree.

"Perhaps the city thinks all this money is going into the drug abuse prevention," she said. "But it's not. It's for a study instead. There are certain facilities we have now but also things we don't have and need."

CONSUMER

Mind Your Money

Which fuel is better

Gas vs. electricity:

By Peter Weaver

With the energy crisis firmly entrenched, many consumers are wondering which fuel will be the most dependable and least expensive.

The experts pretty much agree that electricity will probably be the most dependable form of energy over the next 10 years, both in supply and price. Electricity rates will rise, that's for sure, but probably not as fast as gas and heating oil rates.

In some areas, gas companies are not taking on new customers. This is forcing builders to install oil or electric heating. Unfortunately, fuel-oil supplies in some areas are in danger of ominous shortages.

SO WHAT KIND of heating, air conditioning and other equipment do you buy? Some of the experts suggest buying equipment that "goes against the energy grain." For example, it might be wise to check with your local electric utility to see what special rates you can get if you install electric home heating and electric water heaters.

Electric companies in most areas find that they are working well below capacity in winter and can afford to give special rates to electric-heating users. The big months for electric companies are June, July and August, when everybody's electric air conditioner is turned on.

You'll find that electric heating may still cost more than gas or oil heating, but the gap is narrowing. And if you get electric-baseboard heat, you might be able to bring operating costs down below the other fuels.

What about using the same "against-the-grain" theory for air conditioning? In some areas, gas companies will give customers who already use gas heating a special rate for gas air conditioning. One gas company will give a 40 percent discount from June through October because the demand for gas is low during these months.

IT MAY BE POSSIBLE to save some money on fuel with a gas air conditioner, but only a detailed comparison of both gas and electric operating costs through your local utilities will give you the answer. Gas air conditioners cost considerably more to install and this has to be considered.

As for gas ranges and ovens vs. electric, it depends on what kind of rates the utilities will give you. It also depends on what kind of winters and summers you have.

Gas ranges, for example, give off more heat into the air than electric ranges. This would be a benefit in winter but would increase your air-conditioning bill in summer. If you have long, cold winters, maybe gas would be better. If you have long summers, maybe electric would be better.

You have to think of more efficient ways to use and control the energy that goes into your appliances. Another way to conserve heat is to have your clothes dryer vented inside the house instead of outside during the winter. This can give you extra heat that you were previously wasting.

NO MATTER WHAT kind of fuel or appliance you get, your house or apartment has to be well insulated in order to save on energy costs. This is especially true for electric-heated homes. According to Dr. Bruce C. Netschert, vice president of National Economic Research Associates, an energy consulting firm: "Most homes are improperly insulated...they need more insulation in and around attics, they need double (thermal) windows or storm windows and they need weatherstripping around doors."

An investment in insulation and, perhaps, an exhaust fan in the attic could cut energy costs dramatically, both in summer and winter.

Dr. Netschert suggests some do-it-yourself energy-conservation tricks: Keep sunny-side windows covered with drapes or shades in summer, cut your water-heater thermostat back (most are set too high) and keep heating and air-conditioning filters clean with monthly inspections. Dirty filters waste energy.

L. A. Times Service

FORUM

'Taxing campaign'

Sir:

I read with interest your editorial last week entitled "What to Do."

In the third paragraph it reads, "Ask these legislators to press for hearings on limiting the size of political contributions from individuals."

Limiting the size of political contributions is not the answer. Contributions by individuals, corporations, or labor unions should be illegal. Monies contributed by these individuals, corporations or labor unions or any large contributors is the cause for political corruption. Politicians too often have to sell their souls and principles in order to obtain the necessary funds to run a campaign which takes a great deal of money.

To avoid corruption in politics, the monies should come from our tax dollars on the federal and state levels.

An impartial commission should be set up to make a study and to bring back recommendations. The state legislators could make it law in Virginia.

I have many workable ideas on the subject and honestly feel that until we do away with the necessity of having politicians being dependent on contributors, we will continue to have corruption in politics.

Most politicians are basically honest and dedicated individuals and I don't mean to imply that politicians are corrupt. It's the system which is corrupt.

Nathan Mintzes

EDITOR'S NOTE: Corporate contributions to political campaigns presently are illegal. Special prosecutor Archibald Cox of the Justice Department says he is busy now tracking down violators.

Kangaroo trial?

Sir:

Informed citizens are fed up with the kangaroo court trial of President Richard M. Nixon by our TV networks and "liberal" papers. The fact should be stressed that Nixon became nationally known for causing the conviction of Alger Hiss. For over two decades, the friends of Hiss have never missed any opportunity and pretext to defame Nixon.

They do hate our President because he did his best to end the war in Vietnam with honor. Those who know Communism realize that the traitors of our fifth column really wanted the North Vietnamese to defeat the United States because their objective is the destruction of our country. While our TV networks and "liberal" papers do their very best to crucify President Nixon in connection with the Watergate case, they picture Daniel Ellsberg and Anthony Russo as heroes and martyrs.

The friends of Hiss are not interested in the harm they do to our country. The loss of confidence in foreign countries and the devaluation of dollar will be the inevitable results of the greatly magnified Watergate case unless we end this "investigation" and witch hunts as soon as possible.

Dr. Alexander Berkis

The SUN welcomes all letters from its readers. Names will be withheld on request, but please include your name and telephone number with your letter. Letters are subject to editing to meet newspaper style and space requirements. Write: Forum, Virginia Beach Sun, 138 Rosemont Rd., Virginia Beach, Va. 23452

Readers in favor of blue law

Last week's Sun Survey dealt with the desirability of Virginia's Sunday closing law which has caused considerable controversy of late and threatened the close of the Boardwalk Art Show.

In a light response to the question "Should there be a Sunday closing law?", Sun readers indicated a slight preference for the continuation of such a law.

Virginia Beach Judge Robert Wahab is one of two judges in the state who have upheld the law's constitutionality. The second ruling was made in Newport News. In James City and Fairfax Counties, judges have declared the law, as amended by the 1973 General Assembly, unconstitutional. In light of these decisions, it is probable that the General Assembly will again consider the law.

SUN SURVEY

Should there be a Sunday closing law?

Yes ☐ No ☐

Your comments and signed letters would be appreciated also.

Clip and return to: VIRGINIA BEACH SUN, 138 Rosemont Rd., Virginia Beach, Va. 23452

Parading on the 4th

For the Tenth Annual Cape Story by the Sea Fourth of July Parade the theme was "Integrity, Involvement and Ingenuity Equals Independence." The children of the neighborhood dressed up as the Founding Fathers, Inventors, Famous People and Inventions of America. Pictured below are two famous people who have practiced strength and freedom of speech. Riding with Abraham Lincoln is Martha Mitchell and her ever present phone.

And what is a parade without music? This year the Shriners supplied the marching band casually dressed because of the 80 degree heat. Appreciated by the young and old the drummers lead the band into the review area in the below left picture. After all the children, from five year old tots to their parents, had passed in review, the Ocean View Fire Department followed the parade in a bright red fire engine. With sirens blowing, the Fourth of July Parade ended in cheers.

Sun photos by Bruce Colwell

SETTLE ON A BANK BEFORE YOU SET YOUR BAGGAGE DOWN.

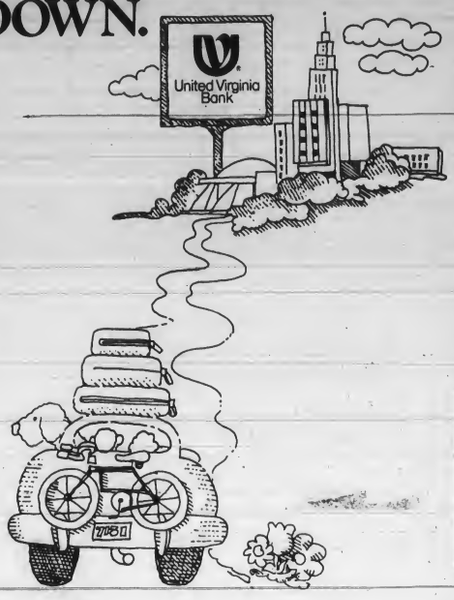

While you're looking around for a new home, or getting to know your new city, look for our friendly United Virginia Sign. Come by and let's get acquainted.

As a part of the State's largest banking system, we can offer you the most complete financial services.

We'd like to get to know you and help you in any way we can to make your relocation less unsettling.

Seaboard National United Virginia Bank
Member FDIC

Soap Box Derby event opens Mt. Trashmore Park Saturday

The Tidewater Regional Soap Box Derby will be the first event to be held at Mt. Trashmore Park, at Holland Road and Edwin Drive, after the park's official opening and ribbon cutting ceremony at 11 a.m. July 14.

The Derby, sponsored by area Jaycees, is scheduled to begin at 12:30 p.m. following a noon parade featuring high school and military bands, a Marine color guard, a Navy drill team and a high school drum and bugle corp exhibition.

Fifty-one area champions, ages 11 to 15, will compete in the race, as well as 13 novelty cars which were built by participating Jaycees and will be driven by six mayors or councilmen and seven Jaycees presidents from participating areas. Virginia Beach City Councilmen J. Curtis Payne will race in place of Mayor Robert Cromwell.

The Regional Soap Box Derby includes champions from Suffolk, Nansemond, Newport News, Hampton, Norfolk, Portsmouth, Virginia Beach, Chesapeake, Elizabeth City and Manteo. Derby cars from these areas qualified for the race in timed trials June 23.

The Derby winner will receive a $250 savings bond and all-expense paid trip to the national competition in Akron, Ohio. His parents will receive $100 for expenses. In Akron he will compete for scholarships totaling $30,000.

Broken Needles needs fund raising volunteers

Some 5,000 volunteers are needed for a $1 million fund raising campaign recently launched by Broken Needles. The money raised will go toward the construction of a new building at 5445 Connie Lane and operational costs for the next year.

The main deterrent to the campaign now is a hold-up in soliciting permits from Virginia Beach, Norfolk, Portsmouth and Chesapeake, which will enable volunteers to solicit money from the area businessmen and residents. Besides individual solicitations, Broken Needles will hold an art auction in August with paintings donated by area artists. They also hope to reach the people by the use of store displays and through the media with public service announcements and a possible scheduling of special programs.

Virginia Beach Mayor Robert Cromwell has proclaimed August as Broken Needles month. The fund raising campaign will run until Sept. 30.

Advertising published in The Sun is accepted on the premise that the merchandise and services as offered are accurately described and are available to customers at the advertised price. Advertising that does not conform to these standards, or that is deceptive or misleading, is never knowingly accepted. If any Sun reader encounters non-compliance with these standards, we ask that you inform us.

WOULD YOU HELP A NEEDY YOUNG GIRL THIS SUMMER?

Girls' Camp Fund Committee needs your support to send 1,000 young girls to camp.

Send contributions to Ralph A. Hedgepeth, Treasurer, P.O. Box 600, Norfolk, Virginia 23501.

THIS SPACE IS DONATED ON A FIRST COME FIRST SERVED BASIS TO ANY CIVIC ORGANIZATION OR CHURCH

COURTESY OF
SIMIELE FUNERAL HOME
CALL MRS. EDWARD SIMIELE, WEDNESDAYS BETWEEN 10 AND 12 NOON. 486-3094.

rent

ALL YOUR CAMPING NEEDS

- TENTS
- CAMP STOVES
- CAMP COTS
- AIR MATTRESSES
- SEEEPING BAGS
- COOLERS
- LANTERNS

Send for FREE list of all our items to Rent.

TAYLOR RENTAL

3825 Bonney Rd.
(Located near Moore's Bldg. Supply)
340-0908

HERE IS ONE OF THE FINEST SELECTIONS OF ALL-ALUMINUM ABOVE-THE-GROUND

SWIMMING POOLS

✓BEAT THE HEAT ✓BEAT THE CROWDS
✓BEAT THE POLLUTION
✓BEAT THE HIGH COST OF VACATIONS

THE NEW 1973 BUDGET $695 completely installed

OUTSIDE DIMENSION 16'x31'
Swim Area 15'x24'x4'

Includes
- Heavy gauge steel sidewalls
- Exclusive "Lock Frame" construction
- Heavy Duty Bottom Rail Foundation
- Heavy gauge solid vinyl liner

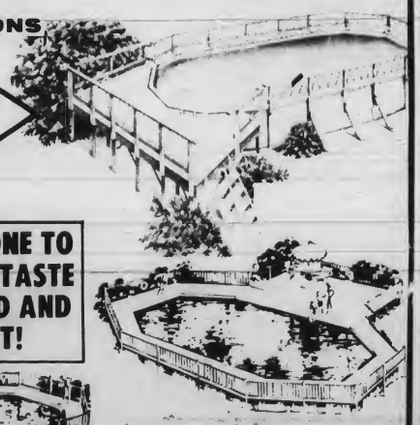

THERE IS ONE TO FIT EVERY TASTE BACKYARD AND BUDGET!

BUDGET TERMS AVAILABLE

ABSOLUTELY FREE 26 PIECE PICNIC SET

EVERYTHING YOU'LL NEED TO HAVE A GREAT VACATION

OPEN HOUSE
ALL WEEK LONG
MONDAY THRU SATURDAY 9 a.m. to 9 p.m.
SUNDAY 10 a.m. to 6 p.m.
OPEN 7 DAYS A WEEK!

Come by and see our pool selection. We feature actual pools - not pictures! Take a dip and try one first hand if you like but by all means, don't miss this opportunity Come on in today!

COME IN • MAIL COUPON • PHONE

POOLS BY NATIONWIDE
5025 CLEVELAND STREET
VIRGINIA BEACH, VA. CALL COLLECT ANYTIME
(804) 497-2479 or 497-2471

Dear Sirs
Without obligation, please send representative with information on pools. Must be homeowner

DAYS ____ AFTERNOONS ____ EVENINGS ____

NAME
ADDRESS
CITY
PHONE
STATE
ZIP

Tidewater's Complete Supplier of Wilderness Gear

- FULL LINE OF WILDERNESS EQUIPMENT WITH SUCH DESIGNS AS:

KELTY
SIERRA DESIGNS
THE NORTH FACE
ALPINE DESIGNS
ASENTE

- FULL LINE OF MOUNTAIN HOUSE AND RICHMOOR TRAIL FOODS
- HIGH PERFORMANCE KAYAKS
- OLD TOWN CANOES

Blue Ridge Mountain Sports

1104 W. LITTLE CREEK RD.
NORFOLK, VIRGINIA 423-7395

"The Lost Colony"

One hidden delight in our 45 page FREE booklet to Summer Fun. Call or write us today for your copy.
Travelers Information
Ocean Hiway Association
1047 Laskin Road
Va. Beach, Va. 23451
(703) 428-0689

HELP !!!!

We don't want to sell you anything but a good job. We need two Registered Professional Hairdressers (Licensed) to help us keep up with business. Paid vacation and a nice shop. Call Virginia Bell at Glen Mar Beauty Salon. Virginia Beach, Va. 428-3754

the 13th Friday

LUCKY BUYS FOR YOU

Herbert Harrell FLORIST

Benny Gould's "Music World"

"THE MUSICIAN'S SHOP"
NO. 1 IN THE STATE FOR DEMANDING MUSICIANS

- GUITARS
- DRUMS
- AMPLIFIERS
- HORNS
- MICROPHONES

7441 TIDEWATER DR.
NORFOLK
(Take Tidewater Exit on 64)
2 Blocks South of Southern Shopping Center

HOURS: 10:30 to 6:30
PHONE: 587-8167

FRAME YOUR Wedding IN Flowers...

B.J.'s HOUSE of FLOWERS
300 LONDON BRIDGE CTR. PHONE 340-4422
Professional, Personal and Guaranteed Flower Service As Near As Your Telephone
Flowers for all Occasions

If you could visit only one shop in all Virginia Beach, this should be the one

- GIFT ITEMS
- HATCH COVERS
- NAUTICAL LAMPS

BANKAMERICARD
MASTER CHARGE

mariners III

1053 Laskin Road (31st)
Virginia Beach, Virginia
340-5266
10 A.M. - 9 P.M. Mon. - Sat.

Buddha knows where its at on Laskin Rd.

Hand Carved Happy Buddha
$12.95

Cards, Snoopy Banners, Stickers, and T-Shirts plus many other nice gift items from our large selection.

THE END
738 HILLTOP NORTH
Next To Carvel Ice Cream
9:30 A.M. - 10 P.M. CLOSED SUNDAYS

The Toast Of Love...

Captured forever in the Champagne glass. Color the mood pink, blue, or Forever Amber. For those special moments you want to last forever, the cherished memories of your wedding day will never fade when you have Professional Photographs by Torres.

Let our bridal consultant, Evie Myatt, assist you with the many details involved in planning your special day. To have the best....need not be expensive.

PORTRAITS BY TORRES LTD.
4221 Virginia Beach Blvd. at Thalia - Phone 486-5416

why the rental shops pick

Merry Tiller
The original . since 1947

- Chain drive delivers more power to rotors.
- Delivers the equivalent of 2 extra horsepower.
- Rotors penetrate a full twelve inches deep.
- Built rugged — to last.
- Four models — choice of rotors and tractor tools.

LAND & COATES
GARDEN & LAWN EQUIPMENT
3505 VIRGINIA BEACH BLVD. — NORFOLK, VA.
PHONE 855-1949
HEADQUARTERS FOR REPLACEMENT PARTS ON MOWERS AND AIR-COOLED ENGINES
COMPLETE INVENTORY TIRES - BELTS WHEELS - ETC.
JACOBENSON - TORO - ROOF
YAZOO - RUGG - HUFF

Prozeralik Fine Arts

Original paintings by American and European "known and listed" artists, 19th century French sculpture and antiques of quality from over two dozen countries.
Paintings from $20 to $1000. Antiques (glass, china, porcelain, silver, crystal, brass, etc) from $10 up. A pleasing experience awaits you when you visit the unique combination of an art gallery and antique shop.

724 Baker Road (Weblin Place)
Virginia Beach, Va.
Between Newtown Rd. and Lake Wright Motel
Tel: 499-5009

NEW HOURS: 10:00-6:00 Daily, 10:00-9:00 Fri., 1:00-5:00 Sun.
BankAmericard and MasterCharge cards accepted

Waiting-- last hour before the homecoming is longest

Sun photos by Linda Miller

Homesickness is not a disease limited to kids who go to summer camp — but is a chronic ailment of many U.S. servicemen stationed around the world. For the men of the USS Forrestal the longest hour of a nearly 10 month deployment in the Mediterranean Sea was the one hour before docking in at home in Norfolk last week.

Watching and patiently waiting, Seaman Dave Simmons was only one of nearly 5,000 men anxious to be greeted by hometown friends and family.

As the hour passed slowly, cigarets were consumed rapidly. Talk ranged from what waited at home to jokes about Grecian foods and fast business dealers there. But, as the ship neared port, even the greetings of Congressman G. William Whitehurst could not calm the tension and anxiety of those who had been away for so long.

For Simmons, the wait was one of anticipation not only of once again being reunited with his wife, Val, but of getting a first glimpse of a new three-month-old son named Chris. Simmons, 23, and his family are new Virginia Beach residents, voving to the area from Ithaca, N.Y. during his 5-day leave from the Forrestal.

"When you've been away this long, it never seems like you're on the way home. I won't believe it until I greet my wife," Simmons said.

Once into port, the search was on to find that one special person out of some 20,000 on hand to greet the Forrestal. Upon leaving the ship, Simmons seemed to have no trouble spotting his wife. After a few welcome home hugs and kisses they were off to see the new townhouse his wife had bought and then to Ithaca to pick up Chris, who had remained behind with in-laws.

One-man, one-boy concept

Appropriation helps Big Brothers

Big Brothers of Virginia Beach, Inc. is purchasing ahead with increased vigor since city council appropriated $12,000 to establish it as an on-going community service agency.

The Beach chapter is nationally affiliated. It opened in February, with offices at Pembroke One.

Its purpose is to help boys between eight and 17 who are growing up in households where there are no fathers. Operating on a "One-man One-boy" concept, it's a professionally administered social welfare agency that pairs volunteer men in regular friendship with fatherless boys.

Quite often it diverts a boy headed for trouble and the courts, channeling his energies and activities into constructive areas instead.

The beach chapter received 100 per cent endorsement from Judge Frederick P. Aucamp, Juvenile and Domestic Court, and from Gordon W. Turner, Chief Probation Officer.

Joseph N. Koury Jr., executive director of the local chapter said that they were most grateful for the city's appropriation.

"But actually, it's saving the taxpayer money."

He cited figures: "It costs approximately $250 a year for BB to help a boy, but costs $1,200 a year if a boy is placed on probation after he passes through the courts, and $4,500 per year if he is sent to the State Department of Welfare and Institutions and placed in a state school."

The beach chapter has made seven matches to date. But the response from potential Big Brothers in the black community has been poor, though there have been request from boys in that area.

"We've gone before black groups, contacted their leaders, but to date it hasn't born fruit." Korty said. "They say, 'I can't...I'm too busy...I don't have the time.'"

This puzzles Korty, as he feels this is a community where there are many fatherless households; where a young boy is most apt, because of low income, to quit school and go to work.

"It's in a situation like this where a BB is most needed, to advise and counsel the boy, to encourage him to stay in school and get an education."

To counteract the lack of response from black people, Korty said that Big Brother board member Joseph Echoles, Norfolk State physical education teacher and a scout, for the San Francisco 49'ers is setting up a special committee to recruit black Big Brothers.

The local BB Chapter hopes to raise $60,000 enabling it to become self sufficient for three years.

It then becomes eligible to qualify as a Community Fund agency.

TIME TO SPRAY LAWNS FOR WEEDS AND INSECTS

And Start Annual Programs, too!

CALL LAWN-A-MAT

AUTOMATED 1 TIME OR ANNUAL SERVICE

CALL 853-2591

FREE ESTIMATE

OWN A MOUNTAIN TOP

HAVE YOUR OWN VACATION HIDE-A-WAY

We have several to offer...some with homes, some with acreage to farm or develop. Prices start at $14,000 and go up.

Most in Blue Ridge Mountains near crossroads of U.S. 58 and Blue Ridge Parkway. Excellent Investment for the future, or develop now.

STOHL REALTY

4920 Virginia Beach Blvd. at Aragona Blvd.

FOR FULL DETAILS, CALL 497-4851

Two kinds of chicken for two kinds of chicken lovers.

Most everyone loves the Colonel's Original Recipe Kentucky Fried Chicken, with its secret recipe of 11 herbs and spices.

But some folks love their chicken crispier and crunchier on the outside. So we came up with Extra Crispy. (It's still tender and juicy on the inside.)

Whatever kind of lover you are, come on in for some "finger lickin' good" chicken. And be sure to bring these coupons with you.

$1.00 Off coupon

A Barrel of Original Recipe or Extra Crispy Kentucky Fried Chicken. Take this coupon to your participating Kentucky Fried Chicken store and get $1.00 off on a 21-piece Barrel. Offer good through July 16, 1973. Limit one Barrel per coupon.

75¢ Off coupon

A Bucket of Original Recipe or Extra Crispy Kentucky Fried Chicken. Take this coupon to your participating Kentucky Fried Chicken store and get 75¢ off on a 15-piece Bucket. Offer good through July 16, 1973. Limit one Bucket per coupon.

50¢ Off coupon

Two Dinner Boxes of Original Recipe or Extra Crispy Kentucky Fried Chicken. Take this coupon to your participating Kentucky Fried Chicken store and get 50¢ off on the purchase of two Dinner Boxes. Offer good through July 16, 1973. Limit two Dinners per coupon.

Kentucky Fried Chicken.

Your place in town for two kinds of chicken.

Norfolk 4100 Colley Avenue 5827 Virginia Beach 6107 Sewells Point Road 810 E. Brambleton Avenue 905 E. Ocean View Drive 1535 Little Creek Road Virginia Beach 630 First Colonial 6544 Indian River Road 624 Independence Blvd. 217 Rosemont Road 5260 Princess Anne Road Newport News 10741 Jefferson Avenue 13748 Warwick Blvd. 32nd Street & Jefferson Avenue Hampton 200 N. Armistead Avenue 4024 W. Mercury Blvd. Portsmouth 707 Airline Blvd. Chesapeake 1336 Poindexter Street Suffolk 619 N. Main Street

Unusual Friendship Village playground tops with neighborhood kids

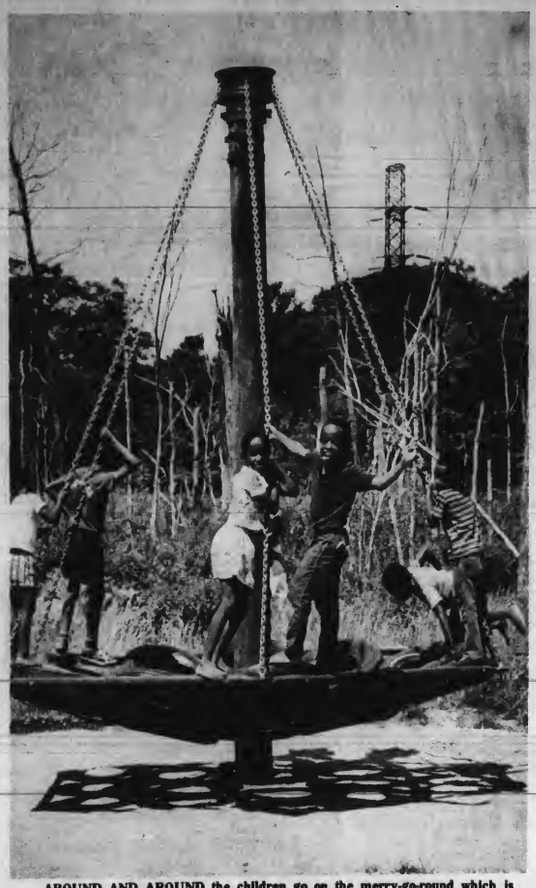

AROUND AND AROUND the children go on the merry-go-round which is constructed of a utility pole, tires and chains. (Sun photos by Bruce Colwell)

By DONNA HENDRICK
Sun Staff Writer

"We play on it a lot."

"We helped build it."

"The jungle gym's the best part."

"Mostly the boys play here, but the girls can play here, too."

These are some of the comments of experts who know almost everything there is to know about the new and unusual playground at Friendship Village. The "experts" are the children who play there.

The playground, which had been in the planning stages since last fall, was completed last month. It was a project undertaken by the students in Winnett Hagens' Politics of Experience class at Virginia Wesleyan College.

The students designed and built the playground, which consists of a jungle gym, a pirate ship sandbox, a fort treehouse and a merry-go-round.

The planned "room machine," with movable partitions covered by a ferrous cement dome, never materialized. The students could not discover a way to make the dome structurally sound enough to be absolutely safe.

But the rest of the play equipment now stands in Friendship Village exactly as it was first conceived by the students.

"I heard one Friendship Village resident ask, 'Why even build it? They'll just tear it down?' commented Bob Clapp, chairman of the board of the Friends Housing Corporation, a non-profit organization of the Friends Church.

"This is what had happened to these people in the past, so why should they expect anything better this time? I think they have had a tremendous uplifting of morale now," Clapp added.

The Friends Housing Corporation was originally formed to get federal financing to construct a rent-subsidized housing project to help alleviate the deplorable housing conditions in the predominately black Seatack area of Virginia Beach.

"I think you'll find that the playground is in good shape," Clapp said.

"It's definitely in good condition," Hagens agreed.

When a brief visit was made to the playground area on a recent hot and humid afternoon, their statements were found to be true. The equipment is in good shape and the neighborhood children seem to enjoy playing on it.

A few of the railings on the wooden foot bridge leading to the fort treehouse are broken, but Hagens said they are due to be repaired as soon as possible.

There is some broken glass scattered in the sand of the play areas, and a good deal of glass under the bridge. But the glass could easily be cleaned up.

In January, when the Wesleyan students' scale models of the equipment were completed and construction was ready to begin, Hagens said, "This is a high-energy project and seems to be connecting the energies of a lot of people in a very fine way. All of us are pretty excited about it."

When the playground was completed last month, the excitement was still evident in the "christening" party held at the playground—a party complete with shaving cream, water balloons and smoke bombs.

The excitement may have died down somewhat by now, but the people who built the playground may still feel a stir of excitement about the fact of their creation:

Children who didn't have a playground before have one now. It's unusual and fun and an example of what a few college students accomplished in the spirit of brotherly love—and that's what the entire concept of Friendship Village is all about.

PEEKING SHYLY at the photographer, two girls enjoy the solitude of the fort treehouse.

Police continue search for murder suspect

"The possibility still exists there could be one or more than one person responsible for the killings." Captain R. C. Davis, Police Detective Bureau C.O., made that statement Tuesday regarding the continuing investigation into the slaying of two young women in the Beach Borough.

When asked if a woman may have been involved in the double murder Davis replied, "For fear of overlooking suspects or leads we haven't dicounted any possibilities."

The partially clad bodies of Lynn Seethaler, 19, and Janice Pietropola, 19, both from Pittsburgh, Pa., were discovered about mid-day Saturday, June 30, in their cottage at Farrar's Motel, 10th Street and Atlantic Avenue.

Both women had been shot, strangled and severely beaten about the upper body. The throat of Miss Seethaler had been slashed and she had been shot twice in the head.

Miss Pietropola had been raped and she had three bullet wounds in the head.

Davis said men of his bureau have travelled to numerous out of town, and—or state, locations to interview people in connection with the investigation, in the continuing search for suspects in the crime.

He added police in Pittsburgh are continuing to interview anyone who had a close association with the women, and that investigations include anyone who could of had the possibility of committing the crime.

The search for any weapon used in the murders, no weapon was found in their room, this week centered around bodies of water near the crime scene. Davis said police and military divers have thoroughly searched all such waters which parallel Pacific Avenue, only to find broken jars, scrap metal, and other debris which has been dumped into the waters over the years.

Obscenity charges dismissed against Souvenir City owner

Municipal Court Judge P. B. White Monday cleared Charles R. Hull of a charge of exhibiting obscene material at his novelty shop, Souvenir City, in the 2500 block of Atlantic Avenue.

In dismissing the charge White declined to apply the recent U. S. Supreme Court anti-obscenity decision to Hull's case, indicating he felt that since the state attorney general has not issued any guidelines based on the decision it would be "premature" to use the decision as basis for a court decision.

Emphasizing his reluctance to apply the Supreme Court ruling to Hull's case White pointed out Hull had been arrested prior to the June 21 decision, and noted that X-rated movies and "adult" magazines are still available to the public in theaters and shops throughout the city.

Hull, 27, of Holloday Point, was arrested June 18 after police purchased a pack of oversized playing cards containing color photos of nude women and necklaces decorated with sexually-oriented objects at his shop.

White agreed with a defense contention that prior to the June 21 decision the law required the prosecution to prove the material failed to meet community standards, and this had not been done.

Although White agreed the items could possibily meet obscenity standards he also agreed with the defense and dismissed the charges.

BOYS AND GIRLS ALIKE think swinging on the tire chained from the jungle gym is as fun as it can be.

Thorpe bound over on assault charges

Municipal Court Judge P. B. White has ordered Rufus Thorpe Jr., bound over to a Circuit Court grand jury on charges of malicious assault and possession of a sawed-off shotgun in commission of a crime.

Thorpe, 24, of Fuller Lane has been charged with the wounding of Charles Keys in a Shell Road establishment during an argument between the two.

Judge White overruled a defense motion to dismiss the shotgun charge. Thorpe's attorney, while stating Thorpe acknowledged the shooting, said the prosecution failed to prove that a weapon recovered during investigation of the crime was over used by Thorpe.

Judge White also ordered Clifford W. Carrier and Ronald M. McDaries bound over to a Circuit Court grand jury. Carrier, 34, Virginia Beach Boulevard, and McDaries, 31, Pacific Avenue, have both been charged with grand larcency.

White also levied like sentences of $250 fine and suspended sentences of 30 days in jail following two convictions of drug law violations. Kevin P. Scott, 19, Westlake, Ohio, was convicted of possession of marijuana. Walter S. Hanbury, 19, Ridgewood Road, Chesapeake, charged with possession of hashish, was found guilty of a reduced charge of possession of marijuana.

Mitchell charged with rape

Wash. Mitchell Jr., according to police, has been charged with the alleged rape of a 16-year-old girl in the early morning hours of July 5.

Authorities also say Mitchell, 24, of Dawley Road, has been charged in connection with five burglaries in the city.

Investigators quote the girl with saying she was walking along 23rd Street shortly after midnight when she was forced into a passing car.

The girl, according to officials, said she was driven to a remote dirt road in the sparsely settled Pungo Borough in the southern section of the city, where the attack occurred. She said the assailant then drove her back to the Beach Borough and released her.

Car stalls, hits owner

Hospital officials say Tyrone A. Carney is making satisfactory recovery from injuries received when, according to police, his auto ran over him.

Authorities say Carney, 17, Whitman Lane, had stopped his car for a traffic signal at the intersection of Aragona Boulevard and Witchduck Road and the vehicle stalled. As Carney stood in front of the car checking the engine the auto, which had been left in gear, started running over him and dragging him 45 feet.

The car came to a stop after veering into a service station and colliding with a fence.

Seaman Bruemmer is Oceana Sailor of Month

Personnelman Seaman (PNSN) David H. Bruemmer has been selected as the NAS Oceana Sailor of the Month for July. He is assigned to the base Education Office in the Administration Building, where he provides information concerning Veteran's Administration or tuition aid programs.

After entering the Navy in April, 1972, Bruemmer went to Orlando, Fla., for boot training and the Personnelman "A" School.

A native of Covington, Ky., Bruemmer graduated from Holmes High School in 1971. He completed a vocational school course in plumbing and plans to enter this field after discharge from military service.

Bruemmer

He is single, resides on base, and enjoys swimming and various other sports as hobbies.

His selection as sailor the month earns Bruemmer a framed letter of commendation, a 72-hour liberty, a steak dinner for two at the EM Club and an engraved watch from the GEX membership store.

GOING OUR WAY?

YOU CAN'T GO WRONG IF YOU FOLLOW THE SUN IN Va. BEACH!

Which way is our way? It's the way 38,000 Virginia Beach families go right now. They follow the Sun to get in-depth news of Virginia Beach. They like to know what's happening in our city, in our schools, at city council. The Sun offers the kind of news they're looking for...real in-depth news. The kind of news that no other media serving the Beach offers.

In the past year, many of these people have put the power of the Sun to work for them. Our classified advertising shows a better than 500% increase in the last year...proof positive that the Sun is read and enjoyed in those homes we serve. They're successful because they reach the highest incomed people in the Tidewater Metro area. People whose life styles are similar to yours. They like to shop the Sun because Sun advertisers are located close-by. Sun Classified can do almost anything for you, from selling something you no longer need or want to renting or selling your home, or helping you to locate another home.

This will be especially helpful to those families who have property for rent or sell during the next three months, as three thousand of our papers will be distributed weekly in Newport, Rhode Island where better than 9,000 military families who are being transferred to the Tidewater area are currently looking for housing in our area.

Or, if you happen to be one of those 9,000 in Newport, Rhode Island, use one or all of the handy coupons below to help you. You can place a classified ad, subscribe to the Sun by mail or use the coupon to give information to the Virginia Beach Public schools on new enrollments and transfers.

VIRGINIA BEACH SUN

138 ROSEMONT ROAD
VIRGINIA BEACH, VIRGINIA

CLIP AND USE THESE COUPONS TO HELP PAVE YOUR WAY

Want Information About

THE VIRGINIA BEACH PUBLIC SCHOOLS?

A free fact sheet may be obtained by writing to the Public Information Office, Virginia Beach Public Schools, P.O. Box 6038, Annex IV, Virginia Beach, Virginia. 23456.

We would also like to know a little bit about you.
(Please Check the Appropriate Box)

☐ I am planning to move to the Tidewater area within the next — months.

☐ I plan to live in Virginia Beach.

☐ I have — children in elementary school. (K-7)

☐ I have — children in junior high school. (8-9

☐ I have — children in high school. (10 - 12)

PLACE A HOUSE WANTED CLASSIFIED AD IN THE VIRGINIA BEACH SUN.

An 8 to 12 word ad (2 or 3 lines) $4.00 for 4 weeks. Each additional 4 words .50¢. Include your address or phone number in count of words in ad. Out of town ads must be paid in advance.

_____

_____

_____

_____

_____

Check enclosed for $_____

NAME _____

ADDRESS _____

CITY _____ STATE _____ ZIP _____

VIRGINIA BEACH SUBSCRIPTION BY MAIL

Please enter my subscription by mail for the Virginia Beach Sun for the following period of time.

☐ 1-MONTH .90¢ ☐ 2-MONTHS $2.00 ☐ 3-MONTHS $2.50

Name _____

Address _____

City _____ State _____ Zip _____

Check enclosed

WE'RE PROUD TO BE PART OF IT...

AVAILABLE NOW...

BUMPER STICKER

4 1/8" x 12".

Printed in Vivid red on yellow

we think our readers share that pride in Virginia Beach

DRIVE A MARKED CAR . . . one from the beach. This handsome bumper sticker will announce to everyone who gets behind you that you're from Virginia Beach . . . SUN Country. Make yours the first car on your block to carry this good looking sticker. How can you get one, simply fill out the coupon below, enclose a quarter for handling and mail it to The Virginia Beach Sun office, Dept. 65-53, or drop by the Sun office and pick them up.

VIRGINIA BEACH SUN

138 Rosemont Road.

Virginia Beach, Virginia

DEPT. 65-53 23452

Please send me ----- Bumper stickers. Enclosed,

Please find ----¢ to cover handling.

Name _____

Address _____

City _____ Zip _____

SUN SPORTS

WHILE TED AUSTIN packs the parachute into the rear of the Green Monster, the spectators get a close view of a jet dragster. Behind the cockpit is six feet of jet engine capable of hurtling the car down the straight at over 200 miles per hour. (Sun photo by Bruce Colwell)

Funny car loses 2 of 3 at Creeds

The Green Monster versus the Frantic Ford, the attraction at Creeds last week, was the Art Arfron jet and the fuel funny car. When the other jet driver called to announce his retirement, Creeds found a funny car at the last minute ready to come from Pennsylvania to battle the jet.

Ted Austin, driver of the jet, won two out of three matches against the funny car, redlighting on the other run. The Monster was clocked at 6.81 seconds reaching 171.98 miles per hour in the one - fifth mile track. The Ford hit 147.66 mph in 7.47 seconds.

Virginia Beach won five out of the eight races and the overall. Winner of ET bracket 2 Jim Kelley went faster in the final match - up to take the overall with a 12.54 seconds run.

Drive your own cart amusing for tourists

To enjoy most amusement rides in a resort area, one buys a ticket, straps himself into the vehicle and lets a remote controlled motor do the rest. But that's not the case at the Virginia Beach Speedway where every driver controls his own go cart.

"It's a do - it - yourself amusement," says R.E. Walker, speedway owner and manager. And it is also a popular amusement. Walker says that people come from as far away as Richmond and Washington, D.C., just to drive the go carts.

First opened 13 years ago, the Virginia Beach Speedway is the largest track of its type in the state, according to Walker, who was the first person to bring concession carts to Virginia. He and his son formerly operated a lawnmower repair shop and recognized the potential of concession go carts when the little vehicles first became popular.

The one-quarter-mile track allows 14 go carts to drive at one time. Walker explained that the track is unusual in that it has both right and left turns instead of being merely an oval.

Anyone over 4 ft. 7 in. may drive the carts, but children are checked out carefully by the owners before they are allowed to drive a cart onto the course.

The carts are simple machines, powered by lawnmower - type motors. Top speed is around 30 mph and speed is controlled on each cart by the track operators.

The speedway opens at 3 p.m. on weekdays and at noon on weekends. Tickets are sold until 11 p.m.

Walker said the track appeals to all age groups — "from 8 to 80."

Rent A Sail

MACH II SAILBOATS
(SUNFISH TYPE)
LIST $500
NOW ON SALE... $419.00
USED $365.00
END OF MEDITERRANEAN AVE. ON BRIDGE INLET
CALL 425-9111

ELEMENTARY GIRLS freestyle national champion. Jo Anne Young is one of 48 Virginia Beach Skating Club members competing in the Southeastern Regional Roller Skating Championships this week in Lynchburg, Va. (Sun photo by Bruce Colwell)

Locals Skate in Lynchburg

Skaters compete in regional meet

Forty-eight skaters of the Virginia Beach Skating Club are competing in the 1973 Southeastern Regional Roller Skating Championships in Lynchburg, Va. through Friday. Each skater will skate at least one event and some will be skating as many as four events.

The skaters are competing against other skaters from Virginia, North Carolina, West Virginia, Maryland, and Delaware. Skaters placing first, second or third in their events will be eligible to skate in the 1973 National Roller Skating Championships in Lincoln, Neb. from August 1-12.

The regional, national and world championships are the goals for all competitive skaters. Each skater practices on an average of at least three hours a day to perfect figures, dance freeskating or speed techniques.

The Virginia Beach Skating Club is known by the work of teachers Millie Funda, Fran Jocobson and John Olsen, as well as students Jo Anne Young, elementary girls freestyle national champion for the past two years, and Tony St. Jacques, third place winner in the elementary boys figures last year. Dutch National Skating Champion, Gerry Royakkers trained with the club in November, 1972 and April and May of this year.

Inlastyear'sregionals, 10 Virginia Beach Skating Club members qualified to represent the club at the national meet which was held in Fort Worth, Tex. They were: Jo Anne Young, elementary girls figures and elementary girls freestyle (national champion); Tony St. Jacques, elementary boys firgures (regional champion and national placement); Scott Swajger, junior men figures and junior dance; Bonny Olejar, Junior dance; Chris Morrow, sophomore mens figures; David Holland, sophomore mens figures; Wayne Mowbray, sophomore dance (regional champion); Susan Mowbray, sophomore dance (regional champion); Artie Watkins, freshman mens figures and Gary Daughter, tiny tot boys freestyle.

Community softball results

AMERICAN TEEN GIRLS
July 2
All Stars 28, Adeedaas 0
Scorphions 26, Lions 2
Rookies 9, Eagles 2
Panteretts 6, Sisterhood 1
Ding Bats 15, Waysiders 10

TEEN BOYS
Arrowhead A's No. 1 25, Creeds Satellite 10
S.P. Pacers 5, Arrowhead A's No. 2 2
Cossacks 11, Plaza Teen Boys 6

NATIONAL TEEN GIRLS
Spoilers 10, TNT 8
Kemps Robins 10, Scorpio 9
Squaws 13, Royals 9
Pungo Pals 24, Gold Dusters 2
Quick Steps 14, Dusters 7

INTERMEDIATE AMERICAN
A's 11, Larks 3
Cardinals 33, Kemps Eagles 6
Tars 13, Mets 5
Merchants 11, Woodstock Eagles 4

NATIONAL
Cardinals 8, Giants 1
Blue Jays 7, Yanks 4

ADULTS UNLIMITED
DIVISION NO. 1
My Brothers 12, Clovers 2
Beacon Rest 16, McDevitt Carpet 15
D & M Marina 14, True Value 6

DIVISION NO. 2
Red Winds 14, Magicians 4
Rummies 5, Larasan 1
Pembroke Mall 1, C & P Telephone 8

DIVISION NO. 3
Locomotives 23, Baggers 10
Pungo Radio 13, Master Batters 9
Tom's Dolphins 2, Hustlers 0
E. Caligari 25, Zayre 0
Lions 10, Jamaica Inn 1

DIVISION NO. 4
A-P Bucks 15, Pungo Smokers 11
Expo's 19. Professional Realty 17
Ted's Pizza 41, Carneys Town House 0
Postal Matadors 18, Nail Benders 15
Lynnhaven Lounge 11, Jaguars 1

CHURCH
DIVISION NO. A
Westwood Hill 2, Aragona Church 0
Carrow Bapt 8, Providence Friends 6

DIVISION NO. B
Thalia Lynn Reds 16, Armstrong Pres. 3
London Bridge 9, Bayside Bapt 2

PRE TEEN GIRLS AMERICAN
July 5
Eagles 15, Sand Blasters 3
Springs 13, Sluggers 10
Tigers 20, Queens 4
Chicks 15, Gypsies 12
Swingers 25, Super Fly's 0

NATIONAL
Stingrays 23, Kuties 5
Powder Puffs 8, Roadrunners 4
Falcons 13, Top Ten 10
Demons 16, Golddiggers 2
Leo's 21, Lady Bugs 1

CONTINTENAL
Ding-A-Lings 11, G. S. T. 8
Patriots 12, Roundabouts 7
Larks 23, Roadrunners 3
Wipeouts 12, Chiefs 11
Flappers 20, Chargers 5

TEEN BOYS
Arrowhead A's No. 1 24, Pacers 2
Satellite 5, Plaza Teen Boys 4

INTERMEDIATE AMERICAN
Woodstock Eagles 14, Larks 3
A's 9, Kemps. Eagles 8

NATIONAL
Yanks 13, Giants 7
Blue Jays 5, Clowns 0
Chiefs 10, Bulldogs 6

ADULTS CLASS A
Murden's 10, Sandbridge 9
Va. Beach 9, Aces 3
Greenwich Supply 10, Pokers 6
Red Baron 7, Reid Asson.-Wnor 5
Tony's 15, Sanford's 9
Andrassey Realty 3, Va. Bch, Merchants 8

CHURCH
DIVISION NO. A
Memorial Methodist 7, Providence Friends 6
Carrow Baptist 12, Thalia Lynn Blues 7

DIVISION NO. B
G. N. Baptist 10, Bayside Bapt 9

Spartans to play Grambling

Norfolk St. releases grid slate

NORFOLK, VA. — Six home games, the return of Grambling College and the Spartans first grid clash with Shaw University highlights Norfolk State College's 10-game 1973 football schedule.

The charges of Coach Bob Ledbetter, who will be seeking their first winning season since 1962, will spend September on the road where they will open against Fayetteville State University and then take on Elizabeth City State University and Winston-Salem University.

With the exception of Virginia Union University, Norfolk State will meet its October foes amid the familiar confines of Foreman Field.

A & T State University will launch the home slate. Hampton Institute will follow and Shaw will make its debut against a Spartan eleven in the month's final week.

In November, Virginia State will be Norfolk State's homecoming opponent and Grambling is scheduled for its second visit.

Saint Paul's College will close out the year.

All of Norfolk State's home games will be day contests that will get underway at 1:30 p.m. The complete schedule is as follows:

Sept. 15, Fayetteville State, (A).
Sept. 22, Elizabeth City State, (A).
Sept. 29, Winston-Salem, (A).
Oct. 6, A & T State, (H).
Oct. 13, Hampton Institute, (H).
Oct. 20, Va. Union University, (A).
Oct. 27, Shaw University, (A).
Nov. 3, Va. State, Homecoming.
Nov. 10, Grambling College, (H).
Nov. 17, St. Paul's College, (H).

Did you Know State Farm Insures Boats?

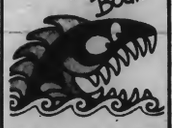

When it comes to boats under 35 feet, we cover the waterfront. A low-cost State Farm Boatowners Policy protects boat, motor and trailer on the water or on the road. Call me.

MIKE PITRONE (AGENT)
Independence Blvd. & Pleasure House Rd., Virginia Beach, Va.
Phone: 464-9395
STATE FARM
Life Insurance Company
Home Office: Bloomington, Illinois

ROLL-A-WAY
2036 PLEASURE HOUSE RD. BAYSIDE
"IN BUSINESS JUST FOR THE FUN OF IT"
464-2223

ROLLER SKATING NIGHTLY 7:30 TO 10:30 P.M.

TUESDAY FAMILY NIGHT MOM, DAD & KIDS $2.00

DRESS RULES: Clothing & Person must be neat and clean. Athletic shirts and under-tee shirts are not considered acceptable attire.

WEDNESDAY NIGHT DANCING LIVE MUSIC

THURSDAY LADIES' NIGHT Free With Escort Price Without

SATURDAY MORNING KIDS SESSION HALF PRICE

SATURDAY MATINEE 2:00 TO 5:00 P.M.

Private group dates available for your church, club or organization. Call to reserve your night. 464-2223.

SATURDAY LATE SESSION 10:00 P.M. TO 1 A.M.

SUNDAY LONG SESSION 2:30 TO 8:00 P.M.

KING'S SELF-SERVICE DEPT STORES
2356 Va. Beach Blvd.
Open 9 a.m. to 10 p.m.
Until Labor Day

Our Great Summer Sale!
Extra Special Values Throughout the Store!

Summer Sale!

MEN'S
Knit Shirts
$2
Crew necks and zip fronts in polyester blends and cotton knits. Sizes S-M-L.

JR. BOYS'
Knit Shirts
78c
Permanent press polyester cotton crews. Solids, fancies. Machine washable. 4-7.

JUNIOR BOYS'
Walk Shorts
78c
Snap front, zip fly. Boxer waist. Permanent press, machine washable polyester cotton. Sizes 4 to 7.

MISSES JACQUARD
Body Suits
1.99 and 2.99
Wanted Shirt Styles in colorful jacquards. Easy care, washable fabrics. Sizes S-M-L.

WEBBED
Sand Chair
$3.97
Aluminum frame folds compactly. Comfortable multicolor webs.

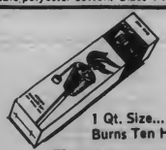

1 Qt. Size... Burns Ten Hours
Tonga Torches $3.99 Pair
Light up picnics, parties. 6 foot steel pole, refillable goldtone aluminum body holds 1 qt. fuel.

16 X 16 X 16"
Parsons Table $3.33
Hi-Impact, chip resistant. Use in any room or outdoors. Choice of black, white, or orange.

Mrs. Thomas Barrett Klingman

Klingman-Gregory

Maisie Lorraine Gregory was wed to Thomas Barrett Klingman on June 2 at the bride's home with the Rev. Paul Mims officiating at the ceremony.

The bride is the daughter of Mr. and Mrs. James J. Gregory of Virginia Beach. The bridegroom is the son of Mr. and Mrs. Barrett Klingman of Annandale.

Given in marriage by her father, the bride wore her mother's wedding gown of white marquisette over taffeta.

Mrs. David Leder was matron of honor. Bridesmaids were Mary Ann Price, Karen Copley and Deborah Kohler.

Barrett Klingman was his son's best man. Ushers were James J. Gregory Jr., David Leder and Thomas Clay.

A reception followed the ceremony. The couple is residing in Raleigh, N.C.

Benner-Powers

Nancy Ellen Powers became the bride of Richard P. Benner on June 23 on the beach at Sandbridge with the Rev. David Anderson officiating at the morning ceremony.

The bride is the daughter of Mr. and Mrs. Everett S. Powers of Virginia Beach. The bridegroom is the son of Mr. and Mrs. R. W. Benner of Jacksonville, Fla.

The bride made her gown of macrame and wore a gardenia in her hair.

A breakfast reception was held at the Ocean Hearth Restaurant. The couple will reside in Eugene, Ore.

Thompson-Smith

Ocean View Baptist Church was the setting for the June 23 marriage of Charla Lee Smith, a former teacher at Plaza Junior High School, and Kenneth Wilson Thompson Jr.

The bride is the daughter of Mr. and Mrs. John Wesley Smith of Norfolk. The bridegroom is the son of Kenneth Wilson Thompson Sr. of Union Level.

Given in marriage by her father, the bride wore a formal gown of white bridal silk organza in an empire silhouette.

Mrs. Donald Beebe Reilly and Mrs. Thomas Arthur Imeson were matrons of honor. Bridesmaids were Mrs. Stephen Merritt Cochran, Debby Lee Butler, Georgia Thompson and Mrs. Malcolm Ogburn.

Kenneth Thompson Sr. was his son's best man.

Ushers were Malcolm Ogburn, William Smith, Tom Imeson, Allen Tudor and Tom Hightower Jr.

A reception was held in the church social hall.

After a wedding trip to Disney World, the couple will reside in Richmond.

Mrs. Kenneth Wilson Thompson Jr.

White-Duff

Christine Duff, daughter of Lt. Cmdr. and Mrs. Robert D. Duff of Virginia Beach, became the bride of Lt. William Taylor White, son of Mr. and Mrs. James White of Virginia Beach.

The Rev. Ward L. Donat officiated at the ceremony at the Cadet Chapel at the U. S. Military Academy, West Point, N.Y.

The couple will reside in Germany while the bridegroom is on duty assignment.

Mrs. Charles Anthony Capuano

Capuano-Dugan

Kathy Sue Dugan was wed to Charles Anthony Capuano on June 30 at Star of the Sea Catholic Church.

The bride is the daughter of Mr. and Mrs. Jesse Eugene Dugan Jr. of Virginia Beach. The bridegroom is the son of Mr. and Mrs. Louis J. Capuano of Stratford, Conn.

Given in marriage by her father, the bride wore a square necked gown of organza over satin in an empire style.

Mrs. Richard Edwards was matron of honor. Bridesmaids were Patricia Mary Capuano, Mrs. Kenneth L. Dawson and Mrs. Michael Cannon.

Robert Capuano was his brother's best man. Ushers were Jess Dugan III, Richard Owen and Ralph Porcelli Jr.

A reception was held at the CPO Club, NAS Oceana. After a wedding trip to Bermuda, the couple will reside in Seymour, Conn.

Mrs. Leonard George Cressman

Cressman-Howell

Melanie Beth Howell became the bride of Leonard George Cressman on June 30 at Thalia Lynn Baptist Church with the Rev. Junius Foster officiating at the afternoon ceremony.

The bride is the daughter of Mr. and Mrs. David Damron of Virginia Beach. The bridegroom is the son of Mr. and Mrs. George Cressman of Virginia Beach.

Given in marriage by her father, the bride wore an empire A-line gown in white crystal satapeau and venise lace with pink trim.

Martha Howell was maid of honor. Bridesmaids were Denise Ware, Carol Jones and Sandy and Patty Cressman.

Bill Blankenship was best man. Ushers were Larry Garrett, Mike Scott, Neil Ransom and Carl Webb.

A reception was held at the church social hall. After a wedding trip to Cape Charles, the couple will reside in Virginia Beach.

Wedding policy

The Virginia Beach Sun accepts wedding and engagement announcements for Virginia Beach residents and those with strong Beach ties only. Because of the large number of announcements received, the Sun must limit its wedding coverage to some extent. Personal data about the bride and groom, such as schooling and employment, should be included in the engagement announcement. The Sun accepts pictures for both engagement and wedding announcements; however, candid or studio closeup pictures of the bride or the bride and groom are preferred. Pictures will be returned if accompanied by a stamped, self-addressed envelope. Wedding and engagement forms are available on written request. The deadline for receiving wedding information is Monday morning of the week of publication. To request a wedding form, write to the Virginia Beach Sun, 138 Rosemont Road, Virginia Beach, Va. 23452.

Fascetta-Fitzgerald

Mary Alice Fitzgerald was wed to Ernest Frank Fascetta on July 1 in Cambridge, Mass., with the Rev. John Cronin officiating at the nuptial mass.

The bride is the daughter of Mr. and Mrs. Brendan R. Fitzgerald of Cambridge, Mass. The bridegroom is the son of Mr. and Mrs. Ernest Charles Fascetta of Virginia Beach.

Given in marriage by her father, the bride wore a full length gown of white imported lace with seed pearls.

Susan Kelly was maid of honor. Bridesmaids were Ellen, Brenda and Jane Fitzgerald.

Ernest C. Fascetta was his son's best man. Ushers were John Baines, Edward Morrison and Mark and Michael Fitzgerald.

A reception was held at the Plaza Hotel in Boston. After a wedding trip to Europe, the couple will reside in Cambridge.

Mrs. Ernest Frank Fascetta

Club notes

TROOP 432 COURT OF HONOR

Troop 432, sponsored by St. Francis Episcopal Church, recently conducted a Court of Honor. Four new scouts were welcomed into the troop. Merit badges and skill awards were presented at the ceremony.

MIA NIGHT AT SHAKEY'S

The They're Not Forgotten Committee will be at all Shakey's Pizza Parlors July 17 from 4 p.m. until midnight. The Committee will be raising funds to keep the Missing In Action (MIA) situation before the public. For further information, contact Jill Seay at 481-4555.

VIRGINIA BEACH SAFETY COUNCIL

The Virginia Beach Safety Council will hold its regular meeting July 17 at the Pancake House, Princess Anne Plaza, at noon. The featured topic at the luncheon meeting will be water safety on Lynnhaven Inlet.

LOTUS FESTIVAL

The 19th annual Lotus Festival will be July 15-22 at Tabernacle United Methodist Church on Sandbridge Road. A church service will be Sunday, July 15, at 11 a.m., and the Lotus Luncheon will be Thursday, July 19, from 11 a.m. until 2 p.m. The cost for the luncheon will be $1.75 per person. Contact Barbara A. Wiley, 481-2255, for further information.

AMERICAN BUSINESS WOMANS ASSOCIATION

New officers were installed recently at the monthly meeting of the Monticello Charter Chapter of the American Business Womans Association. The candlelight ceremony was held at Browney's Restaurant. The new officers are: Mrs. Cleo S. Campbell, president; Mrs. Vera Dickinson, vice-president; Mrs. Audith M. Murrill, recording secretary; Mrs. Margaret Winslow, corresponding secretary; and Mrs. Jeannette Daniels, treasurer.

VIRGINIA BEACH PLANETARIUM

The program "Of Things That Pass in the Night," will be presented at the Virginia Beach City Public Schools Planetarium, Plaza Junior High School, at 7 p.m., July 10, 15, 17, 22, 24, 29 and 31. Admission is free.

VIRGINIA BEACH TENNIS PATRONS

The Virginia Beach Tennis Patrons Annual Luncheon will be Wednesday, July 18, at the home of Mrs. John Carroll Fears Jr., 1244 Tanager Trail in Birdneck. The price of the buffet will be $3.50. Proceeds will benefit the Junior Tennis Program. The luncheon will include a fashion show sponsored by Alexander Beegle. Tickets may be purchased from Charlotte Kuntz, 481-6270, or Carol Walters, 340-4359. In the event of rain, the luncheon will be July 19.

IT'S INSURED WITH US!

Not only will your dollars be safe at VBF, they will GROW!

Our regular passbook pays 5% (5.09% compounded quarterly) and we offer certificate plans that earn up to 6% (6.13% compounded quarterly)

Accounts at VBF are insured by FSLIC for up to $20,000 per account.

Virginia Beach Federal Savings & Loan Association
210 Twenty Fifth Street, Virginia Beach, Va.
428-9331

COLEMAN NURSERY
"Home of Christmas Wonderland"
4934 High St., Portsmouth, Va. Phone 484-3426
SHADE TREES (PLANT NOW)
$12.50 to $24.50
TIME TO PLANT GRAPE VINES AND FIG TREES
Large selection of shrubs available for planting now including Azaleas.
COLEMAN NURSERY

A Gift That Will Last A Lifetime
STAINLESS STEEL WATERLESS COOKWARE
CALL 497-8575
FOR THE BUY OF A LIFETIME

4th ANNUAL SUMMER
Another Munderly
The sign of a quality show
ANTIQUES Show & Sale
JULY 27, 28, 29, 30, 1973
CIVIC CENTER
VIRGINIA BEACH, VA.
FRIDAY, SATURDAY, SUNDAY, MONDAY
1:00 P.M. to 11:00 P.M. all four days
45 SELECTED EXHIBITORS FROM 15 STATES
- Master Charge and BankAmericard Honored
- All Items For Sale
- Daily Door Prize $25 Gift Certificate (Good at any booth during the show)
Sponsored by SISTERHOOD OF TEMPLE EMANUEL
• A Munderly Managed Show

Navy Wives' Information School still going strong

NAS Oceana's unique Navy Wives' Service Information School recently celebrated its second anniversary and is still going strong. The demand for the school is greater than ever, according to Lt. Jg. Diane Oliver, adviser for the school.

Lt. Oliver's function at the school is setting up the class schedules, retaining the speakers and establishing the curriculum.

"I don't have expertise in all the areas we cover, so I find the people that do," she said.

The classes, which are usually held once a month for three days, cover career benefits, advancement, promotion, pay and allowances, retirement, survivors' benefits, CHAMPUS (military hospitalization), commissary, exchange, Red Cross, Navy relief, legal assistance, recreation, special services and drug awareness.

The drug awareness program is a new addition to the classes.

The school is aimed primarily toward wives whose husbands have joined the Navy, but also includes women who will marry Navy men and even women married to career men. The career wives find it helpful to attend the classes intermittently to keep up with any changes in Navy life.

"They really bend over backwards to provide the school to everybody," LT. Oliver said. "We even invite the husbands to attend."

The school provides transportation and nursery facilities and has scheduled night classes for working wives. Everything is free.

"For a man to be happy in the Navy, it's necessary for his wife to be happy, too," Lt. Oliver said. This philosophy is the reason for the existence of the school.

The school was started at NAS Oceana by Lt. Heather Benson. It was the first of its kind in the country, and has now spread to the West Coast. A similar school is also offered at NAS Norfolk.

The school curriculum is based on what the wives themselves feel would be beneficial. After each class, Lt. Oliver hands out evaluation sheets to the wives asking them to make suggestions for future classes.

"I really value their suggestions," she said. "I'm going to try a four-day school in July and that was a wife's suggestion."

Anyone may attend the school, but it is aimed primarily toward Navy and Marine Corps wives. Reservations are not necessary but are requested. They may be made by calling 425-3176 or 425-3131.

The summer schedule for the Navy Wives' Service Information School is:

July 16-19, 9 a.m.-12:30 p.m.
August 7-9, noon-4 p.m.
August 21-23, 7-10 p.m.
September 18-20, 9 a.m.-1 p.m.

Broadway musicals will be highlight of Summer Theatre fare

The musical "My Fair Lady" featuring James Daly, star of the television program "Medical Center" will open July 17 at Chrysler Hall, Norfolk. The play is the first in a five-week series of Broadway musicals and comedies to be offered by the Tidewater Summer Theatre.

Performances will be at 8:30 p.m. Tuesday through Friday, 7 and 10 p.m. Saturday and 3 and 8 p.m. Sunday. Individual tickets are priced at $4.95 and $3.95 and subscription plans are available for those persons planning to attend all the shows. Both are on sale at the Scope Box office and all Ticketron locations.

Other shows scheduled in the series include Elke Sommer in "A Shot in the Dark" (July 24); "The Mitzi Gaynor Show" (July 31); Zsa Zsa Gabor in "Blithe Spirit" (August 7); and "The Music Man" starring Peter Marshall (August 14).

Entertainment briefly

Six arts scholarships awarded

Four full-time and two part-time scholarships were awarded last week by the Children's Theatre and Art Workshop to children who could not afford the classes. The workshop, run by dramatic director Anna Bell Green and art director Mary Jimenez, offers courses in puppetry, pantomime, play creation, painting, drawing and paper sculpture for children 8 to 14 years old.

Classes are scheduled to run Tuesday through Thursday through August. A special public presentation is being planned for the end of the session.

'Chicago' premieres on WVEC

THE ROCK BAND "Chicago" will appear on their first half-hour television special called "Chicago in the Rockies" at 8 p.m. July 17 on Channel 13. The program was filmed outside of Boulder, Colo. where the group lives on a large ranch.

A REBROADCAST of the March 2 "In Concert" program featuring B.B. King, The Guess Who and Melanie will be shown at 11 p.m. July 20 on Channel 13 on the "ABC Wide World of Entertainment." The show, taped at the Santa Monica Civic Auditorium, will be broadcast simultaneously on ABC-FM radio stations, as well as by other FM and AM stations.

Art festival features film classics

The Norfolk Festival of the Arts will feature three film festivals this week at the Chrysler Museum Theatre.

Tonight Fellini's "La Strada" preceded by McClaren's "A Fantasy" will be shown. Friday the festival will offer Francis Thompson's "New York, New York" and Frank Capra's "Lost Horizon," and Charlie Chaplin Shorts may be viewed Sunday. All movies are scheduled for 8 p.m. and are free to the public.

Other festival events this week include:

Tonight and Friday
Dan Wagoner and Dancers of New York — Norfolk Arena, 10 a.m. and 2:30 p.m. (also scheduled for 8 p.m. July 14)

Saturday and Sunday
Feldman Quartet concert — 3 p.m. Chrysler Museum Theatre

Monday and Tuesday
Norfolk Little Theatre: Tribute to Noel Coward "Private Lives" — 8 p.m. Chrysler Museum Theatre

Tuesday
The Vagabond Marionettes: "Hansel and Gretel" — 1 & 3 p.m. Chrysler Museum Theatre

Wednesday
Gospel-Barber Shop Concert with the New Joy Singers — 8 p.m. Lafayette Park

Girl Scouts sponsor 45-15 day camp

The Girl Scout Council of Greater Tidewater will sponsor a one-week day camp for girls in the 45-15 Group A school system.

The camp will be held August 21-25 at Camp Linkhorn on 78th Street. Girls in second through sixth grades are eligible to attend. A minimum of 20 girls must register for the camp to operate. The week's fee is $5.50.

Attendance is not limited to girls in the 45-15 school program but is open to any girl who can provide transportation to the camp. If a minimum of 40 girls from the 45-15 school zone register, bus service will be provided for an additional $3 fee.

Interested parents may call the Girl Scout office at 622-1871 to register their children and for additional information.

Children's events at the libraries

It's Super Tuesday time of the month again at the Kempsville branch library. This Tuesday, July 17, the library will present a Walt Disney special, "Fun and Fancy Free," at 2:30 p.m.

The summer writing project continues at the libraries with poetry, prose and art workshops for children ages 5 through 14. Workshops are held at the Bayside branch on Wednesdays at 9:30 a.m., at the Kempsville branch on Wednesdays at 2:30 p.m. and at the Windsor Woods branch on Thursdays at 2:30 p.m.

Puppet theatre continues at two branches, with "Little Red Riding Hood" scheduled for July 12 at 2:30 p.m. at the Bayside branch and Friday at 3:30 p.m. at the Windsor Woods branch.

The film series for children continues Saturday, July 14, at 10 a.m. at the Windsor Woods branch and Wednesday, July 18, at 10 a.m. and 7:30 p.m. at the Virginia Beach branch.

Films to be presented at the Windsor Woods branch are "Stars in Stripes," "Hansel and Gretel" and "Castle of Cards." Films at the Beach branch are "Little Mariner" and "Little Red Lighthouse."

The libraries also continue their special summer projects in crafts, story hours and bookmobile schedules.

Additional information on these projects may be obtained by calling Mary Louise O'Brien, children's coordinator for the city libraries, at 340-1056.

Births

Mr. & Mrs. Joseph Frederick Agnew Jr., daughter
Mr. & Mrs. Enoch Preston Williams, son
Mr. & Mrs. Roy Walter Henricks, son
Mr. & Mrs. Charles Wayne Horton, son
Mr. & Mrs. Ronald Verlyn Kersey Jr., daughter
Mr. & Mrs. Luther Daniel Herald Jr., daughter
Mr. & Mrs. Michael Miles Cowart, daughter
Mr. & Mrs. Jiles Edward Stieff, son
Mr. & Mrs. Douglas Ray White, daughter
Mr. and Mrs. Hugh Albert Wingo Jr., daughter
Mr. & Mrs. Robert Leon Pridgen, son
Mr. & Mrs. Alan David Gaskins, daughter
Mr. & Mrs. Bryan Paige Wade, daughter
Mr. & Mrs. Cecil Randolph Holland, daughter
Mr. & Mrs. Albert W. Marchand, daughter
Mr. & Mrs. Jim F. Cocherell, son
Mr. & Mrs. David Thomas Tisdale, son
Mr. & Mrs. Jerry Van Sebastain, daughter
Mr & Mrs. Porter H. Mason Jr., daughter
Mr. & Mrs. Sotirios A. Karageorge, daughter
Mr. & Mrs. Joseph Ray Bateman, daughter
Mr. & Mrs. Rufus Sydney Bradbury, son

STARTS TOMORROW

855-8746 JANAF Cinema JANAF SHOPPING CENTER Va. Beach Blvd. at Military Hwy.

COMPLETE FEATURES AT:
11:45 - 2:15 - 4:45 - 7:15 - 9:45
BARGAIN MATINEE DAILY
TILL 2:30 P.M. — ALL SEATS $1.00

JOIN US WHEN THE STARS COME OUT. Summer Star Productions
Bob Cherin, Producer

Dress as casually as you like. Bring your own business associates or party to Chrysler Hall for some carefree entertainment.

July 17 - 22 James Daly in "My Fair Lady"
July 24 - 29 Elke Sommer in "A Shot in the Dark"
July 31 - Aug. 4 Mitzi Gaynor in "The Mitzi Gaynor Show"
Aug. 7 - 12 Zsa Zsa Gabor in "Blithe Spirit"
Aug. 14 - 19 Peter Marshall in "The Music Man"

Tickets
$5.40 ($4.95 + .45 tax)
$4.30 ($3.95 + .35 tax)
Available at Scope Box Office and all Ticketron locations

Performances
Tues. - Fri., 8:30 p.m.
Sat. 6:30 p.m. and 10:00 p.m.
Sun. 3:00 p.m. and 8:00 p.m.
(except Mitzi, who has no Sunday show)

NORFOLK SCOPE
CHRYSLER HALL
For information and group rates call 441-2161

SYMPHONY MUSIC CO.
Home of GULBRANSEN Organs
New Achievement In Engineering
KNABE Pianos
Metropolitan Opera's Official Piano
BAND INSTRUMENTS
Brass, Woodwinds, Accessories, P.A. Systems
Amplifiers, Organs, P.A. Systems, Drums
Major Credit Cards Honored
RENTALS · SERVICE · EASY TERMS
PRIVATE LESSONS
SYMPHONY MUSIC CO.
Tidewater's Most Progressive Music Store
861 EAST LITTLE CREEK RD.
Open 9 A.M. Till 9 P.M.
CALL 583-5858
SAVE 10% WITH THIS AD

Quality Carpet for the Discerning Home Owner
Name Brands in Carpets ...
Carpetown
Better Carpet for Better Homes
756 HILLTOP NORTH SHOPPING CENTER 425-0645
BROWSING HOURS MON. - FRI. 10-9, SAT. 10-6

LEATHER SANDALS
HAND CRAFTED TO YOUR FOOT
About $20 per pair
$1.00 OFF
With This Ad
THE SANDALMAN
15th & Ocean Front
On Wooden Pier
Near Peppermint Lounge
428-0419

THE TIDEWATER DINNER THEATRE 460-0933

NOW APPEARING Great Musical Hit! Camelot
Music by LERNER & LOEWE

"The Tidewater Dinner Theatre's Summer Season is off to a bright beginning with their best production yet ... and CAMELOT is a smash hit in every sense of the word."
HENRY EDGAR
The Daily Press

Broadway Musicals

Gourmet Dining

The Pulitzer Prize Musical South Pacific
RICHARD RODGERS OSCAR HAMMERSTEIN 2nd

SHOW BOAT
Music by Jerome Kern
Lyrics by Oscar Hammerstein

HAIR
An American Tribal Love-Rock Musical

LI'L ABNER
Based on the Characters Created by AL CAPPS

Military Highway Overpass · Lansdale Traffic Circle · Va. Beach Blvd. · Toll Road · Atlantic Ave.

The TIDEWATER DINNER THEATRE
6270 Northampton Blvd.
Norfolk Va 23502

Planning commission

(Continued from page 1)

"Something is going to have to be done. Either the gas companies are going to have to clean them up and stop boarding them up, or they're going to find it increasingly difficult to get additional stations in this city," Mote said.

Residents of the Seatack area appeared at Tuesday's meeting to protest the application for a use permit of the New Jerusalem Church by Barnett K. Thourogood to operate a church just west of Longstreet Avenue and on the south side of Erie Street. The commission approved the application.

Controversy also arose over the application of D.L. Garcia for a change of zoning from residence suburban to multiple family residence on the west side of Haygood Road near Newtown Road. The applicant was also asking for a use permit to construct 220 apartment units. Aragona Village residents were on hand to protest the application and it was denied.

Approved

- change of zoning application by the Lynnhaven Motel Development Corporation and a use permit to construct 40 efficiency condominiums in the Lynnhaven Shores area;
- an application to close and abandon a portion of Ranger Street;
- a change of zoning application for limited commercial use in the London Bridge area;
- an application of the Innkeepers, Ltd. for a change of zoning from motel-hotel retail business district on property located between 14th and 15th Streets and Pacific and Atlantic Avenues;
- an application for a change of zoning and a use permit to build eight townhouses on property adjacent to the Princess Anne Country Club;
- an application for a change of zoning and use permit to construct 792 apartments with private boat slips on property on the east side of South Birdneck Road, south of Bells Road;

an application for a use permit by the Tidewater Community College to construct a college on the east side of Princess Anne Road, north of Landstown Road.

Denied

- an application for a change of zoning from multiple family residence to limited commercial in the Green Run area:
- an application to construct 66 townhouses and 25 apartments in the Woodhurst - Sleepy Hollow area, Lynnhaven Borough;
- a change of zoning application on property in the Ocean Park area from residence duplex to limited commercial;
- an application by Swim World of Tidewater for a change of zoning from residence suburban district with a motel and hotel supplement to limited commercial on property in the Shore Drive Estates area;
- an application by Michael Gress for a use permit to operate a day school at the northwest corner of 21st Street and Mediterranean Avenue;
- an application by Oceans condominium for closure and abandonment of a 20-foot portion of Pacific Avenue;
- an application of Cemetery Consultants, Inc. for a change of zoning from residence suburban district to limited commercial to construct a funeral home in the Rosewood Memorial Park - Aragona Village areas.

Deferred

- an application of 1300 Ocean Front, Inc. for a use permit to construct 48 apartment units at 13th Street and Atlantic Avenue (60 days);
- an application for a change of zoning from residence duplex to multiple family residence south of North Greenwell Road and on the east side of Pleasure House Road (30 days);
- an application for a use permit for dancing and live entertainment by the Casino on Pleasure House Road (30 days).

—Obituaries—

Alvin Oldaker Sr.

Funeral services will be today at 2:00 p.m. at Holloman-Brown Funeral Home, Bayside, with burial in Rosewood Memorial Park for Alvin Lee Oldaker, 40, of 968 Carriage Hill Road.

Mr. Oldaker was an employee of the Gravely Construction Company. He was a veteran of the Korean War and a member of Virginia Beach Moose 1998.

Surviving are his wife, Mrs. Sondra Stevens Oldaker; one son, Alvin Lee Oldaker Jr.; four stepsons, Edgar Stevens, Timothy Stevens, Christopher Stevens, and Bruce Stevens; four sisters, Mrs. Shirley Dalton of Virginia Beach, Mrs. Alma Cartwright of Virginia Beach, Mrs. Edith Brandsteattes of Pennsylvania, and Mrs. Peggy Price of Indiania; and one brother, Jack Oldaker of Virginia Beach.

Bert C. Barker

Funeral services were Wednesday at Holloman-Brown, Bayside, for Bert Clinton Barker, 59, of 3636 East Stratford Road. He died in a hospital Monday.

Mr. Barker was retired from civil service at Fort Story. He was a World War II veteran and a past president of the Ocean Park Civic League.

Surviving Mr. Barker are his wife, Mrs. Ethel Taylor Barker; one daughter, Bonnie Barker; and two sisters, Mrs. Dana Johnson of Illinois and Mrs. Virginia Lee Sprole of St. Paul, Virginia.

Robert Riemann

Funeral services were Wednesday in Kish Funeral Home, Philadelphia, for Robert Russell Riemann, 47, of 5801 South Ottawa Street. He died Saturday in a hospital.

Mr. Riemann was a retired Master Chief personelman with 27 years in the Navy. He was a veteran of the Korean War and the Vietnam War.

He is survived by his mother, Mrs. Mary Wilson Rieman; his wife, Mrs. Doris M. Riemann; and four daughters, Katherine, Doris, Roberta and Barbara of Virginia Beach.

Scott R. Matthews

Funeral services were Wednesday at Holloman-Brown Funeral Home, Bayside, with burial in Rosewood Memorial Park, for Scott Ryan Matthews, 1, of 212 Green Spring Court. He died Monday in a hospital.

Surviving are his parents, Dennis H. and Mary Holman Matthews; maternal grandparents, Mr. and Mrs. James J. Holman of Virginia Beach; and paternal grandparents, Mr. and Mrs. Eugene Matthews of New Mexico.

Louise G. Smith

Funeral services were Tuesday at Galilee Espiscopal Church with burial in the United States Naval Academy Cemetery, Annapolis, for Mrs. Louise G. Smith, 85, of 108 69th Street. She died at her residence Saturday.

Mrs. Smith was a member of the Princess Anne Garden Club and the Princess Anne Country Club.

She is survived by one daughter, Nettie G. Smith; and one niece, Mrs. Lee C. Lambert.

Maritsa Paphites

Funeral services were Monday at the Greek Church of Annuciation for Mrs. Maritsa Paphites, 86, of 1900 East Road. She died in a Virginia Beach nursing home.

Surving Mrs. Paphites are her husband, Costis Paphites; four sons, Chris of Australia, John of Virginia Beach, Kay of Arlington, Mike of Australia; one daughter, Mrs. Polly Lewis; one brother, Mike Chris; one sister Ioanna Georgrades of the Isle of Cyprus.

Frank G. Sampson

Funeral services were Monday at Bayside Presbyterian Church with burial in Rosewood Memorial Park for Frank Gardener Sampson of 4620 Broad Street. He died Friday in a Norfolk Hospital.

Mr. Sampson was a member of Bayside Presbyterian Church and a member of the Board of Deacons of Bayside Presbyterian. He was a member of the Colabaugh Masonic Lodge in Hudson, New York, and a World War I Army Veteran.

SUN CLASSIFIED

LEGALS

PUBLIC NOTICE

R. H. Dubois, 1433 Ashley Drive, Va. Beach has applied for a certificate from the State Water Control Board to Build Bulkhead & Pier at Lot 9 Unikhorn Shores, Va. Beach.

The purpose of this notice is to inform all who may be interested. The decision as to whether a Certificate of Assurance will be issued will be based on the evaluation of the effect of the proposed activity on State waters. The certificate will be issued only if there is reasonable assurance that water quality standards will not be violated, in accordance with Section 21(b) (1) of Public Law 91-224.

Correspondence relative to this notice should be addressed to the State Water Control Board, P.O. Box 11143, Richmond, Virginia 23230 and should reach the Board not later than 15 days after this publication.

Commonwealth of Virginia,
In the Clerk's Office of the Circuit Court of the City of Virginia Beach, on the 3rd day of July, 1973.
Helen Hall, Plaintiff,
against
David Michael Hall, Defendant.

ORDER OF PUBLICATION

The object of this suit is to obtain a divorce A Vinculo Matrimonii from the said defendant, upon the grounds of continuous and uninterrupted separation for more than two years pursuant to Virginia Code Annotated S 20-91 (9).

And an affidavit having been made and filed that due diligence has been used on or on behalf of the Complainant, to ascertain in which county or Corporation the defendant is, without effect. The last known post address being: 205 11th Street, Virginia Beach, Virginia.

It is ordered that he do appear here within ten (10) days after due publication hereof, and do what may be necessary to protect his interest in this suit.
JOHN V. FENTRESS: CLERK
BY: Sandra Hargrove, D., Clerk.

Sidney H. Keisey, Jr.
1408 Maritime Tower
Norfolk, Virginia 23510

7-12, 19, 26, 8-2 4t

Commonwealth of Virginia,
In the Clerk's Office of the Circuit Court of the City of Virginia Beach, on the 3rd day of July, 1973.
Catherine Joann Crowley, Plaintiff,
against
Brian Terrence Crowley, Defendant.

ORDER OF PUBLICATION

The object of this suit is to obtain a divorce A Vinculo Matrimonii from the said defendant upon the grounds of separation lasting for a period of two years and more.

And an affidavit having been made and filed that the defendant is not a resident of the State of Virginia, due diligence having been used by or in behalf of the said Complainant to ascertain in which county or corporation the defendant resides, without effect the last known post address being: Brian Terrence Crowley, c-o S.R. Kakiuchi, 1180-9A Hoola Place Pearl City, Hawaii 96782.

It is ordered that he do appear within ten (10) days after due publication hereof, and do what may be necessary to protect his interest in this suit.
JOHN V. FENTRESS: CLERK
BY: Sandra Hargrove, D. Clerk.

Boyce & Spanoulis
105 N. Plaza Trail
Virginia Beach, Virginia

7-12, 19, 26, 8-2 4t

Commonwealth of Virginia,
In Clerk's Office of the Circuit Court of the City of Virginia Beach, on the 6th day of July, 1973.
Mary Ella Maynard, Plaintiff,
against
Patrick Ivan Maynard, Defendant.

ORDER OF PUBLICATION

The object of this suit is to obtain a divorce A Mensa Et Thoro to be later merged into a decree of divorce A Vinculo Matrimonii from the said defendant, upon the grounds of desertion.

And an affidavit having been made and filed that the defendant is not a resident of the State of Virginia, the last known post office address being: Patrick Ivan Maynard, 150 Ralph Street, Belleville, New Jersey.

It is ordered that he do appear here within ten (10) days after due publication hereof, and do what may be necessary to protect his interest in this suit.
JOHN V. FENTRESS: CLERK
BY: Sandra Hargrove, D., Clerk.

Boyce & Spanoulis
105 N. Plaza Trail
Virginia Beach, VA

7-12, 19, 26, 8-2 4t

VIRGINIA: IN THE CLERK'S OFFICE OF THE CIRCUIT COURT OF THE CITY OF VIRGINIA BEACH, ON THE 15 DAY OF JUNE, 1973.

In Chancery
No. C-73-483-A

In re: Adoption of Kimberly Lynn Esposito
By: David Ira Jarrett and Jarrett and Kathryn Esposito Jarrett, Petitioners, and represented that the object of this proceeding is to effect the adoption of the above named infant, Kimberly Lynn Esposito, by David Ira Jarrett and Kathryn Esposito Jarrett, husband and wife, and affidavit having been made and filed that Timothy Carl Korgie, a natural parent of Kathryn Esposito Jarrett, Petitioners
To: Timothy Carl Korgie
2221 South 29th Street
Columbus, Nebraska

ORDER.

This day came David Ira said child, is a non-resident of the State of Virginia, the last known post office address being: 2221, South 29th Street, Columbus, Nebraska.

It is therefore Ordered that the said Timothy Carl Korgie appear before this Court within ten (10) days after publication of this Order and indicate his attitude toward the proposed adoption, or otherwise do what is necessary to protect his interest in this matter.
John V. Fentress, Clerk
By: J. Curtis Fruit, D.C.

Moore & Brydges
2413 Pacific Avenue
Virginia Beach, Virginia

6-21, 6-28, 7-5, 7-12 4T.

Commonwealth of Virginia,
In the Clerk's Office of the Circuit Court of the City of Virginia Beach, on the 2nd day of July, 1973.
John Anthony Owens, Plaintiff,
against
Elizabeth Claudine Owens, Defendant.

ORDER OF PUBLICATION

The object of this suit is to obtain a divorce a mensa et thoro from the said defendant upon the grounds of desertion from June 1, 1973.

And an affidavit having been made and filed that the defendant is a non-resident of the State of Virginia, the last known post office address being: 4956 Montgomery Avenue, Millington, Tennessee.

It is ordered that she do appear here within ten (10) days after due publication hereof, and do what may be necessary to protect her interest in this suit.
John V. Fentress, Clerk
By: J. Curtis Fruit, Deputy, Clerk.

Herbert & Bohannon
402 Plaza One
Norfolk, Virginia

7-5, 7-12, 7-19, 7-26 — 4t.

Commonwealth of Virginia,
In the Clerk's Office of the Circuit Court of the City of Virginia Beach, on the 27th day of June, 1973.
George Herman Burton, III., Plaintiff,
against
Dorothy Gray Burton, Defendant.

ORDER OF PUBLICATION

The object of this suit is for the said plaintiff to obtain a divorce a mensa et thoro to be merged into a divorce a vinculo matrimonii from the said defendant, upon the grounds of desertion.

And an affidavit having been made and filed that the defendant is not a resident of the State of Virginia, the last known post office address being 1646 Kanaiui Street, Honolula, Hawaii 96816.

It is ordered that she do appear here within 10 (ten) days hereof, and do what may be necessary to protect her interest in this suit.
John V. Fentress, Clerk.
Phyllis N. Styros, Deputy Clerk.

Mr. Bernard Glasser, Atty.
504 Plaza One Building,
Norfolk, Virginia 23510

7-5, 12, 19, 26 4t

Commonwealth of Virginia,
In the Clerk's Office of the Circuit Court of the City of Virginia Beach, on the 27th day of June, 1973.
Julius Ceasar Rhett, Plaintiff,
against
Elizabeth Hager Rhett, Defendant.

ORDER OF PUBLICATION

The object of this suit is to obtain a divorce a vinculo matrimonii from the said defendant upon the grounds of desertion.

And an affidavit having been made and filed that the defendant is a non-resident of the State of Virginia, the last known post office address being: Route 1, Box 166, Ridgeland, South Carolina

It is ordered that she do appear here within ten (10) days after due publication hereof, and do what may be necessary to protect her interest in this suit.
John V. Fentress, Clerk
By: J. Curtis Fruit, Deputy Clerk.

Murphy & Bennett
3330 Pacific Avenue
Virginia Beach, Virginia

7-5, 12, 19, 26 4t

IN THE CIRCUIT COURT OF THE CITY OF VIRGINIA BEACH ON THE 29TH DAY OF JUNE, 1973

RE: ESTATE OF ABNER A. BRICKHOUSE, JR., DECEASED.

SHOW CAUSE AGAINST DISTRIBUTION

It appearing that a report of the accounts of Helen Jones Brickhouse, Executrix of the Estate of Abner A. Brickhouse, Jr., deceased, and of the debts and demands against his estate has been filed in the Clerk's Office and that more than six (6) months have elapsed since the qualification, on motion of the Executrix, it is

ORDERED that the creditors of and all others interested in the estate, do show cause, if any they can, on the 20th day of July, 1973, before this Court at its Courtroom against the payment and delivery of the estate to the distributees of Abner A. Brickhouse, Jr., deceased, without requiring a refunding bond.

It is further ORDERED that the foregoing portion of this order be published once a week for two successive weeks in the Virginia Beach Sun, a newspaper published in the City of Virginia Beach, Virginia.
John V. Fentress, Clerk
By J. Curtis Fruit, D.C.

Agelasto, Bernard, and Adams
1300 United Virginia Bank Building
Norfolk, Virginia 23510

7-5, 7-12—2t.

Commonwealth of Virginia,
In the Clerk's Office of the Circuit Court of the City of Virginia Beach, on the 28th day of June, 1973.
David Jon Larrebee, Plaintiff,
against
Jeane Marie Larrabee, Defendant.

ORDER OF PUBLICATION

The object of this suit is to obtain a divorce a vinculo matrimonii from the said defendant upon the grounds of two year separation.

And an affidavit having been made and filed that the defendant is a non-resident of the State of Virginia, the last known post office address being: 615 East Evelyn Court, Lewiston, Montana 59457

It is ordered that she do appear here within ten (10) days after due publication hereof, and do what may be necessary to protect her interest in this suit.
John V. Fentress, Clerk
By: J. Curtis Fruit, Deputy Clerk.

Etheridge & Perry
508 North Birdneck Road
Virginia Beach, Virginia

7-5, 7-12, 7-19, 7-26 4t

Commonwealth of Virginia,
In the Clerk's Office of the Circuit Court of the City of Virginia Beach, on the 27th day of June, 1973.
Willie G. Wilson, Plaintiff,
against
Loretta Ann Wilson, Defendant.

ORDER OF PUBLICATION

The object of this suit is to obtain a divorce a mensa et thoro from the said defendant upon the grounds of desertion.

And an affidavit having been made and filed that the defendant is a non-resident of the State of Virginia, the last known post office address being: 5301 Leiph Road, Apt. 1, Baltimore, Maryland.

It is ordered that she do appear here within ten (10) days after due publication hereof, and do what may be necessary to protect her interest in this suit.
John V. Fentress, Clerk
J. Curtis Fruit, Clerk.

Osie H. Gay, Jr.
2871 River Road
Virginia Beach, Virginia

7-5, 12, 19, 26 4t

Commonwealth of Virginia,
In the Clerk's Office of the Circuit Court of the City of Virginia, on the 2nd day of July, 1973.
Stephen M. White, Plaintiff,
against
Susan M. White, Defendant.

ORDER OF PUBLICATION

The object of this suit is to obtain a divorce A Mensa Et Thoro to be later merged into a divorce A Vinculo Matrimonii from the said defendant, upon the grounds of desertion.

And an affidavit having been made and filed that the defendant is not a resident of the State of Virginia, the last known post address being: 618 Cornell Street, E., Lansing, Michigan.

It is ordered that she do appear here within ten (10) days after due publication hereof, and do what may be necessary to protect her interest in this suit.
John V. Fentress: Clerk
By: Sandra Hargrove D., Clerk.

James McKenry, Atty.
3500 Pacific Avenue
Virginia Beach, Virginia

7-5, 7-12, 7-19, 7-26 — 4t.

Commonwealth of Virginia,
In the Clerk's Office of the Circuit Court of the City of Virginia Beach, on the 2nd day of July, 1973.
John Anthony Smith, Plaintiff,
against
Frances Washeleskey Smith, Defendant.

ORDER OF PUBLICATION

The object of this suit is to obtain a divorce a vinculo matrimonii from the said defendant, upon the grounds of two years separation.

And an affidavit having been made and filed that the defendant is a non-resident of the State of Virginia, the last known post office address being: 515 Saturn Avenue, Clearwater, Florida 33515.

It is ordered that she do appear here within ten (10) days after due publication hereof, and do what may be necessary to protect her interest in this suit.
John V. Fentress, Clerk
By: J. Curtis Fruit, Deputy, Clerk.

Clarke & Snider
5209 Virginia Beach Boulevard
Virginia Beach, Virginia

7-5, 7-12, 7-19, 7-26 — 4t

VIRGINIA: IN THE CLERK'S OFFICE OF THE CIRCUIT COURT OF THE CITY OF VIRGINIA BEACH, ON THE 22 DAY OF June, 1973.

In Chancery
No. C-73-731-B

In re: Adoption of Stephanie Cherelle Ramella
By: Gary Hall and Cheryl Diane Hall, Petitioners
To: Stephen Douglas Ramella
DFT McMurdo, ANTARCTICDEVRON 6 c-o Detachment Christ Church
F.P.O. San Francisco 96690

ORDER

This day came Gary Hall and Cheryl Diane Hall, Petitioners, and represented that the object of this proceeding is to effect the adoption of the above named infant, Stephanie Cherelle Ramella, by Gary Hall and Cheryl Diane Hall, husband and wife, and affidavit having been made and filed that Stephen Douglas Ramella, a natural parent of said child, is a non-resident of the State of Virginia, the last known post office address being: DFT McMurdo, ANTARCTICDEVRON 6, c-o Detachment Christ Church, F.P.O. San Francisco 96690.

It is therefore Ordered that the said Stephen Douglas Ramella appear before this Court within ten (10) days after publication of this Order and indicate his attitude toward the proposed adoption, or otherwise do what is necessary to protect his interest in this matter.
John V. Fentress, Clerk
By: J. Curtis Fruit, D.C.

Howell, Annios & Daugherty p.q.
808 Maritime Tower
Norfolk, Virginia

6-28, 7-5, 7-12, 7-19 4t

Commonwealth of Virginia,
In the Clerk's Office of the Circuit Court of the City of Virginia Beach, on the 22nd day of June, 1973.
Thomas Arthur Rogowski, Plaintiff,
against
Ruthie Mae Rogowski, Defendant.

ORDER OF PUBLICATION

The object of this suit is to obtain a divorce a mensa et thoro from the said defendant upon the grounds of desertion.

And an affidavit having been made and filed that the defendant is a non-resident of the State of Virginia, the last known post office address being: 2084 Claremont Avenue, Apartment 27, Montreal, 206, Quebec, Canada.

It is ordered that she do appear here within ten (10) days after due publication hereof, and do what may be necessary to protect her interest in this suit.
John V. Fentress, Clerk
by: J. Curtis Fruit, Deputy Clerk.
Bernard G. Barrow
958 Laskin Road

6-28, 7-5, 7-12, 7-19 4t

Commonwealth of Virginia,
In the Clerk's Office of the Circuit Court of the City of Virginia Beach, on the 20th day of June, 1973.
Arthur Williams, Plaintiff,
against
Minnie Williams, Defendant.

ORDER OF PUBLICATION

The object of this suit is to obtain a divorce a vinculo matrimonii from the said defendant upon the grounds of two years separation.

And an affidavit having been made and filed that the defendant is a non-resident of the State of Virginia, the last known post office address being: 1505 4th Street, N.W., Washington, D.C.

It is ordered that she do appear here within ten (10) days after due publication hereof, and do what may be necessary to protect her interest in this suit.
John V. Fentress, Clerk
By: J. Curtis Fruit, Clerk.

Broyles, McKenry, Gorry & Dills
35th Street & Pacific Avenue
Virginia Beach, Virginia

6-28, 7-5, 7-12, 7-19 4t

Commonwealth of Virginia,
In the Clerk's Office of the Circuit Court of the City of Virginia Beach on the 22nd day of June, 1973.
Linda Hunter Whitaker, Plaintiff,
against
David Van Whitaker, Defendant.

ORDER OF PUBLICATION

The object of this suit is to obtain a divorce a mensa et thoro to be later merged into a decree of divorce a vinculo matrimonii from the said defendant upon the grounds of desertion.

And an affidavit having been made and filed that the defendant is a non-resident of the State of Virginia, the last known post office address being: 750 N.E. 40th Avenue, Apartment 210, Boca Raton, Florida

It is ordered that he do appear here within ten (10) days after due publication hereof, and do what may be necessary to protect his interest in this suit.
John V. Fentress, Clerk
By: J. Curtis Fruit, Deputy Clerk.

Pickett, Sapin & Lyle
2859 Virginia Beach Boulevard
Virginia Beach, Virginia

6-28, 7-5, 7-12, 7-19 4t

VIRGINIA: IN THE CLERK'S OFFICE OF THE CIRCUIT COURT OF THE CITY OF VIRGINIA BEACH, ON THE 22 DAY ON June, 1973.

In Chancery
No. C-73-677-A

In re: Adoption of Erin Christopher Schugren
By: Thomas Glen Guarino and Adele N. Guarino, Petitioners
To: John E. Schugren, Berkley, California

ORDER

This day came Thomas Glen Guarino and Adele N. Guarino, Petitioners, and represented that the object of this proceeding is to effect the adoption of the above named infant, Erin Christopher Schugren, by Thomas Glen Schugren and Adele N. Guarino, husband and wife, and affidavit heving been made and filed that John E. Schugren, a natural parent of said child, is a non-resident of the State of Virginia, the last known post office address being: Berkley, California.

It is therefore Ordered that the said John E. Schugren appear before this Court within ten (10) days after publication of this Order and indicate his attitude toward the proposed adoption, or otherwise do what is necessary to protect his interest in this matter.
John V. Fentress, Clerk
By: J. Curtis Fruit, D.C.

Richard G. Brydges
1369 Laskin Road
Virginia Beach, Virginia

6-28, 7-5, 7-12, 7-19 4T

Commonwealth of Virginia,
In the Clerk's Office of the Circuit Court of the City of Virginia Beach, on the 21st day of June, 1973.
Cindy Fitzpatrick O'Neal, Plaintiff,
against
Micah Shannon O'Neal, Defendant.

ORDER OF PUBLICATION

The object of this suit is to obtain a divorce a vinculo matrimonii from the said defendant, upon the grounds of separation for a period of more than two years prior to commencement of this suit.

And an affidavit having been made and filed that the defendant is a non-resident of the State of Virginia, the last known post office address being: the State of Florida.

It is ordered that he do appear here within ten (10) days after due publication hereof, and do what may be necessary to protect his interest in this suit.
John V. Fentress, Clerk
By: J. Curtis Fruit, Deputy Clerk

Jack B. Stokes, Atty.
1020 Plaza One
Norfolk, Virginia

6-28, 7-5, 7-12, 7-19 4T

Commonwealth of Virginia,
In the Clerk's Office of the Circuit Court of the City of Virginia Beach, on the 18th day of June, 1973.
Charles Frederick Hudler, Plaintiff,
against
Sheri Donaison Hudler, Defendant.

ORDER OF PUBLICATION

The object of this suit is to obtain a divorce a mensa et thoro from the said defendant upon the grounds of desertion.

And an affidavit having been made and filed that the defendant is a non-resident of the State of Virginia, the last known post office address being: 5777 East Alta, Fresno, California 93727.

It is ordered that she do appear here within ten (10) days after due publication hereof, and do what may be necessary to protect her interest in this suit.
Coffman & Coffman
4999 Cleveland Street
Virginia Beach, Virginia

John V. Fentress, Clerk
By: Sandra Hargrove, Deputy Clerk

6-21, 6-28, 7-12 4T.

Commonwealth of Virginia,
In the Clerk's Office of the Circuit Court of the City of Virginia Beach, on the 18th day of June, 1973.
Marie Jeennette Porter Canter, Plaintiff,
against
Dennis Michael Canter, Defendant.

ORDER OF PUBLICATION

The object of this suit is to obtain a divorce A Vinculo Matrimonii from the said defendant, upon the grounds of Desertion.

And an affidavit having been made and filed that the defendant is not a resident of the State of Virginia, the last known post address being: HHB 1st BN, 30th Fa., Fort Sill, Oklahoma.

It is ordered that he do appear here within ten (10) days after due publication hereof, and do what may be necessary to protect his interest in this suit.
James Theodore Baker
908 One Main Plaza East
Norfolk, Virginia
JOHN V. FENTRESS: CLERK
BY: Sandra Hargrove D. Clerk

6-21, 6-28, 7-5, 7-12 4T.

Commonwealth of Virginia,
In the Clerk's Office of the Circuit Court of the City of Virginia Beach on the 13th day of June, 1973.
John F. Nelson, Plaintiff, against

Sun Classified

PERSON to PERSON ADS!

486-3433 or 486-3434

LEGALS

Kirsten S. Nelson, Defendant.

ORDER OF PUBLICATION

The object of this suit is to obtain a divorce A Vinculo Matrimonii from the said defendant, upon the grounds that the parties have been living separata and apart without any cohabitation or without interruption for two years.

And an affidavit having been made and filed that the defendant is not a resident of the State of Virginia, the last known post address being: 6104 St. Albion Way, Apt. 106 Mount Lake Terrace, Washington.

It is ordered that she do appear here within ten (10) days after due publication hereof, and do what may be necessary to protect her interest in this suit.

Osie H. Gay, Jr.
2871 River Rd.
Virginia Beach, Virginia
John V. Fentress: Clerk
By: Sandra Hargrove D. Clerk.

Commonwealth of Virginia,
In the Clerk's Office of the Circuit Court of the City of Virginia Beach, on the 18th day of June, 1973.
Luther William West, Plaintiff,
against
Haydee Sosa West, Defendant.

OROER PUBLICATION

The object of this suit is to obtain a divorca A Vinculo Matrimonii from the said defendant, upon the grounds of desertion.

And an affidavit having been made and flied that the defendant is not a resident of the State of Virginia, the last known post address being: Box 294, APO New York, New York, Aquadilla, Puerto Rico.

It is ordered that she do appear here within ten (10) days after due publication hereof, and do what may be necessary to protect her interest in this suit.

Stuart R. Hays
4310 East Indian River Rd.
Chesapeake, Virginia
JOHN V. FENTRESS: CLERK
BY: Sandra Hargrove O. Clerk
6-21, 6-28, 7-5, 7-12 4T.

Commonwealth of Virginia,
In the Clerk's Office of the Circuit Court of the City of Virginia Beach, on the 14th day of June, 1973.
Phyllis Loonham Riser, plaintiff,
against
Joseph R. Riser, Defendant.

ORDER OF PUBLICATION

The object of this suit is to obtain a divorce A Vinculo Matrimonii from

LEGALS

the said defendant, upon the grounds of separation for more than two years without cohabitation and without interruption.

And an affidavit having been made and filed that the defendant is not a resident of the State of Virginia, the last known post address being: 153 Dahlgren Place, Brooklyn, New York.

It is ordered that he do appear here within ten (10) days after due publication hereof, and do what may be necessary to protect his interest in this suit.

Izaak O. Glasser
4211 E. Indian River Rd.
Chesapeake, Virginia
John V. Fentress: Clerk
By: Sandra Hargrove, D. Clerk 6-21, 6-28, 7-5, 7-12, 4T.

RATES: "Person ta Person" ads far individuals buying, selling, renting, or offering a service. Up to 12 wards, only $1. per issue, add 50 cents for each additional 4 words.

Classified display $3.64 per column inch, with a minimum charge of $7.28 except on contract basis.

Business Rates: First 16 words in straight classified are $2.00 Lawer rates may be earned.

DEADLINE for classified & classified display is Noon on the Tuesday prior ta publication date.

Place ads at the SUN office 138 S. Rosemont Rd., Va. Beach, Va. 23452, or mail ta Classified Desk; or phone 486-3433 ar 486-3434. Classifieds are priced on cash basis; payment is due upon receipt of statement.

NEW CLASSIFIED OFFICE HOURS
9 to 5
MONDAY thru FRIDAY

SISTER TINA
Reader and Advisor
On all problems of Life such as marriage, business, love affairs, courtship, alcohol. Don't do anything until you see Sister Tina.
ALL READINGS PRIVATE AND CONFIDENTIAL
Call for an appointment 428-9722
1912 Va. Beach Blvd. Near Oceana, Va. Beach, 1 block east of expressway.

OUR PRICES ARE FALLING DOWN

1973 CADILLAC CPE. DEVILLE
AM-FM stereo radio and tape deck. Cruise control, door locks, tilt wheel, vinyl top, beautiful. $6995

1971 FORD TORINO
2 dr. H.T., V-8, Automatic, power steering, factory air, vinyl top, low miles $2395

1971 DODGE DEMON
2 Dr. H.T., gas saving 6 cyc., 3 speed transmission, low miles $1895

1969 MERCURY MONTEGO
4 Dr. H.T., V-8, Automatic, power steering, factory air, vinyl top, nice, ONLY $1295

1972 PLYMOUTH FURY III
2 Dr. H.T., V8, Automatic, power steering, factory air, vinyl top $2695

1971 PONTIAC LEMANS
2 Dr. H.T., V-8, Automatic, power steering, factory air, vinyl top, FOR ONLY $2395

1969 DODGE DART
GT, 2 Dr., H.T., 6 cyc. automatic, power steering, factory air. $1695

TRUCKS

1972 Chevrolet ½ ton custom, V8, standard 2795.00

1971 GMC ½ ton custom, V8, standard. 2395.00

1970 Chevrolet ½ ton custom, automatic, air. 2095.00

London Bridge Auto Sales
2413 Va. Beach Blvd. Virginia Beach, Va.

1—SUNSHINE ADS

ROBIN-You're legal now! Have one on me. Alkie and the gang.

CHERI & PATTIE-HAPPY BIRTHDAY! Let's get together and celebrate.

Marmee, Thanks for the rug. Love, LSL.

Lets go dancing Sue. Tootsweet.

Kim-Hi Sweetie. I Did It.

Pat, Thanks for letting ma come up. Bea.

Mom & Dad, Still hoping, trek west possible. GM-SDM.

Mom — Did the lobsters leave Maine? Patsy.

Pat-Bea had a blast. Mom.

Janis & Tony, Thanks for the great time. Donna.

These are all real Grandmal Meri.

P-n-P, What takes you so long to answer the phone?

Mary, Lunch has been canceled due to lack of finances. Greg.

Oave-Get with it! The Gang.

Tell Someone You Care With a Sun Newspaper Sunshine Ad

- Wish someone a happy birthday
- Congradulate friends on their engagement
- Send anniversary greetings
- Congratulate new parents
- Bon Voyage wishes
- Congratulations on special achievements
- Or just say "HELLO" in a special way

Look for Sunshine Ads every week in the Classified Section of The Virginia Beach Sun.

Call Classified 486-3433 486-3434

3 days in Advance of Publication Date To Place Your Sunshine Ad

14—HELP WANTED-MALE

IMMEDIATE OPENINGS
For 3 Salesmen
Prefer married with some college. Paid vacation. Profit sharing and Insurance benefits.
Call Monday thru Friday
10:00 to 12:00 only
499-7643

Don't Quit.

You don't have to quit your present job to train to drive a tractor-trailer. In only 7 to 8 weekends PART TIME training (Saturdays and Sundays) a qualified graduate can be earning

$12,000

per year and up. (3 weeks in a FULL TIME resident training program).

REVCO Tractor Trailer Training, Inc. will train you on modern, professional equipment, in the only large, rodeo type training area in Virginia. REVCO is held in high regard by the major trucking industry and placement assistance is guaranteed upon graduation. Jobs are wide open for professionally trained drivers. Put yourself on the road to a great career. Call Now:

NORFOLK: 499-5600

3—PERSONEL NOTICE

COOL IDEA FOR HOT WEATHER SAVINGS... 100 Sq. ft. of... Scotchtint By 3M Company
Sun Control Film On Sun-Facing Windows can equal one ton of air conditioning!
BEAT THE ENERGY CRISIS
No maintenance, no working parts, it works silently and efficiently.
CALL 857-5400
SOLAR CONTROL TIDEWATER

4—SHARE RIDE

WANTED — Riders to downtown Norfolk. Call 428-3551 after 6:30 p.m.

Announcements

5—SPECIAL SERVICES

CANDY THE CLOWN — Available; Birthdays, Promotional and Grand Openings. Call 587-3697.

MAGIC SHOWS Parties, Club meetings, luncheons, etc. Reasonable. Call 340-0297, after 5 p.m.

TOURISTS — Guided tours of Virginia Beach by old timer. For history buffs and kids education. Teacher Mary, 340-1406 evenings after 6.

THE PEMBROKE PUPPETS — Are now available for Birthday Parties, Special Events, etc. Children and Adult entertainment. 497-4141, 497-0982.

WILL CROCHET Afghans, Ponchos and Doilies, etc. Reasonable prices. 587-7456.

VIRGINIA BEACH CHIMNEY Sweep and fireplace repair. Fireplaces designed, built and rebuilt. Dampers installed and repaired. Guaranteed to stop smoking. Call 428 7350 night or day.

HELLO
If you can play a musical instrument, sing: have a band or musical group, better register with Capricorn Booking Agency, 399-2139.
"Where It's Happening"

BLOOD DONORS NEEDED
Earn immediate cash. $40 to $60 a month; blood plasma urgently needed. DELMARVA Biologicals, Inc., 733 Granby St., Call 623-3173.

8—LOST & FOUND

LOST — REO STRONGBOX, valuable papers, Va. Beach area, Reward $100. Call 488-7555.

Lost and Found

8—LOST & FOUND

LOST-LAOIES gold wedding band, inscription "Love, Joe 8-2-69." In Ocean behind Surf Rider Crab House at Atlantic Ave. Call after 6 p.m. collect 1-513-878-6540, Reward.

MEDIUM LARGE blond and tan mutt (Terrier). Wearing thin brown collar. Lost near 61st st. Reward 425-6342.

16—HELP WANTED - FEMALE

BABYSITTER — live in, cara for 3 boys. Call 425-8024 after 6 p.m. Mr. Cole.

LIGHT HOUSEWORK — 2 children, ages 10 and 12. 2 days per week. Princess Anne Plaza area. Call 625-0377 days.

PART-TIME TYPIST-21-35, single, $1.95 to $2.85 per hr. for novel manuscripts. 35 WPM. 428-9861.

WIDOW WISHES to share home with refined lady. Arrowhead. 497-5609 days; 497-5195 after 5 p.m.

"OPPORTUNITY"
Four ladies needed immediately for several job openings. $610. monthly. Call 499-2763 for an appointment.

18—HELP WANTED, M/F

BARBER — Master; Aragona Barber Shop. 4848 Virginia Beach Blvd.

ORGANIST — For Roller R... Call for interview, ...-2223.

SUPPLEMENT YOUR Present Income at your convenience
For information call 497-8575

OPPORTUNITY
Earn money for summer vacation. Full or part-time
Stanley Home Products
486-2526

SALESTRAINEES
Regardless of your past work background, we may be able to train you for local full tima sales $610.00 Monthly to start. Call 499 2763

19—JOBS WANTED

BABYSITTING — In my home, no age limit. Day or night. Oceana area. 428-4927.

BABYSITTING — In my home. Birchwood - Malibu - Thalia area. Monday thru Friday. 340-8760.

BABYSITTING — In my home for working mother. Hollywood homes area. 499-0745.

BABYSITTING — my home. Lakeville-College Park area. Experienced. Call 420-7918.

DESIRES CAREER POSITION Experience as follows, 2 yrs. general reporting and editing women's page; 3 yrs secreterial work, type 55 words per minute, newspaper layout, copyreading; insurance (auto and homeowners) rating and working up orders, filing, dictaphone and adding machine. Call 497-3674.

WORKING MOTHERS — let me help organize your routine. 25 years experience teaching and working. 340-1406, evenings and weekends.

22-SCHOOLS & INSTRUCTIONS

GRIMES MUSIC SCHOOL
GUITAR CLASSES
In Pembroke Area
Students Taught In Small Groups According to Ages
499-1428

22-SCHOOLS & INSTRUCTIONS

VOICE LESSONS — Beginners, advanced. James Morrisson, 428-0587.

24—WANTED TO RENT

HOME HUNTERS — Homes, apartments, townhouses 1018 W. Little Creek Rd. 489-4174, 489-4026.

WANTEO — Temporary room for single working man, 30-90 days. Prefer near Ocean or Bay. $100 monthly. Call Howell, 486-3430.

Landlords-Realtors
PROPERTY OWNERS
We will fill your vacancies quickly with no charge or obligations to you
HOMEFINDERS
489-2920 423-7718

25—APTS., UNFURNISHED

NEAR OOU — Perfect for students. 2 bedrooms with stove, private parking, Only $75 monthly
HOMEFINDERS
489-2920 $20 Fee

VIRGINIA BEACH — Near water. 2 bedrooms with stove, refrigerator, private parking, yard. Child okay. Only $115.
HOMEFINDERS
489-2920 $20 Fee

26 FURNISHED APARTMENTS

ON LAKE HOLLY — 3 room apartment, carpeted, nice yard, no pets. $135 month yearly. Available Sept. 1. 428-5777.

28—HOUSES - UNFURNISHED

HOME LISTING CORP.
We have rental property of all discriptions covering the entire Tidewater area. Our listing department has new listings daily. Our policy is good for one year from date of issue. For more information concerning our service, call 480-2200. Ask for Dept. S.
OPEN 7 DAYS 9 TILL 9

GHENT — 2 bedrooms with den, firplace, stove, refrigerator, yard. Only $170. 95-37
HOMEFINOERS
489-2920 $20 Fee

NORFOLK — 3 bedrooms with laundry facilities, fenced yard for pets, garage, utility room, children okay. Only $200. 97-33
HOMEFINDERS
489-2920 $20Fee

WINOSOR WOODS — 4 bedroom, 2½ baths, air conditioned, fireplace, den, patio, carpeting, drapes. Available Aug. 1st. $305 monthly. 340-6952.

29—HOUSES - FURNISHED

OCEAN VIEW — All utilities paid. 2 bedroom cottage with stove, refrigerator, yard. Only $120. 95-3
HOMEFINDERS
489-2920 $20 Fee

NEAR RUOEE INLET — 2 bedrooms, air conditioned, carpeted, washer, yard. Children. $165 month yearly. Available Sept. 1 428-5777.

30 RESORT RENTALS

SANDBRIDGE — 15 room partyhouse. 853-8459.

31—OFFICE DESK SPACE

PRIME OFFICE SPACE
New space available in modern SUN building at 138 S. Rosemont Rd. next to Expressway. Large and small unit for several office use, ready for you. Call 486-3430.

34-A MOVING AND STORAGE

HAROLOS TRANSFER
622-4793 or 497-8088
Mastercharge

35—HOUSES FOR SALE

ARAGONA VILLAGE — Attractive 4 bedroom Cape Cod home on quiet street. Call Chuck Jordan, 499-7302 (We Trade) Higgins Realty, Inc. 486-4041.

ARAGONA VILLAGE — 3 bedroom brick ranch. Nice corner lot with extras. Call Ann Clouse, 340-2067. (We Trade) Higgins Realty, Inc. 486-4041.

AVALON HILLS — By owner. Custom built 4 bedroom Ranch, on closed street. Low $40's. 420-9009.

35—HOUSE FOR SALE

BOW CREEK — Spacious 4 bedroom, 2 bath ranch with family room and 2 car garage. Large fenced corner lot. Call Jim Hill 340-5244. (We Trade) Higgins Realty, Inc. 486-4041.

GOING, GOING, GONE! — Sell your home fast with a Sun Classified Ad! Call 486-3433.

NEAR OOU — 4 bedroom, modern bath and kitchen, carpet, air conditioner, 855-1534.

NORTH CAMELLIA ACRES — 3 bedroom brick ranch, fenced yard, den, $28,900. By owner. 464-6045.

OCEANA — 2 bedroom cape cod, 14,400 sq. ft. lot. 2221 Wolf St. $18,600. 543-3483 Gatewood Park.

PRINCESS ANNE PLAZA — 5 bedroom, 2 story home with attached garage. Call Jim Hill, 340-5244, (We Trade) Higgins Realty, Inc. 486-4041.

ROSE HALL SHORES WATERFRONT
Beautiful Colonial style ranch, 4 bedrooms, 3 full baths, large family room with fireplace and wet bar, eat-in kitchen, living, formal dining, utility and 2 car garage. Situated on ¾ acre lot with 150 ft. on deep water canal. Only $79,500. Call John Crowgey, 464-6205 or 464-1666.
CROWGEY REALTY CO. Realtors

37 OUT OF TOWN

SPACES for Mobile Homes. Large, wooded lots. Approx. 15 mi. from Va. Line, 15 mi. from E. City, N.C. and 25 mi. from Nags Head. $25 & $30 per month. Call (919) 453 3232 after 6.

Pets and Supplies

50—PETS & SUPPLIES

BASSET HOUNDS — AKC registered. By appointment, 427-3063.

BOXER PUPPIES — Fawn, AKC registered. Champion sired. 1 male, 1 female. 855-6387.

COCKAPOOS — white, also Miniature Poodles, trimmed and clean. Beautiful Budgies. Scotties Pet Shop, 545-8889.

COCKER SPANIEL PUPS — Registered. Shots, wormed. 464-6327.

DACHSHUND PUPPIES — 7 weeks old. Wormed, shots. AKC registered. Miniatures. 424-2955.

GERMAN SHEPHERD PUPS — AKC registered. Champion American-German bloodlines, 2 males, 4 females. Reasonable. 855-3560.

KITTENS NEEO HOME. CALL 499-8772

IRISH SETTER PURS — AKC registered. Wormed, shots. $125. 587-5214.

IRISH SETTER PUPS — AKC registered, hunting breed. 486-4645.

LABRADOR RETRIEVER PUPS — Black, Creme, Gold. AKC registered, wormed, shots. 853-5492.

9 PUPPIES — Part Collie, part Shepherd. Male and female. Free to good home. Moving. 340-9823.

PEEK-A-POOS — very good quality. 2 brindle, 1 champagne beige, 1 black. 340-2471; 340-3069.

PART GERMAN Shepherd puppies. $5 and $10. 464-5169.

POODLE PUPS — Registered. $50 up. Terms. 583-1976.

SCOTTISH TERRIERS — Champion sired 6 month old male and female. ALSO new litter of healthy, happy champion sired female pups with personality plus available! 428-5617

SCOTTISH TERRIER PUPS — AKC registered. Also stud service. 486-2196.

SCOTTISH TERRIERS — PUPS, Champion sired, wormed, shots. 545-5800.

SKUNK — Domesticated, clean, gentle. 6 months. Good with children. $55. 427-1180.

ST. BERNARD PUPPIES — 10 weeks old, shots. AKC registered. $110. 857-7347.

ST BERNARD PUPPIES — Heavy championship bloodline. 486-4959.

50A-STUD SVC

TOY POOOLE, Dachshund and Yorkshire Terrier Stud Service. Also puppies now available. 428-7076.

60—MISCELLANEOUS

AVON BOTTLES Very old, also some antiques. Dial 499 3885.

BICYCLE — 23" Schwinn paper boy bike, Very good condition. $30. 625-2890.

BIRO CAGE — With floor stand. Good condition, Just $5. Call 497-8479.

BOUNCING — Walker, excellent condition. $8.00 583-1662

FIREPLACE SET — 8 piece brass with sliding screen. Very nice condition. $40. 497-8479.

GARAGE DOOR — Overhead door for 1 car garage. $50. 543-3968.

HEDSTROM STROLLER — Like new, Blue plaid, $12.00. 583-1662.

POOL SUPPLIES — Chlorine, acid, soda ash, test kits. 497-8005.

ROLLFAST — Adult tricycle. $130. Call 480-1631.

SCHOOL BUS SEATS — $10 apiece. Call 587-9341.

SHOWCASE — 8' long by 4' high; also large desk. Cheap. 855 - 0386.

WOODEN SPEAKERS POOIUM — In very good condition. One at $15 and one at $30. 497-8479.

60-A — GOOD THINGS TO EAT

CRABS — Fresh or steamed. Free delivery. 428-7460

From that same farm that gave you those great strawberries in May; NOW FRESH VEGETABLES picked daily at our new summer stand. Brock Farms at the intersection of Newton Road and Princess Anne Road. Monday-Saturday, 8 a.m. to 7 p.m. 497-8906.

61—WEARING APPAREL

WEDOING GOWN — White, Floor length veil, size 6, never been worn, $80.00 583-1662

61-A—JEWELRY & WATCHES

ANTIQUE RINGS — 3 beautiful antique gold women's rings, with pearls and turquoise. Call Howell, 486-3430.

62—BUILDING SUPPLIES

HOME Builders & Contractors Let us help you with that new home additions or repairs. We can furnish materials from basement to attic and aid you in financing. Phone KELLAM & EATON 427-3200.

63—Musical Instruments

GUITARS - GUITARS - GUITARS - Up to 50 percent Off on selected models. Temple of Music, Pembroke Mall Shopping Center.

Shop and Sell thru

Classified

DIAL--486-3433 or 486-3434

SNYDER LEADS IN USED CARS TOO!

1973 Century two door collonada hardtop coupe, radio, heatar, automatic, power steering, powar brakas, air conditioning, tinted glass, vinyl top, blue, burgundy, and brown to choose from $3595

1972 La Sabra custom two door hardtop, power features, air conditioning, vinyl top $3395

1971 Le Sabra custom two door hardtop, power features, air conditioning, vinyl top $2695

1972 Electra Custom two door hardtop, powar features, air conditioning, vinyl top $2695

1972 Electra Limited four door hardtop, full power, air conditioning, vinyl top $3395

1971 Skylark two door hardtop, radio haatar, automatic, powrr steering, air conditioning, vinyl top $2595

1971 Chavalle two door hardtop, radio, heater, automatic power steering, air conditioning, vinyl top $2395

SNYDER

SNYDER-BUICK, INC.
4950 VIRGINIA BEACH BLVD.
VIRGINIA BEACH, VIRGINIA
PHONE 497-8969
LIC. NO. 0137A

63—Musical Instruments

SNARE DRUM Red sparkle, needs heads, otherwise in excellent shape. Good for a beginner. $10. Dial 427-1787.

64—OFFICE EQUIPMENT

DICTATING MACHINES one set of two. "Dict A phone". Excellent condition. 464-9395, 428-9179.

Interested in telephone answering equipment for office or car? Call 497-6411.

67—HOUSEHOLD GOODS

AIR CONDITIONER — 14,000 B.T.U. Used just 2 months. Will cool 4-5 rooms. $165 Cash. 497-8479

CHINA — Staffordshire, service for 8, white background with a light blue delicate pattern. $30. 340-9022 evenings.

ELECTRIC FAN — 20", in good condition. $8. 497-8497.

G.E. DELUXE Portable Dishwasher, 2 years old. $100. 425-5947.

REFRIGERATOR — Coldspot, 2 door, Frost-free. 623-1356.

REFRIGERATOR — Apartment size, Coppertone, in very good condition. $70. Call 427-1787 after 6 p.m., anytime weekends.

SOFA — French Provincial, $75. 486-3908.

TABLE Drop leaf dining room, Duncan Phyfe. 428-9179.

69—WANT TO BUY

ELECTRIC TRAINS — will buy one piece or large collection. 497-4213.

WANTED TO BUY — Electric trains, any make, age, or condition. Top price. 545-6242.

75 ANTIQUES

ANTIQUE and used furniture shop. Open 9 to 6, Mon. - Sat. 3008 Lafayette blvd. 853-9537

MAH JONG GAME — Old, intact. $70. 428-9190.

Haase's Nautical Antiques & Decorations
Brass and Copper, Ship's Lights, Ship's Wheels, Bell Clocks & other nautical items. 6150 Virginia Beach Blvd.
497-9783

No. 82 BOATS AND MARINE SUPPLIES

CABIN CRUISER — Custom built, 26' V-8 inboard. $1,800 or best offer. Will consider trade. 481-5075.

EGG HARBOUR — 1966 37' sedan Fisherman; fully equipped, 481-6517.

GLASTRON — 16½' ski boat; 1971, 115 h.p. Mercury, 35 hours, Cox trailer, $2695. 428-4264.

LUHRS FIBERGLASS sports Fisherman, 1970. 25' flybridge, ready to go. 588-0317.

OWENS — 1965 28' sedan cruiser; 327 engine; low hours; 481-6517.

83—CAMPERS, TRAILERS

ELDORADO — 1972; $300, take over balance. 340-6249.

PUMA — Camper trailer, sleeps 8, stove, icebox, sink. $1,400. 486-4732.

LAYTON — 1963, 13' Sleeps 3, ice box, stove, sink, water and electrical connections. See it and make a reasonable offer. 427 - 3273.

SEQUOIA — 1969, 12'x60', 2 bedroom, air conditioned, all new carpeting, fenced yard. 497-6262.

WINNEBAGO — 1972 Indian, completely furnished, double air, all power, auxiliary fuel tank, TV antenna, awnings, tool box. Too many extras to list! $12,000. 464-5386.

84—TENTS

TENT — Sears, nylon 11' x 11', umbrella. Excellent condition. Carrying case, etc. 625-0615.

85-A—REC. RENTALS

WINNEBAGO — Summer Rate $280 per week, 5 cents mile after first 500. 497-8334. Travelease, Inc.

WINNEBAGO — By day or week. 20' and 24', fully self-contained. Air conditioned. Insurance. Private owner. 420-1152.

88—MOBILE HOMES

BUCKINGHAM 1970-12' x 65', 3 bedrooms, 1½ bath, furnished, carpeted, extras, lot available. After 6 p.m. 497-9587.

COBURN — 1970, 12'x60'; 3 bedrooms, storage shed, fenced lot, full awnings. 499-0826.

FLEETWOOD — 1962, 52' x 10', 2 bedrooms. $1,600. 587-4166.

88—MOBILE HOMES

GREAT LAKES — 10 x 36'; 2 bedrooms, furnished, air conditioning. $1,695. Call 424-1662.

SKYLINE — 50x8. Fully furnished. Excellent buy at $1,100! 586-4633.

WINCHESTER — 1971, 12' x 65', 3 bedrooms, 2 baths, central air conditioned, fenced. 583-8986.

WINSTON — 1970, 65' x 12', excellent condition, central air, fenced yard, on lot. 424-3602.

88-A FOR RENT

FOR RENT 3 bedroom mobile Home, 1½ baths, completely furnished inc. washer and air cond. 38 mi. South of Norfolk. $115 per mo. Couple w/children under 6 preferred, no pets. Call 919 453 3232 after 5 30.

90—MOTORCYCLES, SCOOTERS

HARLEM DAVIDSON — 1971 Electra-Glide, full dress, excellent condition, $2,000 587-9371.

HARLEY-DAVIDSON — 74, 1959, chopped, must be seen! $2,500. 543-0975.

HONDA — 1972 SL 125 MC, equipped for street of dirt. $350. 340-5588.

HONDA — 1972; CB-450; red; extras. 1,200 miles. 340-9001.

HONDA — '72, 500, 3,400 miles, gold, all stock. $1,100 Dial 623-0910 after 7 p.m.

HONDA — 1973,250cc Motor Sport. $500. 583-9238.

HONDA — 1973 125, 4 months old, like brand new, $495. 420-1058.

HONDA — CL350, 1972, excellent condition. 1400 miles. 423-3987.

95 TRUCKS, TRAILERS, JEEPS

CHEVROLET — 1969, 1½ tons; stake body. $2,700. 583-0763.

TANKER TRAILERS — (4); (2) stainless, (2) tandems. 5000 to 6000 gal. capacity, some insulated. 340-6642.

UTILITY TRAILER — approximately 4' x 8', adaptable for hauling motorcycle or camping gear. $80. 625-0615.

UTILITY TRAILER — 13', homemade, enclosed; Virginia license. $175. 499-9987, after 3 p.m.

120—AUTOMOBILES

AUSTIN AMERICA — 1969, 1300 CC engine, British Racing green, new tires, just tuned, $500. 563-1662 after 5 p.m.

AUSTINE — HEALY — 100 — 4, 1955. Overdrive, wire wheels. Needs some work. $450. 625-0615

CADILLAC — 1962 Sedanville, air conditioning, Many other accessories. $220. 481-2211.

CAMARO — 1973; 4,000 miles, 6 cylinder. $2,950. 428-2699.

CAPRI — 1973, 2,000 series. Air conditioning, AM-FM stereo, under 2,000 miles. Must sell. $3,650. 397-9878 or 484-4934.

CHEVELLE — 1968 Station Wagon. Full power. Air conditioning. $850. 587-7513.

CHEVROLET — 1965 Biscayne Good condition. $395. 622-0897.

CHEVROLET — 1965 Van. Paneled; tape deck, slots, good condition. $800 firm. 497-3457.

CHRYSLER — 1968, 300, 2-door hardtop power steering, brakes, A M radio. 1-owner. $1,000. 340-1838.

CHRYSLER — 1967, Good condition. Full power. $750. 486-4963.

CORVAIR — 1962 Monza, 6 cylinder, good transportation. $275. 588-3343.

CORVETTE — 1969 Convertible. New mags. 625-4228 or 499-3111.

CORVETTE — 1963; 327-300 h.p. White with black interior. AM-FM. Excellent condition. 853-0059.

CRICKET — 1971, 4 door, 4-speed. Good condition. Low mileage. Call 464-6905 after 2 PM.

DODGE — 1969 Coronet 2 door hardtop, air conditioned. Low mileage. 1-owner. 627-6073, Mr. Taber.

DODGE CORONET — 1966, V-8, automatic, power steering, new upholstry, good paint, good condition. 497-3314.

FORD — 1971 Country sedan wagon, air conditioned. $2,850. 420-7389.

FORD — 1970 LTD Station Wagon fully equipped excellent condition: $2295. 464-3486 after 5, anytime weekends.

120—AUTOMOBILES

FORD — 1969 Galaxie 500 2-door, V-8. Radio, factory air conditioned, power steering, belted tires. $1,000. 481-2350.

GREMLIN — 1971, bucket seats, standard transmission. Good condition $1250. 625-0615.

JEEP — 1964 Wagoneer, 4-wheel drive. $750 or best offer. 622-2432.

LANDROVER — 1966, long wheelbase Station Wagon, 4 wd., main hubs. $1850. 625-0615.

MUSTANG — 1966-3 speed, new tires, 65,000 miles. $595. 497-6288, after 5 pm.

MUSTANG-1965 coupe, automatic, 6 cy., bucket seats, fire engine red. $435. 588-6329.

OLDSMOBILE — 1972 Vista Cruiser Station Wagon. Excellent condition. 583-3815.

OLDSMOBILE — 1968, 4 door, air conditioning, power steering. $1,100. 583-0593.

OLDSMOBILE — Super 88, 1960. Good running condition 340-5849.

PONTIAC — 1968 GTO, factory air-conditioning, tape player, good condition. $1100. 499-6444.

PLYMOUTH — 1968 Fury III, one-owner, power brakes, automatic, power steering, air conditioned, needs paint. $750. 481-4751 before 7 p.m.

PLYMOUTH — 1968 Fury III, small 8. Excellent condition. $895. 481-2611.

PLYMOUTH — 1970 Fury III, 4-door hardtop; air conditioned; power steering, brakes; good condition; $1750; 464-3005.

RAMBLER — 1964 Classic Station Wagon Automatic transmission power steering, $300. 486-6850.

ROVER — 2,000 TC Sedan, 1969. New radials recent engine overhaul. $2,300. 464-6734, after 5 p.m.

SPRITE — 1959, Bugeye. Good economical sports car. $495. 583-9238.

THUNDERBIRD — 1966 Landau, $500. 486-3908.

VOLKSWAGEN — 1963 Red, new paint job, $400. 583-1662 after 5 p.m.

VOLKSWAGEN — 1971 van, equipped for camping, stereo tape player, call 425-7793 nights.

VOLKSWAGEN — 1970 Squareback, 4 new tires, clean and good condition. $1,400. 497-6843.

VOLKSWAGEN — 1967 Camper, fully equipped, clean. 464-1804.

HOME SERVICE — REPAIR GUIDE

CLEAN-UP PAINT-UP FIX-UP

USE THIS HANDY UP TO DATE ALPHABETICALLY LISTED GUIDE FOR ALL YOUR SERVICE NEEDS!

Asphalt-Concrete

ASPHALT PAVING
Ditch line patching, driveways a specialty. No job too small.
CALL 487-6061

CONCRETE WORK
Patios-Sidewalks-Driveways
Slabs-Curb and Gutter
ALL TYPES CONCRETE
FREE ESTIMATES
Wm. M. Benson, Jr.
General Contractor
399-2368

A.R. HARTLEY CONCRETE CO.
Residential & small commercial, reasonable prices, personal service, free estimates.
420-4933

CONCRETE DRIVEWAYS ONLY
65 Cents Sq. Ft.
Includes labor & materials
Master Charge, Bank-Americard.
J. D. BAKER
855-2414.

CONCRETE WORK
Patios, driveways, etc.
Licensed.
340-5812

Brick-Block Work

BRICK - BLOCK WORK
Contractors calls welcome.
JOE McADAMS
340-2809

Building - Remodeling

FOOTINGS DUG
Promptly and properly by hand.
Call 340-1234
7 a.m. to 10 a.m.
RICHARD BARTON

ADD A ROOM
424-2285

Cabinets

CABINETS
Custom work, kitchen and bath. Formica counter tops. Free estimates.
Richard's Service
543-6666

Carpet Cleaning

EASY CARPET CLEANERS
SPECIAL
$29.95
Living room, dining room, hall. Additional 10¢ sq. ft. Free Estimates
Fully Insured
486-7359
499-9776

Draperies

Call For Our IN-HOME DECORATING SERVICE.
Hundreds of fabrics to choose from - reasonable prices - fast service - all work guaranteed. Call for appointment.
627-0246
Bender's Custom Services

Electrical Contractor

ELECTRICAL WORK
Electric heat and dryers; houses rewired.
Free Estimates
Call Mike Levinsky
583-9227

QUICK LIGHT ELECTRIC CO.
Electrical Contractors
New and Old Work
855-4286, 499-7257
nights 853-9189

ELECTRICAL CONTRACTOR
Residential
Commercial
Industrial
D.E. MITCHELL
427-1146

HILLTOP ELECTRIC
Commercial & Residential Wiring. New Construction and Remodeling
481 - 2240

Furniture Refinishing

FURNITURE
Handstripped and refinished. Reasonably priced.
Call 399-5618

Home Improvements

ADDITIONS-ALTERATIONS
All type repair work, free estimates. We do our own work.
425-9275
after 5 p.m.

Home Improvements

Gorman And Son General Contractor
No job too large or small
FREE ESTIMATES
GUARANTEED WORK
Licensed and Bonded.
24 HOUR ANSWERING SERVICE - 625-0561

PIFER & DYER
ADDITIONS-CARPENTRY
References furnished
Reasonable prices
FREE ESTIMATES
420-8486

HOME IMPROVEMENTS
Lumber and building materials, room additions, storm doors and windows, wall to wall carpet, vinyl siding. Free estimates, terms.
KELLAM & EATON, INC.
427-3200

ADDITIONS & REMODELING
Family rooms, new additions, bathrooms, kitchens remodeled, carports, garages enclosed for extra bedrooms, etc. Free plans drawn free estimates. One year written guarantee.
ROY ALDERMAN CO
428-0484

Home Repairs

HOME REPAIRS
ALL TYPES
Call
John Daley
424-9562

HOME REPAIRS ANY TYPE CLIFF'S REPAIRS
497-7349
Maintenance Dept.
Stohl Realty
4920 Virginia Beach Blvd.
Emergency: 499-3389

House Cleaning

HOUSE CLEANING
We clean from attic to basement; $8 per room and up. Floors waxed, rugs shampooed.
545-0546; 545-4413.

Housejacking

B.F. BELL
Housejacking
Replacing Floor Joists and Sills
25 Years Experience
Are your floors shaking?
622-1771, 622-8396

Landscaping

LANDSCAPE SERVICE
TREE CARE
OUR SPECIALITY
LAWN MAINTENANCE
SPRINGBOARD FARMS, INC.
FREE ESTIMATES
CALL 426-2642

Landscaping

CALL GRASSMAN FOR GRASS CUTTING
853-9252 or
425-1043.

Grass cutting, edging, bush & hedge trimming, tractor-roto tilling.
Virginia Beach.
481-0707

Lawn Service

GRASS MOWING WEEDCUTTING GARDEN PLOWING
Large Lots Desired
464-5341

Locksmiths

LOCKSMITH (bonded)
Jim's Key Shop
2316 Va. Beach Blvd.
London Bridge
J. M. Davis
340-2490

Painting

Painting By
Free Estimates.
499-4658

PAINTING
Residential Work
Interior or Exterior - Experienced and Reasonable
481-0386

Plastering

PATCHING
Small or large job. Very reasonable.
623-2667
427-2351.

Porcelain Repair

PORCELAIN REPAIR
We repair porcelain, ceramic and fiberglass. Let us repair that chipped or cracked bath tub, range, refrigerator or sink. Commercial & industrial accounts welcomed.
TBI Porcelain Repair
486 - 4358

Lawn Mower Repairs

Lawn Mower Service
Bicycle Repairs, Welding and Ornamental Iron Railings.
VA. BEACH LAWN MOWER & WELDING
428-9029

Roofing

NEED A NEW ROOF-
Compare This Price
$225 per 1000 sq. ft.
240 lb. self seal shingles
Your choice of colors
Free Estimates
DeMott Roofing Co.
340-3324
Workmanship & Materials Fully Guaranteed

PETE'S
Roofing, Patching and Driveways.
Ruberized coating or hot pitch. No job too small or too large. Fast guaranteed service.
428-9106

Tree Service

TREE SERVICE
Cutting & moving trees.
627-3198 625-8881

High's Tree Service
Complete Tree Service
Landscaping and Spraying
Shrubs trimmed, firewood
30 years experience
499-9776

Upholstery

UPHOLSTERY
ANDERSON'S UPHOLSTERY
If your furniture is sick... bring it to Anderson's Upholstery for a face-lifting. All work first class
Call 464-4637

Walls

SPECIALIZING IN WELL WATER SYSTEMS
We can take care of your water pressure problems.
Sales, Service and Installation
BEACH PUMP SERVICE
486-5089

Tell 38,000 People About Your Service.
To place your ad in this directory call Miss Terry Sears
486-3433

It's RK CHEVROLET now

Leisure and Casual time

Have the adventure of your lifetime

RK CHEVROLET CAMPER SPECIAL

$3895

1973 Chevrolet Truck stock No. 5312 with Woody Travel Camper. Truck has outside mirrors, heavy duty springs, V8 engine, power steering, step bumpers, gauges. Camper includes 2 bunks, 2 burner stove, icebox, sink, etc. Ready to go.

The place where the Chevrole Sale goes on forever...

MOTOR HOMES

Leisure time 21' and up. Price includes AM/FM, 10,000 BTU air conditioner. Serviced and ready to go.

FROM $9995

TRAVEL TRAILERS

10' Leisure Time. Primary features includes wide track axles, embossed prefinished exterior, urethane insulation, safety glass on all windows, etc. Fully equipped.

FROM $3595

MINI HOME

The minis with many features that make your leisure time a perpetual good time. Fully carpeted, double sinks, rear trunks, plus many other standard features.

FROM $8495

TRUCK CAMPERS

1973 CHEVROLET C-20 Series exterior mirrors, heavy duty springs, painted step bumper, 8.75 x 16.15 8 ply tires. Camper has gas or electric refrigerator, dual sinks, stove, oven, 9,000 BTU heater, solid state power converter and jacks. Fully equipped and ready to go.

ONLY $5895

RK CHEVROLET

2661 VIRGINIA BEACH BLVD.
OPEN NIGHTS PHONE 486-2222

Virginia Beach Real Estate

Where The Living Is Lovely

Finance/Business/Economy

Observe these rules for pools for a happier and safer summer

After a long drive to the resort city, Mr. Jones decided a cool dip in the motel swimming pool would be a real refresher. Taking a jump on the high springing board, he dove deeply into the eight foot pool—too deeply for the shallowness of the pool. He now can never expect to go swimming again.

Sally was playing in the backyard of her large suburban home, while her parents were inside watching television. The water was cool as she dangled her feet over the swimming pool edge. No one heard her splashing and kicking and no one heard as she slipped into the six foot water. Her mother even though it was one of her hide and seek games when she went to call her in for bed.

Across the nation, as many as 600 persons drown in swimming pools each year, and many more suffer serious injuries in pool mishaps. The most frequent cause of swimming pool drownings is unintentional falling or slipping into the water, accounting for nearly half of the cases.

Whether empty or full, the pool should be enclosed by a sturdy fence to keep wandering neighborhood children from falling in. Pool owners may even be held liable for injuries to trespassing children.

Food should not be carried to poolsides because spillage can cause slippery areas.

Decorating with color

Planning color effectively, a homeowner can economically create an exciting, interesting interior.

Certain colors are normally used to give different impressions. Blue and green are considered cool colors that will tone down an especially bright room. A calm quiet effect is created by the use of soft blues and greens. Red, yellow and orange will liven up a dull, dark room and create an impression of warmth and sunshine. The entire range of beiges can be used to balance any color scheme, and can be combined with splashes of bright color to provide contrast and interest.

Home decorating magazines are a good source of color ideas for people who have little or no experience in art; color can be easily adapted to all types of furniture designs—it is location and size of room that governs the colors to be used.

WINDOWS CAN be more than openings to allow air into a home. Window treatment should be an important part of interior decorating, and the manner in which a window is dressed can add design interest to the outside view.

All windows throughout the house should complement each other to create a feeling of uniformity and to avoid a jarring impression.

Because the growing population has caused situations in which families live in close proximity to each other, architects are now searching for more effective means of shutting out unattractive sights and sounds of urban living while giving each home light and air.

Banks to combine

Peoples Bank of Stafford, Falmouth, Va., and First & Merchants Corporation (F&M) will combine, subject to approval by the stockholders of Peoples Bank.

The board of governors of the Federal Reserve System has approved the affiliation, which was approved by the Peoples Bank board of directors in March.

The Peoples Bank of Stafford operates four offices in the Fredericksburg area. F&M has 76 banking offices in Virginia.

Robbins joins Estes Realty as appraiser

George Robbins has recently returned to Virginia Beach from Alanta and has joined the staff at Estes Realty Corporation as an appraiser and sales associate. Robbins retired from the Equitable Life Assurance Society in Alanta where he served for 20 years as loan manager and real estate appraiser with the mortgage loan dept.

Robbins and his wife will reside in Lakeview Shores.

REALTOR RAY ESTES, GRI, recently completed two courses in business finance and business management. Both courses are in preparation for an associate degree in real estate management.

Ford to honor beach employes

Lacy R. Keech and Edwin R. Tisdale of Virginia Beach are among 14 employees of Ford Motor Company's Norfolk Assembly Plant who will be honored this month with the presentation of 25-year service pins.

Keech and Tisdale will receive their quarter-century pins in individual presentations by plant manager Donald W. Merrick. They will also receive messages of appreciation from Henry Ford II, chairman of the board.

New offices for Chamber

The Virginia Beach Chamber of Commerce announced plans last week for the construction of a new office building at Pembroke Mall. Ground breaking ceremonies will be conducted sometime this month, with building completion scheduled for late January.

The $130,000 building structure will be constructed on the front part of the Pembroke Mall parking lot on land donated by the Terry Corporation on a long-term lease. The new office will be the Chamber of Commerce's main office, but the tourist center at 25th and Pacific will remain open.

Chamber of Commerce President Richard Kline cited the need for more space and a more centrally located office as proposes behind the new building. "Since the Chamber of Commerce is a function of the city, we thought it should be nearer the center of the city to better serve area businessmen, yet we plan to maintain the tourist center at the beach to accommodate the tourists," Kline said.

There will also be a $15 increase in membership dues, raising minimum dues to $75 for 1974. The increase will go toward the building fund.

PLANNING TO MOVE TO NORFOLK AREA?
We have homes available in all price ranges. Contact my professional staff before you buy your desired home.
JOHN M. WRIGHT REALTY, INC.
1964 LASKIN RD.
VA. BEACH, VA.
425-8702
Members of Realtors MLS

HOW MUCH DO YOUR UTILITIES COST ? PAY ONE BILL AT REGENCY
ALL UTILITIES INCLUDED
SEE OUR FURNISHED MODEL
Regency at HILLTOP
1, 2 & 3 bedroom Apartments, Townhouses, Garden and Bachelor.
LASKIN ROAD AT HILLTOP
PHONE: 428-6813

KING JAMES COLONY
3-4 bedrooms
central air, wall-to-wall carpeting
Princess REALTY
4847 Virginia Beach Blvd.
Virginia Beach, Va. 23462
499-5971

The adult place to live
COLONY PINES apartments
Featuring 2 and 3 bedroom Apts.
Near Expressway, Shopping Centers and yet minutes from Oceanfront. Surrounded by Branch of Lynnhaven River Provides Total Privacy.
2600 Virginia Beach Blvd. 486-7363

Get A New Lease On Life!
Your choice of 1, 2, or 3 bedroom garden or townhouse apartments from $190 per month. That includes all utilities. Great social activities. Lodge. Pool. Great location – just one mile north of Pembroke Mall on Independence Boulevard. Near everything.
pembroke COURTS APARTMENTS
Independence Blvd., 1 mile North of Pembroke Mall
Telephone: 499-3666
Models open 9-6 daily, 11-6 Sunday
Managing agents: Pembroke Realty
Telephone 499-3666 Models open 9 to 6 daily, 11 to 6 Sunday.

BEAUTIFUL HOMES Immediate Occupancy
DeHart Realty
GENERAL REAL ESTATE
"Our Symbol, the heart, designates our love and devotion for our business and our clients' interest. Come in and look us over. You'll be glad you did."
Fred Soles
Manager
116 London Bridge Shopping Ctr.
Virginia Beach, Va.
481-5357 340-8311

Relocating to Va. Beach or Norfolk?
Then you and your family's next step should be finding out about the homes at Lynn Meadows.
The three and four bedroom single family homes and townhouses have all the wanted features, are priced from $25,740 and can be financed VA (no money down except for closing costs and prepaids) or conventionally.
And they are only minutes from Oceana, Dam Neck, Little Creek, the Naval Base and the Portsmouth Naval Hospital.
If your orders have you traveling in the next few weeks then Lynn Meadows is for you. We have several homes available for move in immediately.
Call or write LYNN MEADOWS, 1061 BLACKSTONE TRAIL, VA. BEACH, VIRGINIA 23452 (804) 427-1200. Open noon to 6PM except Friday.
Clip Out, fill in, and mail Today!
Name
Address
City State Zip
Arrive Va. Beach Mo. Day Time
LYNN MEADOWS
Another community by USDC Equal Housing Opportunity

RENT BEAUTIFUL NEW FURNITURE
WITH PURCHASE OPTION
In our showrooms, you'll discover the convenient economical way to give your apartment that personal touch. Wide choice of styles and accessories, including TVs, pictures, carpets, bars and bookcases. Rent by the item or complete apartment. Complete 3 room groups from $22 per month. Free delivery on 12 month leases.
METROLEASE
4995 Cleveland St., Virginia Beach, Va.
Phone (703) 499-9888
Off Witchduck Rd. between Virginia Beach Blvd. & the expressway.

CONGRATULATIONS TO NUMBER 1 TOM JOHNSON
Top Salesman for April
ESTES
499-7611
MEMBER REALTORS MLS
4565 VIRGINIA BEACH BLVD.

LASKIN VILLAGE
APARTMENTS
1, 2 & 3 Bedroom Apartments
5 minutes to ocean
All Utilities Included
CALL 425-6911

APARTMENT LOCATORS OF TIDEWATER
CALL 499-0025
Tidewater's largest apartment selector service . . the easy, FREE way to find housing.
First Floor, Pembroke One Building.
Pembroke Realty

HOMES FOR SALE
LET US MATCH YOU TO YOUR NEEDS AND DESIRES.
We are associated with the Metro Multiple Listing Service, and can place you in any area of your choice.
FULFORD REALTY CO.
(804) 464-3545
2104-A Pleasure House Rd.
(Bayside) Va. Beach, Va. 23455
RETURN THIS COUPON OR GIVE US A CALL, AND WE WILL START ACTION FOR YOU.
PLEASE FURNISH ME WITH INFORMATION ON HOMES FOR SALE IN _____ AREA.
NAME
ADDRESS
CITY
STATE ZIP
TELEPHONE NO.

Need A Rental Home Or Apartment?
WE CAN FIND IT FOR YOU, AND SAVE YOU MONEY AND A LOT OF UNNECESSARY LEG WORK
Town Houses, Houses, Farms, Apartments, Duplexes, Trailers
HOMEFINDERS
125 W. Little Creek Rd.
Norfolk, Va.
7 DAYS A WEEK 8 am-9 pm ENTIRE TIDEWATER AREA
PHONE 703-489-2920

Sale
PEOPLES REALTY
486-1423
JIM STANLEY, REALTOR - MLS

THE WORLD'S GREATEST SALESMAN
WOULD LIKE TO HAVE YOUR BUSINESS And So Would We
CROMWELL & AUSTIN REALTY, INC.
Realtors
Members, METRO MLS
Phone 340-9761

EVERGREEN REALTY
FOR ALL YOUR REAL ESTATE NEEDS
481-0955
1413 N. Great Neck Rd.
Virginia Beach, Va. 23454

Real Estate Today

LARASAN REALTY CORP.

A BETTER BUY

Sure - mortgage interest rates are higher than they were, but so are the market values of homes and land. Please believe me when I say that even at today's inflated prices and interest rates, real estate is a better buy than anything else you can go after with borrowed dollars.

Financing for other purchases often costs twice as much - and these things depreciate while a house usually grows in value. Check the trade-in value of your car when you turn it in for a new one. Also, for the past ten years, real estate values have doubled the increase in the Dow Jones average.

In this sense, real estate is the most worthwhile investment you can make, and your best protection against inflation. And don't forget the priceless dividends your family will enjoy as you live in your growing investment.

◦◦◦◦◦◦

Thinking of selling your property? It makes sense to list it with Larasan where you can depend on complete professional service. Many qualified buyers are waiting to buy your property. Service does not stop when we list your property. Call today. 499-8911 or 340-3030.

Old Donation
GARDEN APARTMENTS
New and Lovely In Park-Like Surroundings
1 & 2 BEDROOMS NOW LEASING
Beautiful spacious rooms, fully carpeted, with ample closets
big eat-in-kitchens with outside windows
large storage area in each apartment
individual entrances
front door parking
close to shopping
Off Independence Blvd. on Honey Grove Rd.
Across from Haygood Shopping Center in Beautiful Old Donation Manor
CALL 460-0921

Virginia is for lovers
And you'll love living here. Duncan Realty would like to assist you in locating your new home in Norfolk, Virginia Beach, Dam Neck, Oceana or Little Creek.
Duncan Realty Co.
4509 Whitechapel Dr., Va. Beach 703-499-6881
7434 Tidewater Drive, Norfolk 703-583-1511
"The Golden Rule Company"
Over 1,000 homes (with photos) from which to choose. Immediate occupancy on many homes;
Please furnish me with free map and information on homes
FOR SALE [ ] RENT [ ] APTS. FOR RENT [ ]
name rank/rate
address
city state zip telephone

nilltop realty & insurance
PRIME RESIDENTIAL PROPERTIES IN TIDEWATER
4999 Cleveland St.
499-8901

SELLING ... RENTING ... BUYING ... TRADING
You'll Do Better With.....
BISSETT REALTY, INC.
"A Respected Name In Real Estate"
Thalia Shopping Center
4316 Virginia Beach Blvd.
Virginia Beach, Va. 23452
Dick Flora, GRI 481-0796
Mike Vance, GRI 340-7000
Jack Bissett, GRI 340-5626
Rose Bissett, GRI 340-9898
Donna Roberts 481-1774
Lee O'Brien 340-4034
Louise Nichols 340-5752
Ray Murphy 499-4734
Ron Gregory 497-9636
OFFICE 340-9721

Workers are losers and benefits reduced when employers fail to provide correct social security data

By ALICE LINKER
Sun Staff Writer

Workers who eventually must depend on social security for support are the big losers when incorrect social security information is filed by employers.

Approximately a half million dollars is currently not being applied to benefits because of misinformation supplied to the social security office by Virginia Beach employers.

One problem, according to Harvey J. Ridinger, social security representative, lies in the fact that many restaurants, hotel and motels have more turnover among employes than other businesses. Consequently when an employe gives misinformation to his employer and then, within a short period, moves to another job, benefits accrued may never catch up with the worker. Social security benefits are based on the amount of wages earned.

RIDINGER EXPLAINED that the problem of confused and incorrect employe information can be easily avoided if the employer requires prospective workers to show social security cards. He said the Newport News Shipbuilding Co. has no problems with social security errors because the company hires only those people who can produce a social security card.

The employes of one Virginia Beach restaurant have $68,000 in wages held in suspense by the Social Security Office due to improper employer records. At another place of business, Ridinger's records showed that the owner and two employes with 10 years' service had incorrect social security numbers registerd with the department.

Employers give various excuses for filing incorrect reports, Ridinger said. The most common is that the worker gave incorrect information when hired, relying upon memory instead of producing a card. Others blame accountants.

THE CONSTRUCTION industry which is very active in Virginia Beach also causes problems. "People come and go in construction," Ridinger said. "The foreman out in the field hires a worker, gets what information he can and reports to the office. The worker may never go into the office.

"Employers are primarily concerned about getting the job done. If a worker does not have his social security card with him, the employer doesn't worry too much about that. We need to educate both employers and employes about the importance of absolutely correct information being filed with the Social Security Office," Ridinger said.

"Our biggest headache is taverns," Ridinger explained. "Often tavern workers drift from job to job and some don't even give their proper names, let alone social security numbers. The name and number on social security records must match or benefits are not credited."

The Social Security Office gives employers an opportunity quarterly to correct records. A form, listing the employe's name, the social security number he provided and his wages for the quarter, is mailed to the employer who is requested to provide correct information and return it to the office.

Should the employer not have the necessary information, he may contact Ridinger who then proceeds with an investigation.

"Too many employers don't want to be bothered with this detail," Ridinger said. "They throw the form in the trash can or lose it and don't follow up."

Mr. Businessman!

JOIN OUR CAMPUS WELCOME

To New Students

Our Campus Welcome will increase business profits by reaching student customers in a friendly manner.

Your gift in our Campus Packet will help orientate students to the shopping and services offered in this community.

for further information call

Welcome Wagon

Phone: 340-1234

Sailor charged with exchange armed robbery

Lennell M. Pilgrom has been charged in connection with the December 8, 1972, armed robbery of the post exchange at the Dam Neck Naval Installation in Virginia Beach.

Philip R. Sheridan, special agent in charge, Norfolk FBI Office, said Pilgrom, 18, was taken into custody July 5 at Oceana Naval Air Station when he returned from the USS Forrestall following a nine-and-a-half-month deployment in the Mediterranean.

Pilgrom allegedly staged the hold-up while undergoing training at Dam Neck, prior to his joining the Forrestall on replacement assignment. Hancock said some $400 robbery by threatening the cashiers's life by means of a note.

A native of Buffalo, N.Y., Pilgrom is being held in lieu of $10,000 bond pending further legal proceedings.

This Year-Any Year
INSURANCE
Your Best Investment

You Can Rely On Our Agents

Accidents happen! If they do it's good to know there's a reliable agency backing you up. We're that agency. See us for no-obligation estimates.

KELLAM-EATON INSURANCE & REAL ESTATE COMPANY
429-2161 427-2000
Virginia Beach, Virginia

MOORE'S
YOUR HOME IMPROVEMENT CENTER
SALE PRICES GOOD THRU JULY 21

TORO Riding Mower
329.95

SPECIAL BONUS!
Your choice of $39.95 Value Lawn Spreader or Lawn Cart . . . at no extra cost.

• ENGINE: Tecumseh, 12.0 cu. in. 5.0 HP, air cleaner, 21 oz. lubrication capacity, 2 quart fuel capacity
• TRANSMISSION: Die cast aluminum housing with a permanently lubricated gear assembly. One speed forward and reverse (3.5 MPH).
• DIFFERENTIAL: Die cast aluminum housing, permanently lubricated.
• TRACTION DRIVE: "A" section V-belt between engine pulley and differential input pulley. Roller chain between transmission output sprocket and differential sprocket.

Get Plenty Of Piping Hot Water When You Need It.

Both Gas And Electric Models In Stock

50 Gallon Electric
74.88 each
Reg. 79.25

Twin 4500 watt immersion elements put heat directly into water. Tank is glass lined and protected by a corrosion resisting magnesium anode rod. Automatic controls for exact temperatures with safety shut-off — Just set it and forget it!

Toro 3.5 H.P. 21" Whirlwind Rotary Mower
99.95

Toro's Whirlwind rotary push mower features a spiral aluminum grass chamber, safety shields, handle-mounted engine controls and novel Adj. wheels. 333203
Limited Quantities

TORO
3 H.P. TILLER
189.95

EXTRA BONUS . . .
A $39.95 Value Lawn attachment at no extra cost
Big 14" hole tines, cast iron gear box, tine shaft supported by needle bearings. Tilling depth 8"-width adjustable 14" to 26".

Flooring Adhesive . . 8.25 gallon

Prefinished Oak Parquet Flooring In 12" x 12" Squares
Regular 69¢
5/16" x 12" x 12"
49¢ each in box of 50

Enough Tiles To Do A 9' x 12' Room For $61.56
Prefinished in moisture cured Urethane, these solid-oak parquet tiles are imprevious to alchol, grease and other common household stains. 5/16" thick tiles lay quickly & easily with mastic over concrete, subfloor, or existing floors of wood or synthetics! Sold In Boxes Of 50 Tiles

Save 2.11 Per Gal. On Porch & Floor Enamel
Reg. 7.99 5.88 Gallon

Save 3.00 Per Gal. On Latex Patio & Deck
Reg. 8.99 5.99 Gallon

2 Gallon Pail Of Jet White Exterior Paint Saved
Regularly 11.98 7.98 2 Gallon

Financing Available or Use Your Bank Charge Card. Your Satisfaction Guaranteed or Money Refunded.

MOORE'S
A DIVISION OF EVANS PRODUCTS COMPANY
Supermarket of Lumber and Building Materials

CHESAPEAKE 3224 Atlantic Ave. 543-3561 • VA. BEACH Va. Beach Blvd. - 340-6772

THE GREAT RENAULT 12
AND 12 GOOD REASONS WHY IT'S A GREAT BUY . . .

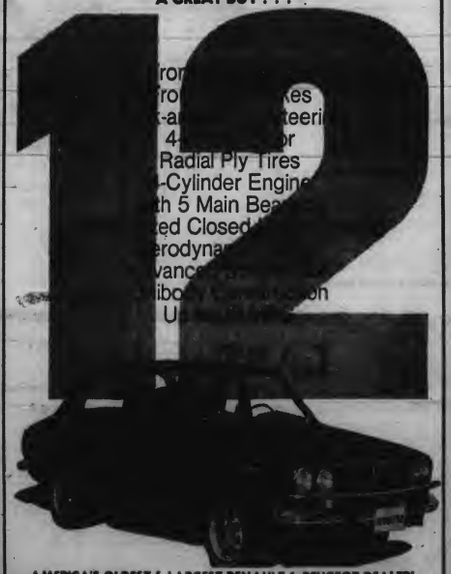

AMERICA'S OLDEST & LARGEST RENAULT & PEUGEOT DEALER!
eastern auto
933 E. LITTLE CREEK RD. Va. Lic. 2314 588-1334

VA STATE LIBRARY
RICHMOND VA 23219
ED
VIRGINIA
JUL 20 1973
STATE LIBRARY

the SUN

48th Year No. 29 | City Of Virginia Beach, Va. | Thursday, July 19, 1973 | 15 Cents

Suspect flees from area police, takes own life

A robbery suspect committed suicide, according to authorites, shortly before midnight Monday moments after police had stopped his auto to question him in the Beach Borough.

The suspect was identified as Robert S. Grayson, 22, Stockton Road, Richmond, Va., who police say took his own life by firing a pistol into his mouth.

Det. Sgt. W. D. Haden II said Grayson's auto was sighted by an unmarked police unit on General Booth Boulevard as it approached Rudee Inlet bridge as fitting the description of a car wanted in connection with an armed robbery reported a few minutes earlier in the area of the West Neck Road bridge.

As the cars moved along Pacific Avenue other police units were alerted and the suspect vehicle pulled into a parking lot at 17th Street and Pacific Avenue.

As officers approached the suspect car, according to investigators, they called for the driver to place his hands on the steering wheel. Police say they heard a shot and upon reaching the car found Grayson slumped over the driving wheel, with a pistol in his hand.

Grayson was pronounced dead on arrival at Virginia Beach General Hospital.

Investigators identified the robbery victim as Eric D. Sellers, 17, Abbey Drive, and quote him with saying he accepted a ride in the Plaza area from a lone male who drove him to the area of the West Neck Road bridge.

At this point, according to police the driver forced Sellers at pistol point to hand over $161, forced him from the car, and fled.

New press, plans for Sun's future

The Virginia Beach Sun is now being printed on a new press, a Goss Urbanite, which increases our capabilities and improves the quality of our service to our readers.

These improvements will allow greater emphasis on overall appearance of The Sun,provide more attractive pages, increase readability and permit more accurate photgraphic and color reproduction.

Future plans call for increased in-depth coverage of events in the city, plus a new section dealing simply with the business of enjoying and getting the most out of life.

It is anticipated also The Sun will advance to a twice-weekly publication within a few months.

Stairway to Heaven?

No, these steps are just part of construction work for another motel being built at 24th Street and Atlantic Avenue. (Sun photo by Bruce Colwell)

Attendance level normal in 45-15 school program

Dr. E. E. Brickell, superintendent of schools, told the Virginia Beach School Board Tuesday that the first attendence report for the new pilot program in year round education indicates that attendance in the summer is just as high as in the normal school year.

Brickell's report indicates that Cycle A of the 45-15 school program had an attendance percentage of 96.7. He said that attendance was also "very good" in the kindergarten grades, with an attendance percentage of 96.13.

"We have not seen any great slackening in attendance in 45-15," Brickell told the board, "and we feel that this is very, very fine for the early days of summer."

BOARD ELECTIONS

Robert H. DeFord Jr. was reelected chairman of the school board for the 1973-'74 school term. DeFord was elected unanimously, as were the other officers elected.

Dr. Roy A. Woods was elected vice chairman, replacing Henry O. Pezzella. H. S. Abernathy was reelected clerk of the board and Brickell was elected deputy clerk. The board members also voted to continue meeting on the third Tuesday of each month for the coming year.

SPECIAL EDUCATION REPORT

Robert Stenzhorn, director of adjustive services for the city schools, presented a slide report on the special education program of the schools. Stenzhorn said the schools are providing 5,571 students in Virginia Beach with special education, including students designated handicapped and gifted.

By state law, the city schools must provide special education programs for students designated in need from the ages of 2 to 21. Any student who needs a special program which the city schools cannot provide must be sent to another school which can provide the program, with the city schools paying 40 per cent of the cost of his education and the state paying the remaining 60 per cent.

Brickell reported to the board that tuition grants to provide education for these special students have been awared to the students' parents and that the city will also pay any costs involved in transporting the students to their special schools, some of which are in the Norfolk area.

45-15 GRANT

Brickell told the board that the state has awarded a $100,000 research and development grant for the city's 45-15 pilot education program. The grant will be used to assess the effectiveness of year-round education in the city. Brickell also told the board that the grant is the largest one yet received from the state for 45-15 and that the funds would be included in the 1973-'74 school budget.

KINDERGARTEN ATTENDANCE TIMES

The results of a survey questioning 912 parents of children who will attend kindergarten in the fall indicate that 68.9 per cent of the parents prefer that their children attend school at the same time all year.

Brickell told the board that the school administration had considered sending some kindergarten children to school in the morning for half of the school term, then sending them to school in the afternoon for the rest of the term.

Kindergarten children will now attend school half of a day, but at the same time all year long. Children will attend either from 9 a.m. to noon or from noon to 3 p.m.

Where are the economy cuts?

By ALICE LINKER
Sun Staff Writer

Chuck steak at $1.09 per pound a good buy? In this era of sky high meat prices, it certainly is. In a survey of major supermarkets, conducted by The Sun on July 12, prices were found to be fairly consistent from store to store, with a few exceptions.

Chuck steak was one of the exceptions. Prices ranged from $1.09 a pound to $1.55 per pound.

Stewing beef, once considered an economy buy, now runs between $1.37 and $1.39 per pound at stores surveyed, and in some stores stew beef is scarce. Short ribs, also once economical, were hard to find July 12. Prices fluctuated widely, with the cheapest being 59 cents per pound at the Safeway store in Hilltop Plaza.

Women with families to feed say they are shopping more carefully than in the past and buying cheaper cuts of meat. Some say they have cut back their meat eating considerably while others admit that their families want and need meat.

ONE HOMEMAKER said she spent $80 for one week's groceries to feed two adults and four small children. "I bought meat," she said, "and not very good meat at that. The next week I bought only hot dogs and hamburger meat and my grocery bill was $60."

Other women shop the specials. And one housewife shops at three different stores every two weeks. "I used to buy two sirloin steaks every week, but I don't do that any more unless they are on special," she said. Before the sharp price increase, she spent $80 every two weeks to feed a family of four adults and one child. "Now it costs well over $100 to feed the same number," she said.

To establish the meat ceiling prices which have been in effect since early April, each supermarket was required to examine its meat prices for the 30-day period ending March 28 and base its ceiling on the highest price on 10 per cent of transactions of the same item to the same class of customer. Thus each cut of meat was examined individually by each store and as a result, ceiling prices vary from store to store.

GROUND BEEF, once the staple meat for low and low middle income families, has now become another expensive item. Some stores (Safeway is one) divide the ground beef into extra lean, lean and regular. A Safeway spokesman explained that extra lean ground beef contains about 10 per cent fat and lean ground beef has about 20 per cent fat content. The regular ground beef has a fat content of 40 per cent. Prices range from $1.29 for extra lean to 79 cents per pound for regular — a far cry from the days when ground beef was less than 50 cents a pound.

Safeway has put another ground meat on its shelves, ground turkey. The ground meat comes from turkey thighs and sells for 89 cents per pound. Safeway even has recipes for using ground turkey.

Food Fair and A & P have one classification for ground beef, but both stores sell ground round and ground chuck. William Gray, meat manager for Food Fair in Pembroke Mall, explained that it is one classification because the meat to be ground is taken from several parts of the cow.

Gray said that the fat content in Food Fair's regular ground beef varies, but the average is 30 per cent fat.

FOOD FAIR ALSO sells a beef line called "Red Seal Beef" which sells for less than USDA prime or choice. Gray explained that Red Seal beef is USDA good, which has less marble. Consequently, this beef is not as tender and the texture is not as fine as the higher classifications. Properly cooked, however, the Red Seal beef can make a good meal, many housewives claim, and some say they buy it all the time.

In this survey, only fresh, unfrozen red meat was priced. Poultry and fish were not considered, nor were canned or frozen meats. Meats listed in the charts are the most common, as every cut of meat could not be included.

Because of the large number of supermarkets in Virginia Beach, only a few of the larger chains could be surveyed.

IN THE CHART, only USDA choice cuts of meat are listed, as all stores do not carry USDA prime or good.

Two Safeway and two A&P markets were surveyed July 12. Prices at both Safeway stores were identical, although not all cuts of meat were displayed in both stores. Generally, however, there was very little difference.

Prices for the two A&P markets were identical except for chuck steak which was $1.44 per pound at Haygood and $1.49 a pound at Laskin Road. Again, not all cuts of meats were displayed in both stores.

Meat prices		A & P	Big Star	Farm Fresh	Food Fair	Safe-way
PORK	Quarter Loin	$1.19		99¢		$1.29
	Center Cut Chops	$1.69	$1.69	$1.69	$1.49	$1.79
	Loin End	$1.09			$1.15	$1.29
	Backbone	99¢	$1.28			99¢
	Spareribs	$1.19		99¢	$1.19	$1.09
BEEF	Chuck Steak	$1.44-$1.49	$1.55		$1.09	$1.25
	Sirloin Steak	$1.79		$1.99	$1.59	$1.79
	Top Round Steak	$1.89	$1.88	$1.95	$1.89	$1.89
	Porterhouse	$1.99	$2.05	$2.05		$2.29
	Chuck Roast	$1.39	$1.25	$1.09	$1.39	$1.09
	Round Roast	$1.59		$1.49	$1.89	$1.89
	Cross Cut Roast	$1.59			$1.39	$1.29
	Ground Chuck	$1.19		$1.19	99¢	
	Ground Beef	97¢	97¢	99¢-$1.09	95¢	79¢-$1.29
	Stewing Beef	$1.39	$1.37	$1.39	$1.39	$1.39
	Short Ribs	93¢	98¢			59¢
LAMB	Rib Chops	$1.99			$2.39	$1.69
	Shoulder Chops	$1.39			$1.59	
	Leg	$1.39			$1.39	$1.39 $1.79

Commission picks site for public tennis courts

By DONNA HENDRICK
Sun Staff Writer

The Parks and Recreation Commission voted last week to build six tennis courts on city-owned sanitary landfill property at Laskin and Holley Roads to take advantage of available revenue sharing funds.

Stressing the urgency of the need for additional public courts in the city, the commission recommended to City Manager Roger M. Scott that the courts be built on the sanitary landfill site as soon as possible.

The commission also requested Scott to ask the state legislature to aid in city acquisition of 80 acres of state-owned land at Camp Pendleton for a possible future tennis complex site.

The commission's recommendations were brought to city council's attention by the city manager at Monday's council meeting. Action was deferred until next week when the engineering studies of the site will be presented to the council.

THE COURTS to be built at Laskin and Holley Roads will be financed with federal revenue sharing funds totalling $220,000. Part of the funds will be used to start construction as soon as possible, and additional funds will be used as they become available to build same site or at one of four other sites in the city.

The commission voted to recommend the sanitary landfill site for tennis after hearing the report of the tennis site committee, headed by J. Alvin Holland, commission member.

Holland reported that he and his committee visited five sites in the city: the sanitary landfill area, the Toll Road Park located between 21st and 22nd Streets at the Virginia Beach-Norfolk Expressway, the Community Services complex at 14th and 15th Streets and Cypress Avenue, the 80-acre Camp Pendleton tract located west of General Booth Boulevard at South Birdneck Road and a portion of Red Wing Golf Club adjacent to the new government housing and adjoining the club's parking lot.

Holland stated that his committee was mainly concerned with the urgency of finding a site and the availability of the sites.

HIS COMMITTEE reported that the landfill area is immediately available and that four acres of high ground at the site would afford the necessary land to build the courts. Holland said that two buildings presently on the site could eventually be converted for handball courts, rest rooms and pro shop.

the use of Toll Road Park since it is heavily wooded and any development would require the removal of many trees. The park is located in a primarily residential community.

The Community Services Complex, although scheduled to become surplus city property, would not be vacated entirely since a large amount of heavy equipment stored there is used primarily in the Beach Borough. Holland said that the expense of removing and demolishing present improvements at the site would be prohibitive.

THE COMMITTEE reported that the availability of the 80-acre Camp Pendleton tract is uncertain. He urged the commission to inquire into acquiring the tract for possible future use as a complete recreation complex.

The portion of Red Wing Golf Club examined by the committee included a club house which could be used to accommodate tennis needs and adjacent parking which could be expanded to serve patrons using the tennis courts.

However, Harold S. Whitehurst, director of the city's Department of Parks, Recreation and Physical Education, said that Red Wing Park is already at the saturation point in use, with 50,000 people using the park

Study should aim at use of hard drugs

When a $50,000 Initiation and Development grant was appropriated by the Virginia Beach city council in February to study the city's drug problems, two councilmen expressed reservations about the need for the grant.

Floyd E. Waterfield and Donald B. Rhodes voted against the appropriation, with Waterfield calling Virginia Beach "study poor."

Some drug abuse experts were still concerned about the need for the appropriation when John B. Aycock, a rehabilitative psychologist from East Lansing, Mich., was hired recently to implement the grant.

At that time, Aycock declined to divulge how much of the grant funds were being used to pay his salary as director. However, The Sun learned from the city's finance department that Aycock's one-year contract called for him to be paid a fee of $2,000 per month, plus an additional $2,000 per month for expenses and the hiring of any clerical and consultive assistants needed.

Concerned citizens and drug experts privately expressed surprise about the size of Aycock's salary and expenses but agreed generally that "you get what you pay for." Most felt that the success of the program would depend on the expertise of its director.

Attorney Bernard Barrow, a former member of the area-wide United Drug Abuse Council and the local Drug Focus Committee, said he felt the city needs a program for treatment of hard drug abuse.

Dr. Ann Karnitschnig, head of the city's Outreach Clinic, agrees with Barrow and pointed out that the clinic desperately needs funds to establish a halfway house where persons feeling the effects of an overdose of hard drugs can receive help in confidence.

Dr. Madge May, head of the city's public health department, said that the local drug scene is changing and the city first needs to determine where the emphasis on drug treatment should be placed.

If, at the conclusion of this $50,000 study, Aycock reports that a number of Virginia Beach residents use marijuana, then we have learned nothing new. The problem of hard drug abuse is immeasurably more serious. The recent arrest of two men on a charge of possession of $76,000 worth of heroin with an intent to sell points this fact out.

If the findings of the study ultimately lead to a treatment facility where persons can obtain inexpensive help and counselling without fear of prosecution, then the money has been spent wisely. The objective of the study must be to eliminate the damaging consequences of hard drug abuse. Emphasis elsewhere would reflect a distorted view of what constitutes a real drug problem.

Notable gathering

A record number of Virginia Press Assn. members gathered in Virginia Beach over the weekend for the organization's 91st annual meeting. More than 250 persons assembled to honor the best editions of the state's top weekly and daily newspapers and the name native Virginia Earl Hamner Jr., creator of "The Walton's" television series, VPA Virginian of the Year.

Our pride at The Sun extends beyond our first place award for excellence of special editions among weekly newspapers. We were proud to have the top publishers, editors and staff members of Virginia's newspapers in our city once again.

Frank L. Nanney Jr. of the South Hill Enterprise was elected VPA president Saturday. Our congratulations to him, Mr. Hamner and the other award-winning Virginia newspapers. It was a pleasure to have you here.

the SUN
An Independent Newspaper
138 Rosemont Road
Virginia Beach, Virginia, 23452
phone 486-3420
Member: Virginia Press Association
Suburban Newspapers of America
Published every Thursday morning.
Second-class postage paid at Virginia Beach, Virginia 23452.
Advertising rates on request

David R. Dear
Publisher

Neal Britton Sims
Managing Editor

Matthew D. Gibson
Retail Sales Manager

Sandra Lea Oldaker
Classified Manager

Mary M. Sentman
Circulation Manager

BEACH PUBLISHING CORP.

Publishers of The Sun, The Virginia Beach Sun, and The Windjammer

Gardner: 'eye' to outlawed obscenity

Councilman thinks some playmates may operate better under-the-counter

By Linda Miller

In an ordinance that may be virtually unenforceable, City Councilman Charles Gardner is attempting to remove all obscene magazines from display in city newsstands and drug stores.

Gardner's ordinance calls for the removal of any magazines displaying "nudie" pictures to be removed from store shelves where juveniles are or may be invited in as a part of the general public. Magazines would be sold on an under-the-counter basis to adults only. (Adults to be defined as anyone 18 years or older.)

The ordinance, which Gardner patterns after a Rhode Island state statute, was presented accompanied by a letter explaining his reasons for sponsoring the change in the city code. In his letter to the council, Gardner says he feels that "obscenity is one of the root causes of a deterioration of community standards and can be delitorious to the health, safety and welfare of our citizens and particularly the youth."

The changes he proposes came about from information he received from Morality and Media, an organization in New York which has crusaded against obscenity for 20 years. He submitted his new ordinance in light of a recent Supreme Court decision, Miller vs. California, where the court rejected the use of national standards as "contemporary community standards" and deleted the word "utterly" before the phrase "without redeeming social value."

Gardner attempted to introduce legislation into the last General Assembly without success that would have amended the State Code to eliminate the obscene material from the newsstands. He stated he feels that the city should go ahead and take action on the ordinance despite the lack of State-Code revision.

"I feel this a type of ordinance that the majority of our citizen's want," Gardner said.

Gardner compares the side effects of obscenity to the "delitorious effects of violence on television" and notes "that most people are familiar with the effects of that violence, but are unfamiliar with the side effects of obscenity."

"There is evidence that the exposure to obscenity and pornography, particularly exposure to juveniles has a delitorious effect, and as a result, has an effect on the total community....I wouldn't have as much of a problem explaining the effects if I could use the actual words—the terminology used described various sexual acts.," Gardner said.

"Practically all of these magazines show abnormal sexual behavior, and they put women in the worst possible light" he added.

"Many people will argue that you can't legislate a man's morals, and I agree, but you can legislate what he does, his acts, and we do this in everything, everyday," Gardner said.

Gardner refuses to name any one particular magazine that would be banned from newsstand displays, but rather he feels it will depend totally on the content of the magazine, which may be subject to change from issue to issue.

Because of this fact, enforcement may be a problem. Gardner, however, feels that the ordinance defines what is acceptable and what is unacceptable.

He admits though that "no one has the right to go out and jus' promiscuously take magazines of the shelves. A magazine tabloid may be okay this month, and next month but if they present some obscene material, that's when the ordinance will cover it."

The ordinance prohibits the display of:

1. "Any picture, photography, drawing, sculpture, motion picture film, or similiar representation or image of a person or portion of the human body which may depict nudity, sexual conduct or sadomasochistic abuse and which is harmful to juveniles," and

2. "Any book, pamphlet, magazine or printed matter however reproduced, or sound recording which contains any matter enumerated in paragraph one of this subsection, or explicit and detailed verbal descriptions or narrative accounts of sexual excitement, sexual conduct or sadomasochistic abuse and which, taken as a whole, is harmful to juveniles."

Gardner feels that since there are "only" about two major magazine distributors in the area, they would be inclined to police the matter themselves. They don't want any legal problems."

Area distributors feel that in order to comply with the law that the city will have to be more specific. Paul Christopher of the Virginia Periodical Distributors, who supplies several area bookstores and newsstands, says the company will, of course, try to abide by the law, but that they "do not read or censor any of the publications" and will have to have better guidelines to make an appropriate determination.

"If you talk about a type of magazine, then you can't bring in a Sears and Roebuck catolog because it has underwear in it," Christopher said.

He added that it will probably come down to the individual dealer, since "distribution is made to all dealers in the amount and type of magazines that they request. We haven't altered our policy in 20 years."

Fireside Bookstore owner Warren Hamill says he already "weeds out" what he considers to be obscene. He refuses to handle any of the so called "nudie" magazines other than Playboy.

Hamill said he would not consider selling anything under-the-counter. "If it is not fit to display, it's not fit to sell and if people don't want it, I won't handle it," he said. "But to my trade, which I consider to be better class, better educated, they don't seem to find Playboy objectionable."

Hamill questioned the problem of judging the content of a book and stated he would "hate to be responsible for checking every book for some passage that might be sexually exciting," although he does screen some particular authors and publishers.

Final enforcement would rest with the police and the courts, however. Before any material could be legally removed from the shelves of a bookstore, a legal suit would have to be filed and the material would have to be proven to be obscene.

If, as Gardner suggests, each issue of a magazine is to be judged on its own merits, by the time a civil suit could be completed, that issue would may be off the newsstand anyway.

FORUM

LETTERS to the EDITOR

How large?

Sir:

The time is long overdue for the people of Virginia Beach to answer the question, "How large in population should Virginia Beach be?" Obviously there is a limit to the number of people who can live here in reasonable happiness and comfort. We already have too many examples of overcrowding, such as roads, schools, sewage, water, recreational space and pollution.

But even more important is an often intangible measure called "the quality of life." Overcrowding degrades the quality of life. The urban areas of our older, established cities are ample proof of its disasterous effect on the life of the people.

Some leaders of Virginia Beach have the wisdom and foresight to talk about quality of life and have introduced the concepts of "population density" and "open space" into city planning, but not many are listening.

Is it that we don't know, don't care (until it is too late), or that the quick money from growth speaks too loudly?

J. E. Weirich

Shop or drink?

Sir:

I say no — do not close our stores on Sunday, unless the beer places are closed also. Ride down our streets and take notice. You will see people stagger out on the street so drunk they can hardly walk.

A lady told me the other day that she found her husband in a place drinking beer. Each time he payed for his beer the waitress would short change him and put the money in her pocket. In one place, they picked his pocket and stole his billfold.

I thought there was a law to stop selling beer to anyone who was drunk.

I went in a store to buy a carton of Cokes. I saw the manager sell two cans of beer and put them in a small bag. Then the two guys who bought the beers opened them and walked out on Atlantic Ave. drinking. The store's sign says off-premises license only. So keep our stores open. Let the non-drinkers shop while the drunks get drunker.

Name withheld on request

The SUN welcomes all letters from its readers. Names will be withheld on request, but please include your name and telephone number with your letter. Letters are subject to editing to meet newspaper style and space requirements. Write: Forum, Virginia Beach Sun, 138 Rosemont Rd., Virginia Beach, Va. 23452

'Citizen's arrest'- a cry not heard in Va. Beach

By ALICE LINKER
Sun Staff Writer

For reasons of personal safety and a fear of lawsuits, persons don't want to be involved in an arrest, and Virginia Beach police say that's good.

Citizens arrest, a common event in the early days of Western civilization, has become an anachronism of the 1970's.

The arrest of one citizen by another is so rare in the 20th Century that neither Virginia Beach Police Chief William W. Davis nor Police Capt. Harry C. Terry, commanding officer of the Third Precinct, can recall such an event in their more than 20 years on the police force.

Capt. Terry believes that with today's sophisticated communications and other equipment, police are well able to cover a large territory, and as a consequence private citizens seek police help in emergency situations instead of attempting to perform peace-keeping roles.

THERE ARE two real dangers in attempting citizens arrest. One, Capt. Terry emphasizes, is the physical danger involved. The other danger is more complex as it involves the state laws governing citizens arrest.

A part of the Common Law of Virginia, the citizens arrest laws are among the most restrictive in the nation, Capt. Terry said. In Virginia, arrest by citizens is permissive, in contrast to being a legal duty for a law enforcement officer.

A private citizen may make an arrest without a warrant only when a person is seen committing or attempting to commit a felony; or to prevent the commission of a felony. A citizens arrest may also be made when an individual has reasonable information that a person has been charged with a felony in another state.

A private citizen has no authority to arrest anyone without a warrant for a misdemeanor, except to prevent a riot, assault or other affray going on at the time.

IT IS IN THE complexities of the laws that danger lies. The average citizen knows little or nothing about felonies, misdemeanors and arrest laws, Capt. Terry believes. "In today's complex society, police are highly trained in arrest procedures. How can an average citizen with no training in these matters be certain of correctly carrying out police duties?", he said.

An exception to a citizen's authority to make an arrest, or to participate in an arrest exists when a law enforcement officer requests assistance. A citizen who responds to an officer's plea for help automatically has full police powers within the existing situation.

Today, such requests are fairly infrequent, Capt. Terry said, and often include such assistance as calling an ambulance or staying with an injured person while the police make necessary calls. Capt. Terry could not recall a situation when an assistant's safety was placed in danger.

CAPT. TERRY believes that the restrictive citizens arrest laws of Virginia are good. "At one time, because of a lack of police personnel, the protection of a community depends upon the individual citizen. Today, with adequate police protection, citizen involvement in arrest is not really necessary to the welfare of the community," he explained.

Clerk of Court Gerald Williams, who has been with the city since 1965, knows of no instances of citizens arrest and considers it a "very dangerous thing."

Williams believes that in addition to the possible physical danger, an individual "could put himself in circumstances that might involve a later lawsuit."

Chief Davis agrees with Capt. Terry that the average citizen does not know when he can legally make an arrest.

"In addition to that, people are afraid of lawsuits, afraid for their own safety and don't want to become involved in an arrest procedure," Chief Davis said.

There have been instances when citizens have detained suspects, while waiting for police to answer a call, Chief Davis said. He could recall no specifics but said he had a general recollection of such detention.

He said, "I think it is a good thing when a citizen is concerned enough to detain a suspect until the police can arrive. I think people are more inclined to detain a suspect if their lives or their families' lives are involved."

Proposed Camp Pendleton school to resemble 14 others in city

The Virginia Beach School Board voted last week in special session to award the design for a new elementary school in the Camp Pendleton area to architect John S. Waller.

After hearing proposals from four architectural firms, the board voted on a motion by board member James L. Kitchin to award the design to Waller.

Kitchin also moved to award Waller the design at another special meeting on July 2 but his motion was voted down in favor of a motion by board member Edward T. Caton III to hear proposals submitted by other architects.

After determining that Waller's plans for the school could be completed at less cost and more rapidly than the plans submitted by the other firms, the board voted on Kitchin's motion after it was seconded by board member Kenned L. Jard. Caton voted no with the other five board members present voting for the motion.

Waller said that the school could be built for $1,050,000, including site work. Waller's fee will be 3.5 per cent of total construction cost, or 35,000.

WALLER TOLD the board that he will use the same basic plan for the new school as his firm used in designing 14 other schools in the city, including the newly - completed elementary school in College Park.

By using the same plans as used in other schools, Waller promised that the State Board of Education, which must approve plans for all school construction, would approve the plans for the Pendleton school in two to three weeks.

Waller also said that the school could be completed in 345 days from the time of site selection. The actual site has not yet been chosen, but Dr. E.E. Brickell, school superintendent, said that the school administration is still negotiating for the site.

BOARD CHAIRMAN Robert H. DeFord Jr. asked Waller if the heavily wooded Camp Pendleton area would require additional costs in site preparation. Waller replied that the cost might be increased but that, at this time, it was impossible to predict what the increase would be.

Waller's plans for the one-story building call for the school to be competed by September, 1974. It will accomodate 900 students already living in the area.

The board also heard proposals from the firms of McClurg and Wall, Shriver and Holland and Melvin Spence and Associates.

William E. McClurg of McClurg and Wall submitted plans for a two-story structure to be completed at a cost of $1.4 million, including site preparation. His firm's fee would be approximately five per cent, or $70,000.

HOWEVER, McClurg said that his firm would require six months to complete the drawings and site plans and that the construction could be completed in 240 working days. He named a January, 1975, completion date.

Ayler Holland Jr. of Shriver and Holland and Associates submitted plans for three elementary schools with no site preparation or site development included.

The plans called for a 31-classroom school with interior courtyards for a total cost of $1,022,752, a 33-classroom school with interior courtyards at a cost of $1,068,224 and a 33-classroom school with no courtyards at a cost of $1,065,000.

HOLLAND SAID that his firm would charge a flat fee of six per cent of the construction cost, or approximately $60,000. He also said that the new school could be completed by September, 1974.

Melvin M. Spence of Melvin M. Spence and Associates submitted plans for two elementary schools, to built for approximately the same cost. A one-story building with 30 classrooms to accommodate 900 pupils could be constructed for a total cost of $1,161,000, including site work. His firm would charge a fee of 4.5 per cent of total construction cost, or $52,000.

Total cost of a two-story building with 32 classrooms to accommodate 960 students would be $1,100,000, with a 3.5 per cent fee, or $38,500. Spence said that either school could be completed by September, 1974.

THE RECENTLY-BUILT College Park Elementary School was designed by architect John Waller, who was awarded the contract to design a new elementary school for the Camp Pendleton area. (Sun staff photo)

Dillon relinguishes chairman's duties

Danny Dillon, elected chairman of the Republican Party of Virginia Beach, has relinquished all party duties to vice chairman Gaye Reavis, until November 7.

Dillon announced his intentions to turn over his party work when he visited The Sun office last week. Dillon said that he plans to devote all of his political time to his own campaign as a candidate for the House of Delegate, to the campaign of gubernatorial candidate Mills Godwin and to the campaigns of all other Republican candidates.

"Regardless of statements made to the contrary, I have seen no people leaving the party in Virginia Beach," Dillon said. "Therefore, I have no qualms about temporarily relinquishing my party duties."

Dillon is one of three Republicans running for three House seats from Virginia Beach. In addition to the Republicans, there are also three other candidates for the seats.

Methodists to hear Dr. Mayer

Dr. Theodore C. Mayer, a prominent United Methodist churchman, will be guest preacher at both the 8:30 a.m. and 11 a.m. services at Virginia Beach United Methodist Church on Sunday, July 29.

Mayer retired in June as the district superintendent of the Akron district in the Ohio conference and is currently serving as one of the pastors of the United Methodist Church in Kent, Ohio.

He led the Ohio Methodist Peace Tour to Russia in 1958 and has had exchange pastorates in England, Wales, Scotland, Ireland and Sweden in addition to leading several tours to the Holy Land.

Mayer's sermon topic at both services will be "Act Your Age."

THE GIFT OF LIFE IS GIVING A KIDNEY
Through the donor program of the
Kidney Foundation of Tidewater.
Please call for information and a donor card.
237 Wainwright Bldg. 623-7367
Norfolk, Va. 23510 623-0890
THIS SPACE IS DONATED ON A FIRST COME-FIRST SERVED BASIS TO ANY CIVIC ORGANIZATION OR CHURCH
COURTESY OF
SIMIELE FUNERAL HOME
CALL MRS. EDWARD SIMIELE, WEDNESDAYS BETWEEN 10 AND 12 NOON. 486-3094.

Complete Real Estate And Insurance Service Began Here Over 40 Years Ago!

When you're buying or selling a home, commercial and industrial property or negotiating a lease, you are entitled to professional advice and interested personal service...and you get all this and more from Kellam-Eaton. Insurance and real estate go hand in hand to protect you completely. Whether you're purchasing a single home or setting up a large business, we can make sure you're covered properly. In addition to all kinds of insurance, we give you quick action on all real estate transactions. Don't settle for less. Call the people who have produced satisfactory results for over 4 decades.

KELLAM-EATON INSURANCE & REAL ESTATE COMPANY

HERE IS ONE OF THE FINEST SELECTIONS OF ALL-ALUMINUM ABOVE-THE-GROUND
SWIMMING POOLS

✓BEAT THE HEAT ✓BEAT THE CROWDS
✓BEAT THE POLLUTION
✓BEAT THE HIGH COST OF VACATIONS

THE NEW 1973 BUDGET $695 completely installed
OUTSIDE DIMENSION 16'x31' Swim Area 15'x24'x4'
Includes
• Heavy gauge steel sidewalls • Exclusive "Lock Frame" construction
• Heavy Duty Bottom Rail Foundation • Heavy gauge solid vinyl liner

THERE IS ONE TO FIT EVERY TASTE BACKYARD AND BUDGET!

NO DOWN PAYMENT
NOTHING TO PAY FOR MONTHS

ABSOLUTELY FREE 26 PIECE PICNIC SET

EVERYTHING YOU'LL NEED TO HAVE A GREAT VACATION

OPEN HOUSE
ALL WEEK LONG
MONDAY THRU SATURDAY 9 a.m. to 9 p.m.
SUNDAY 10 a.m. to 6 p.m.
OPEN 7 DAYS A WEEK!
Come by and see our pool selection. We feature actual pools - not pictures! Take a dip and try one first hand if you like - but by all means don't miss this opportunity. Come on in today!

COME IN • MAIL COUPON • PHONE
POOLS BY NATIONWIDE
5025 CLEVELAND STREET
VIRGINIA BEACH, VA. CALL COLLECT ANYTIME
(804) 497-2479 or 497-2471
Dear Sirs
Without obligation, please send representative with information on pools
Must be homeowner.
DAYS _____ AFTERNOONS _____ EVENINGS _____
NAME
ADDRESS
CITY
PHONE
STATE
ZIP

"THE PEACOCK" is one of the traditional Indian dance movements. Major Burchfield will be combining such Far Eastern influences with American modern dance when he and his partner, Asha Coorlawala leave for a six week tour of major Indian cities Aug. 3.

Balletmaster set for Indian tour

The people of India will be exposed to modern dance for the first time in August when Major Burchfield, Virginia Beach Civic ballet master goes on tour to the Far East.

Burchfield and partner Asha Coorlawala of East India, will spend six weeks touring India's major cities--dancing and giving lectures. The tour is sponsored by the United States Information Service, the Anada Shankars and Span magazine.

Departing Aug. 3 and scheduled to arrive in India Aug. 6, the pair originally had planned to spend only about three weeks abroad studying ethnic dancing. According to Burchfield the whole tour "mushroomed" after people heard they were coming.

Burchfield and Miss Coorlawala are co-directors of an eight person touring company based in New York. The company, The Mandala Dance Theatre, has toured numerous U.S. cities. Miss Coorlawala came to the United States from Bombay as one of the first persons in an "experiment in living" program between the two countries and is a graduate of Smith College. The Madala Dance Theatre is one of the first cooperative dance companies (a company with two directors).

The two dancers will combine their talents with the music of Anada Shankar of India. Shankar has composed several pieces of music combining western and Indian influences. Burchfield and Miss Coorlawala will perform variations of modern dance to the Indian music.

"The people of India have never seen a modern dance, and there has been no influence of our electronic music there," Burchfield said. "It should be interesting to see how it will be accepted."

Indian dancing is still very traditional, Burchfield explained. Most dancing takes place in the temples and each dance is designed with the temple in mind. Dances represent the different gods for which the temples were built. Burchfield cited one dance performed in honor of Vishnu, the god of war, which is predatory and angry in nature.

It's not a type of dance you can pick up a book and learn," Burchfield said. "If you've been trained in western dance, it's almost mind blowing. You really need a guru or a good teacher because most dances are just passed down from generation to generation and they don't change like the American dances."

Teachers are hard to come by today, however. Because of the number of persons taken in by the fad to go to India to learn to meditate, many Indian artists have become reluctant to offer to instruct foreigners in the ancient dancing.

"Dancing in India is taken very seriously, and it is a very intregal part of one's life there," Burchfiled explained. "Too many Americans going to the East to learn aren't serious."

Burchfield will return to Virginia Beach sometime after the tour. He has been balletmaster at the Beach Civic Ballet for two years. Before coming to the area to teach, Burchfield performed with the Nassau County Dance Assembly, Long Island, N. J.

Broadway play series opens

Acting, music highlight 'Fair Lady'

As the spotlight hit the curtain and an actor spoke from another part of the stage, technical problems distracted the audience from what was an otherwise good opening night performance Tuesday of "My Fair Lady" at the Chrysler Hall Theatre, Norfolk.

The performance was the first in a five-week series of Broadway musicals and comedies to be offered by the Tidewater Summer Theatre.

While the actors and musicians may have been striving for a smooth performance, lighting technicians and prop boys seemed determined to bungle tasks like moving chairs, lowering the curtain, swinging the set into place - or getting the light on the actor rather than an empty space across the stage. While such antics may have added a few comic interludes, it is doubtful they added anything else.

The Lerner-Loewe musical is a familiar one based on George Bernard Shaw's play "Pygmalion," which ran on Broadway for more than seven years. The story, set in London, revolves around the remaking of a coarse young flower girl into a society lady.

In the role of the young flower girl, Eliza Doolittle, Gaylea Byrne is superb. Not unfamiliar with the role, Miss Byrne has toured as far as Moscow with productions of "My Fair Lady." Her cockney accent at the play's opening turned dramatically "upper class English" by the final curtain and the sincerity with which she portrays the Eliza character brings about just the right amount of empathy with the audience.

Stepping into the role of Henry Higgins after scheduled star James Daly became ill, Michael Allinson, comes to the Norfolk stage with a broad background from the long running Broadway production of "My Fair Lady." The audience couldn't have asked for a better substitute - or maybe producers should have just scheduled him in the first place.

One who is familiar with the old Danny Thomas series Make Room for Daddy may be hung up to visualize Hans Conreid in the role of any other than "Uncle Toonoose" -- but he too does an excellent job in the role of Eliza's father, Doolittle. His singing performances of "A Little Bit of Luck" and "Get Me to the Church on Time" come off especially well and are perhaps two of the best choreographed numbers in the play.

Produced by Robert Cherin and directed by Robert Turoff, "My Fair Lady" offers a fairly well done musical presentation if you can over look the technical flaws that make even the best productions look amateurish.

Anyone heading for any of the musical shows this summer should note that the content of the play programs they push at the door for $1 are almost identical to the complimentary copies they hand out once you are in the theatre. The main difference is the size of the pictures, so unless you are looking for a souvenir picture of one of the stars, you may want to save your money.

Elke Sommer starring in a "Shot in the Dark" will open July 24th as the second in the series.

—Linda Miller

REVIEW

The muscial production of "My Fair Lady" will be on stage tonight through Sunday at Chrysler Hall in Norfolk. Curtain time is 8:30 p.m. tonight and Friday, 7 p.m. and 10 p.m., Saturday and 3 p.m. and 8 p.m., Sunday. Tickets are $3.95 and $4.95 and are available at the box office and all Ticketron outlets.

'Load of mischief'

Tonight, Friday, and Saturday will be the last performances of the Virginia Beach Little Theatre production of "Man With a Load of Mischief," with Joyce Coulsting, as the maid and Leslie Cox as the nobleman. Curtain time is 8:30 p.m. at 24th Street and Barberton Avenue. Tickets are $3 for adults and $1.50 for students.

Entertainment briefly

New FM radio station goes on air

A new stereo—FM radio station went on the air in the Tidewater area July 15. WTGM, at 89.5 on the radio dial, is a non-profit station carrying primarily classical music.

The station airs programs from 7 a.m. until midnight, seven days a week and is the only National Public Radio Affiliate in the area. The 140 NPR stations in the U.S. now produce a variety of public information and human interest programs.

"It is the intent of the station to produce material locally that could be expanded and aired on national radio," said station manager Jack Strivers. "It is our main purpose, however, to serve the cultural needs of the area. Tied in with this, we will do indepth studies into area situations that other commercial stations probably aren't covering," he added.

Special programming for the station includes "All Things Considered" a 90-minute national and human interest story newscast to be heard daily from 5-6:30 p.m.

Each Monday will feature a special opera presentation at 8 p.m.

The station, located in downtown Norfolk, has three full-time announcers. Transmitters are located in Chesapeake.

Movie premiere of 'Superstar'

A special Tidewater premiere performance of the Universal Pictures and Robert Stigwood presentation of Norman Jewison's "Jesus Christ Superstar" will be shown at 8:30 p.m. Aug. 3 at the Terrace Theater, 7550 Tidewater Drive.

The public relations and production firm of Firteg, Toler and DeMond, of Hollywood, have donated a majority of the premiere seats to the Tidewater Association for Retarded Children. A limited number patrons' circle seats, which will include a champagne reception following the program, are available for $25. Other tickets are $10.

For ticket information call the Tidewater Association for Retarded Children at 855-3083 or Steeve Lail at 855-407.

'Saint Joan' to be given in local church

The Alpha-Omega players of Dallas will present George Bernard Shaw's drama "Saint Joan" at 7:30 p.m. July 26 at the Virginia Beach United Methodist Church, 207 18th St., in the church sanctuary. The performance is sponsored by the youth fellowship in the church.

Four actors will present highlights of the life of the 19-year-old Joan of Arc as she became a dramatic and historical legend as France's most famous heroine.

Bartolotta to give trumpet solo

Assistant professor of music at Old Dominion University, William Bartollotta, has been asked to perform as the trumpet soloist with the Catholic University Orchestra July 29 in Washington, D.C.

Under the direction of Robert Garofalo, the orchestra will accompany Bartolotta in a performance of his composition entitled "Concerto for Trumpet and String Orchestra."

Sand castle builders to compete Saturday

About 500 persons are expected to participate in the first annual Virginia Beach Sand Castle Contest Saturday at the Steel Pier.

Registration will take place just prior to the start of contest at 10 a.m. All participants must be 16 years of age or older, and they will have two hours to construct the best sand sculpture. A panel of judges will then choose the winning structures.

Prizes for winning entries will include a Kawasaki motorcycle, a transistor radio and a compete set of oldies but goodies albums. The event is patterned after a similar contest in Fort Lauderdale.

Admission is free and in case of rain the contest will be rescheduled for Sunday. The contest is sponsored by WNOR radio.

SYMPHONY MUSIC CO.

Home of
GULBRANSEN Organs
New Achievement In Engineering
KNABE Pianos
Metropolitan Opera's Official Piano
BAND INSTRUMENTS
Brass, Woodwinds, Accessories, P.A. Systems
Amplifiers, Organs, P.A. Systems, Drums
Major Credit Cards Honored
RENTALS · SERVICE · EASY TERMS
PRIVATE LESSONS
SYMPHONY MUSIC CO.
Tidewater's Most Progressive Music Store
861 EAST LITTLE CREEK RD.
Open 9 A.M. Till 9 P.M.
CALL 583-5858
SAVE 10% WITH THIS AD

SETTLE ON A BANK BEFORE YOU SET YOUR BAGGAGE DOWN.

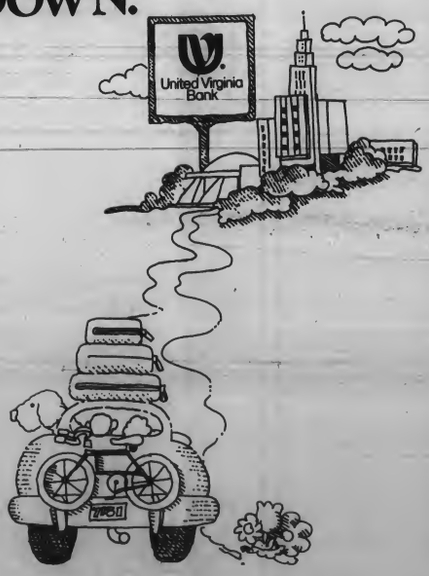

While you're looking around for a new home, or getting to know your new city, look for our friendly United Virginia Sign. Come by and let's get acquainted.

As a part of the State's largest banking system, we can offer you the most complete financial services.

We'd like to get to know you and help you in any way we can to make your relocation less unsettling.

Seaboard National United Virginia Bank
Member FDIC

SECOND BIG WEEK

855-8746 JANAF Cinema
JANAF SHOPPING CENTER
Va. Beach Blvd. at Military Hwy.

COMPLETE FEATURES AT:
11:45 - 2:15 - 4:45 - 7:15 - 9:45
BARGAIN MATINEE DAILY
TILL 2:30 P.M. — ALL SEATS $1.00

NOW THROUGH SUNDAY

Michael Allison and Hans Conreid

starring in

'MY FAIR LADY'

Dress as casually as you like.
July 24-29 Elke Sommer in "A Shot in the Dark"
July 31-Aug. 4 Mitzi Gaynor in "The Mitzi Gaynor Show"
Aug. 7-12 Zsa Zsa Gabor in "Blithe Spirit"
Aug. 14-19 Peter Marshall in "The Music Man"

Performances Tues. - Fri., 8:30 p.m.;
Sun., 3 & 8 p.m. Sat., 6:30 p.m. and 10 p.m.;

Tickets - $5.40 ($4.95 plus .45 tax) or $4.30 ($3.95 plus .35 tax) at Scope box office, all Ticketron locations.

Group rates - call 441-2161.

NORFOLK SCOPE
CHRYSLER HALL

Restrictions added to subsidy program

Sun Washington Bureau

WASHINGTON

Here's how area Members of Congress were recorded on major roll call votes July 9 through July 12.

HOUSE: Adopted, 246 for and 163 against, amendment which sets maximum per-farmer, per-year federal subsidy at $20,000 and further restricts farm subsidy program by closing loopholes which some large farms have used to get around subsidy ceiling.

Amendments says no farmer can receive more than $20,000 annually in aggregate subsidies from set-aside program and all other commodity payment programs. Farmers are thus prohibited from subdividing farms in order to collect additional subsidies, Amendment also closes loophole permitting leasing and selling cotton allotments as means of getting around subsidy limitation.

Rep. G. William Whitehurst (R-Va.) voted "for" and Robert W. Daniel Jr. (R-Va.) voted "present."

CONTINUING DEBATE on new farm bill, House adopted, 241 for and 162 against, amendment eliminating $10 million annual federal payment to Cotton, Inc., a research and promotion organization also financed by voluntary payments by cotton farmers.

Rep. Silvio Conte (R-Mass.), sponsor, said Cotton, Inc. has "sordid financial history" and has misused taxpayers money by spending $1.3 million for furnishing its property in New York City and Raleigh, among other "abuses."

Supporters praised Cotton, Inc., a quasi-governmental organization, as effective in strengthening U.S. cotton production and marketing, and said its earlier financial mistakes were due to its newness. Cotton, Inc. was founded in mid-1971. Federal subsidy will expire in mid-1974 if amendment becomes law.

Whitehurst voted "against" and Daniel voted "for."

REJECTED, 174 for and 239 against, amendment to remove cost-of-living escalator clause from new farm bill. Clause would permit "target prices" for cotton, wheat, corn and other feed grains to increase with cost of living. Target pricing is a price support mechanism introduced in the proposed legislation. It means that if farmers can't get target price (which is set by government) in open market, the government pays the difference between market price and target price.

Those voting "for" generally agreed with administration that clause is too inflationary. Those voting "against" generally argued that farmers deserve this protection against cost-of-living hikes. After amendment failed, a presidential veto of farm bill was threatened and action on bill was suspended until following week.

Whitehurst and Daniel voted "for."

REJECTED, 174 for and 239 against, amendment to remove "natural disaster section" from bill expanding Small Business Administration programs for failing businesses. Section would provide favorable loans to homeowners victimized by floods, earthquakes and other disasters, and would cover losses from erosion damage. Terms: 3 per cent interest with first $2,500 forgiven, or 1 per cent with no forgiveness.

Many of those voting "for" said forgiveness provisions will prove too costly to U. S. Treasury, and recommended that House wait for sweeping disaster relief legislation under consideration in Public Works Committee. They attacked this section as "piecemeal."

Many of those voting "against" said existing federal disaster relief programs, which virtually lack forgiveness provisions and have higher interest rates, are not generous enough for the many thousands victimized by natural disasters.

Whitehurst voted "against" and Daniel voted "for."

SENATE: Adopted, 78 for and 11 against, amendment broadening the Federal Trade Commission's power to pursue anti-trust suits.

Amendment gives FTC power to seek preliminary injunctions in federal courts and raises fines for violation of FTC orders. It also permits FTC to use it own lawyers rather than depend on Justice Department anti-trust lawyers, and expands FTC access to business records of companies, including oil companies.

Those voting "for" said FTC now lacks muscle it needs to restrain corporate giants suspected of unfair competitive practices.

Those voting "against" said FTC has adequate power to pursue anti-trust action.

Sen. Harry F. Byrd Jr. voted "for" and Sen. William L. Scott voted "against."

ADOPTED, 69 for and 21 against, amendment allowing U.S. citizens to own gold. Private ownership of gold has been prohibited since 1933.

Those voting "for" joined senators from Western states with gold resources in saying the 40-year-old prohibition is irrelevant because the U.S. no longer uses gold to back the dollar.

Those voting "for" generally agreed timing of the measure. They said a change in the status of gold might shake further the world confidence in the dollar.

Byrd and Scott voted "for"

ADOPTED, 82 for and 10 against, resolution calling on the U.S. to take the lead in an international ban on environmental warfare. The resolution, which does not have the force of law, suggests a ban on stimulating earthquakes, steering ocean currents and rainmaking.

Measure was partial reaction to a New York Times article which last year said the U.S. altered rainfall with cloud seeding with the aim of crippling North Vietnamese offensive.

Byrd and Scott voted "for."

PASSED, 69 for and 17 against, bill granting home rule to the 750,000 residents of the District of Columbia. It provides for election of a mayor and an 11-member city council.

Currently, the President appoints key D.C. officials and Congress has jurisdiction over most of the city's business and its budget. Only school board is elected.

Those voting "for" said residents of the nation's capital are subjected to "taxation without representation."

Those voting "against" said the District government should answer to Congress because the main "industry" of the city is the federal government.

Byrd and Scott voted "against."

How They Voted

Watergate flood drowns '76 spirit

By CYRENE DEAR
Special to The Sun

One very serious side effect of Watergate is what is happeing to the Bicentennial plans to celebrate the spirit of '76. There is no spirit. This was to have been President Nixon's crowning glory. In a nationally televised address two years ago the President formally opened a five-year "Bicentennial Era." He called upon the nation to maintain the "flaming idealism of its early history." "Let it not be said of our America today," he declared, "that we were strong in arms and rich in goods but poor in spirit."

Now our "flaming idealism" is quenched and we are poor in spirit. The spirit of '76 has been lowered by the Watergate flood.

The chairman of the Bicentennial Commission, Jack I. LeVant, saw the celebration as "the greatest opportunity Nixon, the Republican Party, and the government has as a beacon of light for reunification within the nation and within th world." LeVant resigned under fire a year ago. and the commission was left with various presidential appointees with no detailed direction. A feeble slogan was offered: "A past to follow, a future to mold."

Eugene L. Meyer, of the Washington Post, seems to have retained some "flaming idealism." He predicts that "A Bicentennial of sorts will take place — diffuse, disparate, grassroots, establishment, highminded and otherwise. It will be a 'do your own thing' affair. The supporters of the Article of Confederation would have liked it that way. Students of history may find some comfort in knowing that the Centennial occured at the end of the second term of President Ulysses S. Grant. The Republic survived."

THE CATHEDRAL of St. Peter and St. Paul (the National Cathedral) has set a goal to complete its structure in 1976 in time for the celebration.

Although Episcopal in management and clergy, this great cathederal is a national church for the American people. It was created by Congress in 1895 which gave authority to a small group of citizens (who happened to be Episcopalians) who wanted a place of prayer for the American people in the nation's capital. Permission was granted only if this group would receive no funds from organized religious groups of the government.

The group went ahead, and with the help of private individuals and others throughout the nation, the beautiful Gothic cathedral has risen on Massachusetts and Wisconsin Avenues. It has experienced many hard times even now the first stones for the West entrance were given the go-ahead on faith by Dean Francis B. Sayre (grandson of Woodrow Wilson) because "money is the main obstacle."

Finishing the cathedral is a matter of money and time. Money has always been a problem but now time is equally significant. The skilled artisans are gradually dying off and there are no stonecutters, stained glass artists or masons to carry on. American apprentices are not interested in these painstaking processes and European craftsmen are afraid to come to America. But miracles have happened; faith has survived, and with the stepped up construction plan, the Bicentennial will see every stone in place and the debris around the cathedral will be cleared up, so the spires will stand tall and proud, the carillons will ring bells of liberty, and the church of prayer for America will be an important participant in the revived spirit of '76.

BUMPER STICKERS Printed in Red or Yellow... Size 4-1/8 x 12"

25¢ EACH
AVAILABLE BY MAIL OR AT SUN OFFICE

LET THE SUN SHINE ON YOUR REAR END.... and front end too!

VIRGINIA BEACH SUN
138 Rosemont Rd.
Va. Beach, Va. 23452

Please send me ___ Bumper Stickers...
Enclosed please find ____ to cover handling.
Name _____
Address _____
City _____ Zip _____
Bumper Stickers printed in Red on Yellow...Size 4 1/8" x 12"

OWN A MOUNTAIN TOP
HAVE YOUR OWN VACATION HIDE-A-WAY
We have several to offer...some with homes, some with acreage to farm or develop. Prices start at $14,000 and go up.
Most in Blue Ridge Mounteins near crossroads of U.S. 58 and Blue Ridge Parkway. Excellent Investment for the future, or develop now.
STOHL REALTY
4920 Virginia Beach Blvd. at Aragona Blvd.
FOR FULL DETAILS, CALL 497-7349

"The Lost Colony"

One hidden delight in our 45 page FREE booklet to Summer Fun. Call or write us today for your copy.
Travelers Information
Ocean Hiway Association
1047 Laskin Road
Va. Beach, Va. 23451
(804) 428-0689

KING'S
SELF-SERVICE DEPT STORES
2356 Va. Beach Blvd.
Open 9 a.m. to 10 p.m.
Until Labor Day

Our Great Summer Sale!
Extra Special Values Throughout the Store!
Summer Sale!

19 INCH METAL
Patio Table
$1
White enamel finished legs.

PKG OF 100
Cold Cups
58¢ 7 oz
For picnic, everyday use.

NESTEA
Ice Tea Mix
77¢
Bag of 10 pkgs

SWEET 'N LOW SUGAR
Substitute
2 for $1
PKGS OF 36

PLASTIC
Spoons, Forks and Knives
2 pkgs 88¢
Pkgs. of 36

SCOTT
Paper Towels
31¢ roll
Strong and super-absorbent.

Mrs. Earl Sydney DuVal Jr.

DuVal-Faulk

Sheila Mae Faulk was wed to Earl Sydney DuVal Jr. on July 14 at Virginia Beach United Methodist Church with the Rev. Donald Seely officiating at the double ring ceremony.

The bride is the daughter of Mr. and Mrs. Toney Faulk of Virginia Beach. The bridegroom is the son of Mr. and Mrs. Earl Sydney DuVal Sr. of Virginia Beach.

Given in marriage by her father, the bride wore a full length gown of polyster organza trimmed with nottingham lace.

Mrs. Robert Joynt was matron of honor. Bridesmaids were Mrs. John Maas, Cathy Kilmartin and Dail Cuthrell.

Earl S. DuVal Sr. was his son's best man. Ushers were John Maas, William Gaillard and Richard Allen.

A reception was held in the church social hall. After a wedding trip to the mountains, the couple will reside in Virginia Beach.

Mrs. Raymond Francis Drew Jr.

Drew-Clark

Susan Ellen Clark of Virginia Beach became the bride of Raymond Francis Drew Jr. on July 14 in Winston-Salem, N.C., with the Rev. Kermit Traylor and the Rev. William Weelein officiating at the formal evening ceremony.

The bride is the daughter of Mr. and Mrs. John R. Clark of Winston-Salem. She is a former teacher in the Virginia Beach public schools. The bridegroom is the son of Mr. and Mrs. Raymond Francis Drew Sr. of North Providence, R.I.

Given in marriage by her father, the bride wore a formal white gown of bombazine silk over bridal taffeta.

Mrs. Jane C. Neel was matron of honor. Bridesmaids were Mrs. Connie Hance, Mrs. Eleanor Z. Voight, Mrs. Betsy Smart and Cathy Neel, junior bridesmaid.

David Drew was best man. Ushers were Richard Hynes, Richard Heisel, Michael Boyd and Brian Priest.

A reception was held at the Winston-Salem Holiday Inn North. After a wedding trip to Atlanta and the central states, the couple will reside in North Providence, R.I.

Mrs. William Michael Kelley

Kelley-Owens

Beth Anne Owens was wed to William Michael Kelley on July 15 at Haygood United Methodist Church with the Rev. Lee H. Beville officiating at the afternoon ceremony.

The bride is the daughter of Mr. and Mrs. Donald Owens of Virginia Beach. The bridegroom is the son of Mrs. J. W. Kelley of Virginia Beach.

Given in marriage by her father, the bride wore a full length gown of white imported lace with shoulder length veil.

Patricia Parrish was maid of honor. Bridesmaids were Debra Wicks and Teresa Gambles. Robyn McKinney was flower girl and Kelly McKinney was junior bridesmaid.

Patrick Kelley was best man. Ushers were Mike Landy and Mike Godwin.

A reception was held at the church social hall. After a wedding trip to Skyline Drive, the couple will reside in Norfolk.

Wedding policy

The Virginia Beach Sun accepts wedding and engagement announcements for Virginia Beach residents and those with strong Beach ties only. Because of the large number of announcements received, the Sun must limit its wedding coverage to some extent. Personal data about the bride and groom, such as schooling and employment, should be included in the engagement announcement. The Sun accepts pictures for both engagement and wedding announcements; however, candid or studio closeup pictures of the bride or the bride and groom are preferred. Pictures will be returned if accompanied by a stamped, self-addressed envelope. Wedding and engagement forms are available on written request. The deadline for receiving wedding information is Monday morning of the week of publication. To request a wedding form, write to the Virginia Beach Sun, 138 Rosemont Road, Virginia Beach, Va. 23452.

Mrs. Stephen Boddie Wiggins

Wiggins-Rittenhouse

Chapel in the Woods, NAS Norfolk, was the setting for the July 14 marriage of Lillie Ann Rittenhouse and Stephen Boddie Wiggins.

The bride is the daughter of Chaplain and Mrs. James Clayton Rittenhouse of Virginia Beach. Her father officiated at the afternoon ceremony. The bridegroom is the son of Capt. and Mrs. Needham Boddie Wiggins of Virginia Beach.

Given in marriage by her father, the bride wore a gown of silk organza with camelot headpiece and fingertip veil.

Pamela Rittenhouse was her sister's maid of honor. Bridesmaids were Debbie Wiggins, Kathy Boyd, Connie Cherryman, Patti Santti and JoAnne Gotwald.

Mrs. Jane Bost and Mrs. Sue Saxton, sisters of the bride, were special attendants.

Capt. Needham B. Wiggins was his son's best man. Ushers were David Walsh, Don Bollinger, Pat Devlin, Joey Robinson and Jim Rittenhouse.

A reception was held at the Breezy Point Officers' Club, NAS Norfolk. After a wedding trip to Florida and the Bahamas, the couple will reside in Virginia Beach.

Snellings-Swanson

Janice Elaine Swanson became the bride of Carey Hall Snellings Jr. on July 14 at Community in Christ Presbyterian Church, Greensboro, N.C. with the Rev. Angus McGregor officiating at the afternoon ceremony.

The bride is the daughter of Mr. and Mrs. Foy Lafayette Swanson of Lenoir, N.C. The bridegroom is the son of Mr. and Mrs. Carey Hall Snellings of Virginia Beach.

Given in marriage by her father, the bride wore a floor length gown of ivory chiffon and a camelot lace cap.

Carolyn Cox was maid of honor. Carey Hall Snellings was his son's best man. Ushers were George Steven Henley and John Allsbrooke Moore. Christopher Thompson was acolyte.

A reception was held in the church social hall. After a wedding trip to the coastal areas of North Carolina, the couple will reside in Greensboro.

Day camp still has openings

A few openings for boys and girls ages 6 through 12 still available for the third period of YMCA day camp to be held July 23-August 5.

The camp operates daily for 10-day sessions on the campus of Virginia Wesleyan College and at the YMCA beach on the Chesapeake Bay.

The cost for the camp is $36 and includes leadership, bus transportation from 21 stops throughout the city, accident insurance and camp materials.

Additional information and registration details are available by calling the YMCA at 622-6328.

Club notes

KEMPSVILLE SENIOR CITIZENS

The Kempsville Senior Citizens Club met recently at Kempsville Presbyterian Church. Chi Chi Lively from the American Cancer Society was the guest speaker. Visitors and new members are welcome.

OCEANA WIVES FLEA MARKET

The Oceana Enlisted Wives Clubs Council will sponsor a flea market Saturday, July 21, from 8 a.m. to 7 p.m. in the Hilltop-Zayres parking lot. Recreational equipment for new playground areas in the Oceana Government Housing complex will be purchased with proceeds from the sales.

BAYSIDE SENIOR CITIZENS

The Bayside Senior Citizens Club recently held a meeting at Bayside Presbyterian Church. After the meeting members played cards and games. Visitors and new members are welcome.

SEA COAST TOASTMISTRESS

Newly elected officers for the Sea Coast Toastmistress Club were installed recently at a meeting held at the Atlantic Permanent Savings and Loan building on Independence Boulevard. The new officers are: Mrs. C.T. Hackett, president; Mrs. J.E. Stout, vice president; Mrs. F.W. Butler, secretary; Mrs. K.V. Foster, treasurer; and Mrs. M.G. Dagenkolb, club representative.

WESTWOOD HILL BAPTIST CHURCH

The film "For Pete's Sake," a full-length comedy-drama, will be shown at Westwood Hill Baptist Church, Woodstock and Providence Roads, Sunday at 7 p.m. The public is invited to attend. There is no admission charge.

Pinkham-Rydell

Sally Jo Rydell became the bride of Howard Denard Pinkham on July 14 at First Presbyterian Church with the Rev. William Hedrick officiating at the ceremony.

The bride is the daughter of R. Sydney Rydell of Virginia Beach and the late Mrs. Josephine Rydell. The bridegroom is the son of Mr. & Mrs. James H. Pinkham of Washington, N.C.

Given in marriage by her father, the bride wore a full length formal white gown.

Mrs. Susan Keller Miller was matron of honor. Bridesmaids were Kathy Rydell, Mrs. Nancy Rydell Strakes and Faye McGougan.

James A. Pinkham was his brother's best man. Ushers were Tim Pinkham, Scott Irby and Fred Watkins. Michael Rydell was candle lighter.

A reception was held at the Princess Anne Country Club. The couple will reside in Wilson, N.C.

The Women
Page 6—The Sun—Thursday, July 19, 1973

COLEMAN NURSERY
"Home of Christmas Wonderland"
4934 High St., Portsmouth, Va. Phone 484-3426
CRAPE MYRTLE
In various colors
priced $3.95 to $12.50
Heavily budded;
many with blooms
NOW IS THE TIME TO PLANT
COLEMAN NURSERY

Russell & Holmes
"More Styles In Your Size"
5¢
SHOE SALE!
Thousands of Pairs of Current Styles
— EXPLANATION —
Buy one pair of Sale Shoes at regular price get a second pair for just 5¢.
WOMEN'S SHOES ONLY
• NATURALIZER • VITALITY • RENDITION
• HUSH PUPPIES • CANESSA • COBBLER
• AIGNER • IMPORTS • OTHERS
Use Your Favorite Charge Plan
HILLTOP NORTH SHOPPING CENTER 428-9264
JANAF SHOPPING CENTER 853-8434

Quality Carpet for the Discerning Home Owner
Name Brands in Carpets ...
Carpetown
Better Carpet for Better Homes
756 HILLTOP NORTH SHOPPING CENTER 425-0645
BROWSING HOURS MON. - FRI. 10-9, SAT. 10-6

MONTESSORI

"free The Child's Potential And You Will Transform The World"
Fully Certified Montessori Staff
Enrollment Now Being Taken For Summer & Fall
Open House Every Tuesday At 7 p.m.
Montessori Classes 9 a.m. - 12 Noon
1 p.m. - 4 p.m.
CHILD DEVELOPMENT CENTER
4501 N. Witchduck Road, Va. Beach, Va.
School 497-2422 Nights 497-6579 If no answer 340-0203

Another Munderly
The sign of a quality show
4th ANNUAL SUMMER ANTIQUES Show & Sale
JULY 27, 28, 29, 30, 1973
• Master Charge and • BankAmericard Honored
• All Items For Sale
• Daily Door Prize $25 Gift Certificate (Good at any booth during the show)
CIVIC CENTER
VIRGINIA BEACH, VA.
FRIDAY, SATURDAY, SUNDAY, MONDAY
1:00 P.M. to 11:00 P.M. all four days
45 SELECTED EXHIBITORS FROM 15 STATES
Sponsored by SISTERHOOD OF TEMPLE EMANUEL
• A Munderly Managed Show

RENT AUTOMOTIVE TOOLS at
3825 Bonney Rd.
(Located near Moore's Bldg. Supply)
340-6908
TAYLOR RENTAL Centers

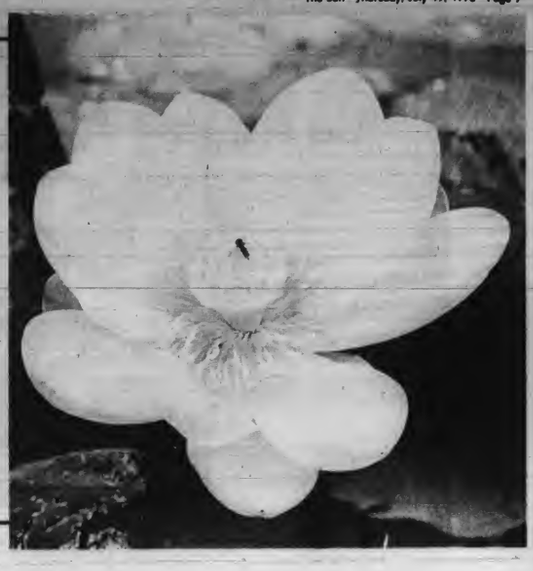

This close-up of a yellow American Lotus in full bloom in Tabernacle Creek gives an idea of the beauty of the gardens off Sandbridge Road. (Sun photo by Rod Mann)

Lotus in bloom for festival

The lotus gardens off Sandbridge Road are now at their peak blooming season for the 19th Annual Lotus Festival of Virginia Beach which continues until Sunday.

The festival, sponsored annually by the Cape Henry Woman's Club in cooperation with the Virginia Department of Conservation and Development, is planned to inform the public of the beauty and rarity of the flowers.

The lotus gardens in Tabernacle Creek are the only substantial natural growth of native American lotus (nelumbolatea) in the world. They are also the only yellow lotus flowers in the world.

The annual lotus luncheon is today from 11 a.m. to 2 p.m. at Tabernacle United Methodist Church. The luncheon, prepared and served by the women of the church, costs $1.75 per person. Articles made by senior citizens of the Kempsville area will be on sale at the luncheon.

The lotus flowers are one of the most beautiful and unusual in the world. They stand five to six feet above the waters of the creek while the leaves grow at water level and up the stems.

The flowers flourish in great profusion in Tabernacle Creek, a natural water garden requiring no maintenance. Some flowers from the Virginia Beach gardens have been planted in Japan at the site of Expo '70 and are a permanent part of the Memorial Garden at the exposition.

In return, the Japanese sent the Cape Henry Woman's Club several seeds from a 2,000-year-old lotus to plant in the Tabernacle Creek gardens.

Workmen discovered the seeds buried under a boat in a dried-up river bed in Japan. They were authenticated as to age and it was established that they are a variety now extinct.

The seeds are now planted in a galvanized tub in the yard of Mrs. Cecil H. Reed, lotus conservation chairman of the woman's club. When the plants reach maturity, they will be transferred from their temporary home to the Tabernacle Creek gardens.

The lotus gardens are located between Nimmo Church and Sandbridge beach. They may be reached by taking Route 615 south of Oceana, left at Nimmo Church, to Sandbridge Road.

A marker on the road identifies the gardens. The area also includes a small park with picnic tables on land owned by the Cape Henry Woman's Club.

The club invites the public to visit the gardens, attend the luncheon or have a picnic at the park and enjoy the lotus blossoms while they are at their most beautiful.

Educational secretaries honored

Six secretaries from the Virginia Beach City Public Schools have qualified for Professional Standards Certificates issued by the National Association of Educational Secretaries.

The six earned the recognition through participation on the Professional Standards Program of the national association. The program recognizes achievement by office personnel in education who has completed educational, professional and experience requirements established by the association.

Points are earned in each category and the secretaries can earn certificates of achievement on five levels with the accumulation of points.

The six secretaries honored are Mrs. Anita Chase, Shelton Park Elementary School; Mrs. Lennie Johnson, Mrs. Minnie Tayloe and Mrs. Jewell Seacrist, Frank Cox High School; Mrs. Maxine Prince, Brookwood Elementary School; Mrs. Mary Morris, central school administration.

Three of the six women attended the annual convention of the association in Salt Lake City, Utah last week. They participated in a special secretaries' institute as well as attending classes for additional credit at the University of Utah.

While in Salt Lake City, Mrs. Prince and Mrs. Tayloe received advanced certificates and Mrs. Morris received an associate professional certificate.

Mr. Businessman!

JOIN OUR CAMPUS WELCOME

To New Students

Our Campus Welcome will increase business profits by reaching student customers in a friendly manner.

Your gift in our Campus Packet will help orientate students to the shopping and services offered in this community.

for further information call

Welcome Wagon

Phone: 340-1234

This week's programs for children

The summer film program for children continues this week at the Virginia Beach public libraries.

Films offered Saturday at 10 a.m. at the Windsor Woods branch are "Stars in Stripes," "Hansel and Gretel" and "Castle of Cards."

Films to be shown Wednesday at 10 a.m. and 7:30 p.m. at the Beach branch are "Rumpelstiltskin," "Sheperd's Hat" and "Millions of Cats."

The summer writing project for children continues for ages 6 through 14 with workshops in poetry, prose and art. Programs are scheduled Thursdays at 2:30 p.m. at the Windsor Woods branch, Wednesdays at 9:30 a.m. at the Bayside branch and Wednesdays at 2:30 p.m. at the Kempsville branch.

Belt-making will be the subject of the crafts program offered at the Windsor Woods branch on Mondays and Wednesdays at 7 p.m. for ages 8 and above. Crayons will be used Tuesdays at 2:30 p.m. at the Beach branch.

Community story hours are also given at various school playgrounds, the Seatack Community Center and at the Beach branch.

Additional information on summer library programs for children may be obtained from Mary Louise O'Brien, children's coordinator for the public libraries, at 340-1056.

Crafts by senior citizens still offered for sale

Crafts made by Virginia Beach senior citizens are being offered for sale through Saturday at the Sugar Plum Tree, a craft shop located at the old Coast-Guard Station, 24th Street and Oceanfront.

The unique craft shop, sponsored by the Cape Henry Woman's Club of Virginia Beach, is open from 10 a.m. to 9 p.m. daily. The shop opened July 9 to benefit senior citizens and patients in local nursing homes.

Senior citizens submitting handmade items for sale receive all profits from their crafts. All unsold items will be returned to the contributor.

Besides items made by senior citizens, the shop also sells items made by other craftsmen and artists on a commission basis.

Buddha says:

"We have more birthday and get well cards and invitations than any shop in Virginia Beach. A belly full at least. Come see them now!"

The End

CARDS • PARTY GOODS • IMPORTS

738 HILLTOP NORTH

9:30 A.M. - 10 P.M. CLOSED SUNDAYS

When you want to SELL something QUICK

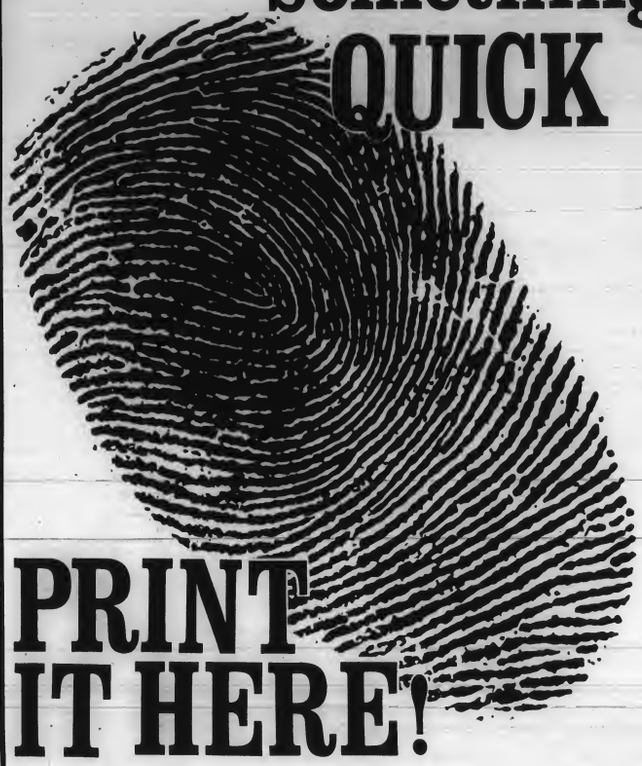

PRINT IT HERE!

Yes, when you have something you want to sell...you usually want a quick response...and, you don't like to tie yourself to the phone for an entire week, just to be there in case you get a call.

With Sun Classified, you receive your telephone inquiries over a three day period ...which incidentally have been proved to be the best selling period for Classified Ads. That is, Thursday, Friday and Saturday. These are the days that people receive their weekly pay checks and have the time and money to buy.

But, if your Sun Classified ad doesn't work the first week, we also have a special rate that you can run your ad for four consecutive weeks, giving you twelve days of prime time selling if you need it.

Want to sell something quick...Print it here...in the Sun. Reach better than 36,000 Virginia Beach Families who regularly follow the Sun.

To place an ad, Call:

486-3433 or 486-3434

An ad-visor will help you word your ad to best advantage.

VIRGINIA BEACH SUN

138 ROSEMONT ROAD

VIRGINIA BEACH, VIRGINIA

Boating accident in Bay claims 2

Four drown in separate accidents

Four men drowned in three unrelated boating and swimming accidents in Virginia Beach Saturday.

Authorities say Ronald Alexander, 18, of Spencer Court, drown while swimming, apparently alone, in a pool at the Bardlay Square apartments in the Shadowlawn area of the city. Alexander's body was reportedly discovered at the bottom of the pool, he was pronounced dead on arrival at Virginia Beach General Hospital.

A boating accident near the Chesapeake Bay Bridge-Tunnel claimed the lives of two Norfolk men. Officials said Willy B. Simmons, Olney Road, and Jerry Jones, Tidewater Drive, drown when their outboard boat sank while returning from a fishing trip.

Investigators quote Theodore Brewington, Louisa Street, Norfolk, with saying the men's boat was suddenly swamped by waves and sank quickly.

Brewington managed to remain afloat for about 30 minutes when he was rescued by J. F. Lane, Downslane, Virginia Beach, as he passed the scene in an outboard boat.

Police said Lane also recovered Simmon's body as it resurfaced at the scene. At last reports the search was continuing for Jones' body.

Officials say Willie C. Perry, 46, Alsace Avenue, Norfolk, drown while swimming in the Atlantic Ocean surf at the end of 31st Street. Investigators quote friends of Perry with saying they were walking along the beach when Perry decided to take a short swim. Returning to that section of beach later they saw a lifeguard attempting to revive Perry after his body had been recovered.

Winners never quit Ski ball fans never seem to tire in their bids for prizes more valuable than Virginia Beach souvenir ashtrays. (Sun photo by Bruce Colwell)

Jackson sentenced for robbery

Judge George W. Vakos Tuesday sentenced Leon Harold Jackson to six years in the State Penitentiary following his Circuit Court conviction of a charge of armed robbery.

Jackson, 24, of Memphis Street, Norfolk, was convicted of the October 1972 armed robbery of the LaFayette Electronics Shop in the 2100 block of Atlantic Avenue.

Judge Vakos accepted Jackson's guilty plea and agreed with a prosecution recommendation, concurred with by defense counsel, that Jackson be given a 25 year sentence, with 19 years suspended, and that he be placed on supervised probation after serving the remaining six years of the sentence.

Store manager Jeffrey L. Harrington identified Jackson as the person who forced him and his wife at pistol point into a back room of the shop in an attempt to force Harrington to open the store safe. When a customer entered the store unexpectedly Jackson forced the Harrington's into a bathroom, as he fled with stereo equipment and cash receipts valued at some $400.

Judge Paul W. Ackiss found Herman A. Miles guilty of a charge of armed robbery, then deferred his sentencing pending results of a background report.

Miles, 18, Old Virginia Beach Boulevard, was convicted of robbing John W. Kreul Jr., with a sawed-off shotgun during the early morning of June 5, 1972, on Oceana Boulevard.

Kreul said he was robbed of his wallet during an auto ride he accepted from Southern Boulevard to Oceana Naval Air Station.

Judge Ackiss also sentenced Jeffrey W. Wyatt, 18, Lakeshore Road, to 30 days in jail on each of two convictions of possession of marijuana, and fined him $250. Ackiss suspended all but four days of the jail time.

Beach pair fined $250 for marijuana violations

Municipal Court Judge P. B. White has fined Gary L. Gray and Frank A. Silvia Jr., $250 each along with suspended 30 days jail sentences, on conviction of narcotic and drug control laws.

Gray, Narragansett Court, was convicted of possession of hashish. Silvia, Aragon Circle, was found guilty of possession of marijuana.

Following the conviction of Carl W. Hardesty Jr., of Milton, Connecticut, of possession of marijuana Judge White suspended a fine of $250 and a 30 days jail sentence.

The cases of Curtis A. Gillock, Roy A. Reed, and Edward L. Dalton were forwarded to a Circuit Court grand jury. Reed, 18, Narragansett Court, is charged with manufacturing marijuana; Reed, 19, Wingfield Avenue, Chesapeake, charged with three counts of burglary; and Dalton, 18, Oceana Naval Air Station, charged with the sale of marijuana.

—Obituaries—

Rena M. Nugent

Funeral services for Mrs. Rena Miller Nugent Sr., 78, of 300 Cavalier Drive were Monday at H. D. Oliver Funeral Apartments with burial in Eastern Shore Cemetery.

Mrs. Miller was a member of Epworth United Methodist Church. Surviving are her husband, Clayton Q. Nugent Sr.; one stepson, Clayton Q. Nugent Jr. of Virginia Beach; one stepdaughter, Mrs. Mary Kathyrn Warren of Norfolk; one niece, Mrs. Thomas A. Sull Jr. of Norfolk; and one nephew, Judge Walter Q. Page of Norfolk.

Archie Lee Coates

Funeral services for Archie Lee Coates, 80, of 3600 Sea Pine Road were Monday at Stryers Memorial Presbyterian Church with burial in Forest Lawn Cemetery. He died Saturday in Virginia Beach General Hospital.

Mr. Coates was a retired vice-president of the Land and Coates Company.

Surviving are his wife, Mrs. Mary Layne Meyers; one son, J.C. Meyers Jr. of C. Reincke of Norfolk and Mrs. Robinette C. Matthews of Virginia Beach; and ten grandchildren.

Margaret A. Atwood

Funeral services were Friday at Tabernacle Methodist Church with burial in Willowood Cemetery for Margaret Ann Atwood, 91, of 129 Louisa Avenue. Arrangements were made by H. D. Oliver Funeral Apartments.

Miss Atwood was a member of Tabernacle Methodist Church. She is survived by several nieces and nephews.

James C. Meyers Sr.

Funeral services for James Carl Meyers Sr., 68, of 1657 Virginia Beach Boulevard were Friday at Maestas Funeral Home with burial in Rosewood Memorial Park. He died Tuesday in a Virginia Beach Hospital.

Mr. Meyers was the Deacon of Beach Lawn Baptist Church. He was a member of the Virginia Beach Anglers Club and president of the Suburban Home Improvement president of the Suburban

Surviving are his wife, Mrs. Mary Layne Meyers; one son, J.C. Meyers Jr. of Mississippi; one daughter, Mrs. David E. Rowsy of Virginia Beach; and two sisters, Mrs. Ervin Garst of West Virginia and Miss Mary Etta Meyers, also of

GROWING PAINS ARE EXPERIENCED BY ALMOST EVERY FAMILY...

And, re-location is not always the best solution. When a home no longer fits the demands of the family...many times a custom addition is the best solution. Add space and livesbility with minimal cost, bother and re-adjustments.

Thunderbird Builders, Inc.
Custom Designers and Builders
And General Contractors
Phone: 486-4358 Mobile: 625-0626

IT'S INSURED WITH US!

Not only will your dollars be safe at VBF, they will GROW!

Our regular passbook pays 5% (5.09% compounded quarterly) and we offer certificate plans that earn up to 6% (6.13% compounded quarterly)

Accounts at VBF are insured by FSLIC for up to $20,000 per account.

Virginia Beach Federal Savings & Loan Association
210 Twenty Fifth Street, Virginia Beach, Va.
428-9331

MOORE'S
YOUR HOME IMPROVEMENT CENTER
SALE PRICES GOOD THRU SATURDAY, JULY 21

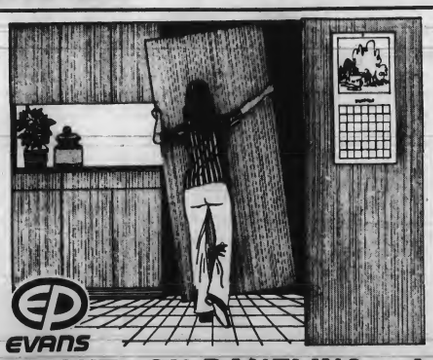

EVANS
BRIGHT - ON PANELING...In House & Garden Colors
Now — at Moore's. . .the decorating assurance of House & Garden Colors in Evans prefinished, decorative printed plywood paneling. Mix or match these gay colors and happy patterns in rooms you love! No waiting — just nail Bright-Ons right over old or new walls for instant beauty. Choose from 4 Bright-Ons House & Garden Colors — they're "right on!"
7.99 3/16" x 4' x 8'

Save On All Connor "Valencia" Or Raygold "Wood Crest" Kitchen Cabinets - 10% OFF On Regular Price
We know how to transform those daydreams of your ideal kitchen into a sparkling reality, specifically designed to suit your needs — Moore's stocks a complete selection of cabinet components to meet every requirement and whim you might have! Choose from the lusterous Birch veneer designs of the Connor "Valencia" series or the durable particleboard construction (faced in woodgrained laminated plastic) of "Wood Crest" cabinets by Raygold. Save 10% off on your choice of cabinets in either style!
Illustrated: Wood Crest Kitchen Cabinets by Raygold
10 DAY DELIVERY

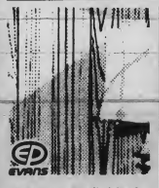

Lakewood Prefinished Paneling On Sale
5/32" x 4' x 8' 6.49 Each Panel
Prefinished decorative printed plywood paneling with built-in surface protection! 4 perky pastel colors.

Save On Prefinished Polyclad Paneling
3/16" x 4' x 8' 6.99 Each Panel
4 color coordinated woodtones sealed against checking, staining & wear hazards in Evans prefinished, simulated wood-grain plywood paneling.

Looks Like Wallpaper. . . Illusion Paneling
3/16" x 4' x 8' 7.49 Each Panel
Prefinished decorative printed plywood paneling looks like wallpaper, fresh decor interest in romantic wallflower designs!

Save 3.00 Per Gal. On Latex Patio & Deck
Reg. 8.99 5.99 Gallon
6 Colors for use on Wood, Metal & Concrete. Easy soap and water clean up.

A Complete Paint Kit At Sale Savings
Regularly 5.99 2.88 Each
SAVE 3.11
Includes 9" roller, deep prepainted pan, a fine quality short nap roller cover, strainer, cleaning tool, and extension handle.

Prehung Aluminum Screen Door
Your Choice Of 32" or 36" x 80" In Right or Left Hand 14.88 Each
Maintenance-free, all extruded aluminum finish screen door includes all necessary hardware for simplified installation.

3-16-Inch Tempered Glass Patio Door
Reg. 96.49 74.95 Each
6'0" x 6'8"
Open up the view at your house-safely. Mill finished aluminum frame.

Tempered Glass Tub Enclosure
Regularly 34.54 24.54
Fits 4½'–5' Tubs.
No more overspray spills, no more shivers from sudden drafts, choose from swan or hammered glass design.

Financing Available or Use Your Bank Charge Card. Your Satisfaction Guaranteed or Money Refunded.

MOORE'S
A DIVISION OF EVANS PRODUCTS COMPANY
Supermarket of Lumber and Building Materials

• CHESAPEAKE 3224 Atlantic Ave.
PHONE 543-3561 OPEN MON., FRI. 7:30 A.M. to 8 P.M. TUES., WED., THURS. 7:30 A.M. to 5:30 P.M. SATURDAYS to 4 P.M.

• VIRGINIA BEACH Va. Beach Blvd.
PHONE 340-6772 1 MILE EAST OF PRINCESS ANNE PLAZA OPEN DAILY 7:30 A.M. to 8 P.M., SAT. 4 P.M.

Mt. Trashmore opens with 4,000 spectators at Soap Box Derby

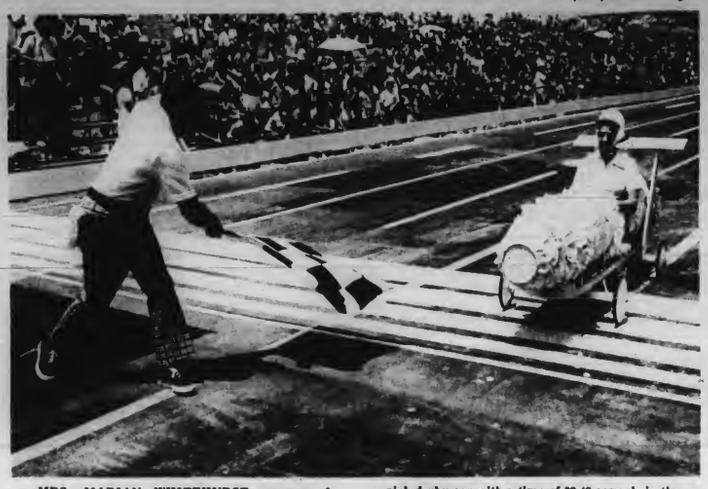

MRS. MARIAN WHITEHURST, mayor of Chesapeake, crosses the finish line in her ruffled pink derby car with a time of 32.48 seconds in the Mayor's Oil Can Derby.

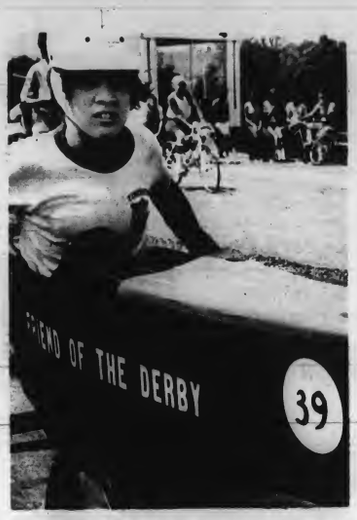

DAVID OZMAN, winner of the derby, waits in the staging area for his turn.

A CONTESTANT'S view of the soap box derby track atop Mt. Trashmore.

Derby crowd must climb, try to beat the heat

By Donna Hendrick

More than 4,000 people visited what was once a pile of garbage last Saturday to watch the first official event opening Mt. Trashmore Park.

The 16th Annual Tidewater Soap Box Derby offered many residents their first close contact with the hill made of 860 million pounds of garbage.

The mountain project is still not complete. Plans are underway to turn the 170-acre complex into a recreational facility complete with picnic tables, boating, fishing, hiking and concert facilities, plus the permanent sopa box derby downhill track.

The mountain still has no parking lot, but roads leading to it are paved and parking is a available on the side of the road. At Saturday's event, cars were parked on the flat land at the foot of the mountain. Cars will not be allowed to park in this area once the parking lots are completed.

SO FAR, the only way to reach the top of Mt. Trashmore is to climb...and climb and climb. The 65-foot hill slopes, steeply, but climbers found that they could get footholds on clumps of dirt and occasional tufts of grass.

Mt. Trashmore is now partially covered with groundcover, with enough loose dirt left to blow in the eyes of spectators at Saturday's event.

The wind on top of the mountain is fierce, but was welcome during Saturday's 90-degree plus heat. The wind on the lower slopes at the finish line of the derby was not as strong, but never calm.

There is still a faintly noticeable odor from the mountain. Or perhaps the odor came from the portable toilets scattered about the mountain and lower slopes.

THERE WAS A festive air at the mountain Saturday, with bands playing, people milling and the anticipation of the derby event, with its 51 contestants, ranging in age from 11 to 15, racing down the marked track from the top of the hill.

The derby was sponsored by Tidewater area Jaycees and began at about 1 p.m., after the brief ribbon-cutting ceremony, a parade, a concert by the U. S. Fleet Marine Force Atlantic Band and the Mayor's Oil Can Derby, won by James F. Hope of Suffolk.

He defeated mayors D. J. Mangum of Nansemond, Jack Barnes of Portsmouth, Roy Martin of Norfolk, Mrs. Marian Whitehurst of Chesapeake and Councilman J. Curtis Payne of Virginia Beach, who raced in place of Mayor Robert B. Cromwell Jr.

David Ozmon of Norfolk won the Soap Box Derby and is scheduled to compete in the All-American Soap Box Derby in Akron, Ohio, next month. He also won a championship plaque, a $150 U. S. Savings Bond and $100 toward family expenses at Akron.

INGENUITY SEEMED to be the watchword Saturday as people tried various methods of beating the heat while waiting for the race to start. Some spectators brought beach umbrellas for shade, others sipped Cokes sold at stands manned by Jaycees and Jaycettes and others wore very little.

Most did what everyone else did at the derby—perspired freely and suffered—some not so silently. By the end of the day, there were plenty of sunburned noses and crying, cranky children.

People milled about the track between races, despite the announcer's plea to stay at least five feet away from the track. The volunteer auxiliary police force tried to keep the track clear and also directed traffic during the day's events.

Five years ago, the Mt. Trashmore site was nothing more than an open-burning dump used by the City of Virginia Beach for waste disposal. The dump was surrounded by 30 acres of available land and two lakes totaling over 70 acres.

The landfill area between Independence Boulevard and Windsor Woods, just off the Virginia Beach-Norfolk Expressway, was then a smelly eyesore.

Roland Dorer of the city health department had an idea to dump garbage on the area, pour dirt on top of it, compact it tightly and build a mountain. When the whole project started, it was known as Dorer's Mountain or, officially, the Virginia Beach Landfill Project.

WITH THE HELP of federal funding, the Mt. Trashmore project was underway. It grew slowly until the City of Norfolk cast an envious eye on the area as a solution for its refuge problems.

After months of negotiations, City Manager Thomas Maxwell of Norfolk and City Manager Roger Scott of Virginia Beach reached an agreement on the acceptance of Norfolk garbage, a reciprocal agreement tied into the Virginia Beach-Norfolk water contract.

The Environmental Protection Agency helped oversee the project which generated interest throughout the world. Several cities in other countries are planning their own Mt. Trashmores, based on the success of the first one.

In September, 1972, the Mt. Trashmore project was carried abroad through the U. S. Information Agency with engineering data, photos and exhibit touring Eastern European countries.

MT. TRASHMORE information has been distributed at trade fairs in Bulgaria, Hungary and Poland.

For a while, there was trouble with seagulls, which came in swarms to visit the pile of garbage. Then there was the smell, noticeable even at 70 miles per hour on the expressway. And then there were illegal mini-bikes tearing up the new groundcover and illegal sledders doing the same during last winter's snow.

In the spring of last year, the Department of the Interior and the Virginia Commission on Outdoor Recreation awarded a $160,000 grant to the city for construction of Mt. Trashmore's recreational facilities.

The Soap Box Derby track is the first permanent facility constructed on Mt. Trashmore. The picnic tables and other facilities will follow, hopefully turning what was once a heap of trash into a beautiful and useful recreational facility.

Just five years ago . . .

a huge pile of garbage,

now a recreation area

THESE YOUNGSTERS used a little bit of ingenuity to haul a cooler up Mt. Trashmore's steep slope.

Sun photos by Bruce Colwell

Although it looks like a day at the beach, complete with beach umbrellas, blankets and coolers of refreshing drinks in photo at left, it's really soap box derby spectators trying to escape the 90-degree plus heat. A derby official wearing a pith helmet checks out the crowd. In photo at right, derby winner David Oxmon grins in delight as he is awarded a congratulatory kiss by Debbie Myers, 1973 Derby Queen.

Skaters qualify for national trip

Emerging from five days of competition involving 600 entrants from five states, the Virginia Beach Skating Club has qualified seven members to compete at the U. S. Amateur Roller Skating Championships in Lincoln, Neb. July 30 to Aug. 11.

Ricky Eddleman and Teri Holland will go to the Nationals as the Southeastern Regional Champions in Sophomore Dance. To qualify for the Nationals the contestant has to finish no lower than third.

Scott Swaiger who went to the nationals last year placed second in the Senior Men Figures and finished third in the Senior Dance. Swaiger was the only Beach skater to place in two events. Bonny Olejar is Swaiger's partner in Senior Dance.

Karen Sarlo won second in the Freshman Ladies Internation Figures while her brother, Ronnie, took third in the Sophomore Men Figures.

Also qualifying for the nationals was Ursula Jones in the Esquire Ladies Figures. Fifteen other team members made it to the semi-final round. Although the club had a good showing, two-time National Elementary Champion Jo Ann Young injured her ankle and was unable to qualify this year.

Registration deadlines for football leagues

A reorganizational meeting for area coaches in the Community Football League of the city's recreation department will be held at 7:30 p.m. Tuesday at Union Kempsville Stadium.

Deadline for coaches entering teams in the league is Sept. 4 and opening day is Sept. 15.

A weigh-in for boys wishing to play in the league will take place Sept. 10 through 14. Boys must be 10 years old in order to compete in the league.

The Great Neck recreation area will hold football registration for boys 7-15 years old from 10 a.m. to 12 noon Saturday at John B. Dey Elementary School.

Rent A Sail

MACH II SAILBOATS
(SUNFISH TYPE)
LIST $500
NOW ON SALE... $419.00
USED $365.00
END OF MEDITERRANEAN AVE. ON RUDEE INLET
CALL 425-9111

Recreation softball scores

ADULTS

UNLIMITED
Division No. 1
July 12

My Brothers 19, D & M Marina 4; Smith & Keene 14, Astro 1; Beacon Rest. 29, True Value 7; Clovers 0, Creeds Cats 7; McDivitt Carpet 15, Merchants 14.

Division No. 2

Roy's Boys 7, Rummies 2.

CHURCH
DIVISION No. A
July 12

Thalia Lynn Blues 9, Westwood Hill 8.

Division No. B

London Bridge 17, Thalia Lynn Reds 8.

CLASS A
July 12

Greenwich Supply 9, Tony's 8; Andrassey Realty 12, Sandbridge 5; Aces 16, Sandford's 2; V.B. Merchants 8, Porkers 7.

COMMUNITY

TEEN BOYS
July 12

Creeds Satllite 7, Shelton Park Pacers 5; Cossacks 15, Arrowhead A's No. 1 11; Hungry Fooz 10, Arrowhead A's No. 2 4.

PRE-TEEN GIRLS
AMERICAN
JULY 12

Sluggers 27, Super Fly's 5; Swingers 10, Eagles 8; Springs 9, Cougars 6; Tigers 16, Sand Blasters 2; Sypsies 12, Lions 11.

NATIONAL

Golddiggers 28, Roadrunners 5; Lady Bugs 21, Kuties 7; Stingrays 17, Top Tea 6; Powder Puffs 9, Swingers 5; Demons 15, Falcons 0.

CONTINENTAL

Wipeouts 11, Roundabouts 9; Flappers 11, Roadrunners 8.

INTERMEDIATE
AMERICAN
July 12

A's 8, Mets 7; Tars 9, Woodstock Eagles 3; Kempsville Eagles 12, Larks 7.

NATIONAL

Bulldogs 14, Giants 10; Chiefs 7, Clowns 0.

COMMUNITY

INTERMEDIATE
AMERICAN
July 9

Tars 19, Larks 2; Merchants 13, Kemps Eagles 0; Woodstock Eagles 2, A's 1; Cardinals 9, Mets 6.

NATIONAL

Cardinals 6, Clowns 3; Yanks 14, Chiefs 12.

MIDGET
AMERICAN
JULY 10

Larks 6, Pirates 4; Cubs 16, Rockets 3; Big Mac 23, G.N. Tigers 2; Yankees 31, Dodgers 1; Wood. Tigers 5, Rebels 10; Mets 7, Braves 0.

NATIONAL

Wheels 5, Pirates 0; Chiefs 33, Cardinals 3; Indians 19, Tigers 3.

CONTINENTAL

Orioles 15, Yankees 10.

PRE-TEEN GIRLS
AMERICAN
JULY 10

Springs 17, Gypsies 7; Swingers 15, Chicks 3.

NATIONAL

Top Teen 11, Roadrunners 5; Swingers 8, Falcons 2; Demons 10, Stingrays 9; Leo's 23, Golddiggers 2; Larkettes 10, Lady Bugs 5; Kuties 10, Powder Puffs 7.

CONTINTENAL

Chargers 18, Roadrunners 16; Flappers 9, Roundabouts 8; Wipeouts 22, Ding-A-Lings 0; Larks 4, Cavalettes 3; Patriots 7, G.S.T. 6.

TEEN BOYS

Cossacks 5, S.P. Pacers 3; Creeds Satllite 13, Arrowhead A's No. 1 7; Hungry Fooz 13, Arrowhead A's No. 2 11.

TEEN GIRLS
AMERICAN
July 9

Scorphions 6, Ding Bats 2; Waysiders 20, Diamond Lake 9; Sufers 19, Addeedaas 7; All Stars 13, Rookies 8.

NATIONAL

Angles 10, Kemps Robins 1; Spoilers 4, Squaws 2; Larks 27, Scorpio 1; Royals 14, Farmers Daughter 13.

CLASS A
July 10

Andrassey Realty 12, Reid Asso.-Wnor 4; Sandbridge 7, Tony's 0; Aces 4, Merchants 0; Murden's App. 14, Va. Beach 5; Porkers 9, Red Baron 1; Greenwich Supply 7, Sanford's 0.

CHURCH
DIVISION No. A

Memorial Methodist 13, Carrow Baptist 4; Providence Friends 3, Westwood Hill 2.

ADULTS
UNLIMITED
July 9
DIVISION No. 1

D & M Marina 10, Astro 5; My Brothers 6, Smith & Keene 4.

DIVISION No. 2

C & P Telephone 5, Trips Lounge 4; Roy's Boys' 16, Magicians 1; Larasan 3, Red Wings 2; Pembroke Mall 7, Rummies 0.

DIVISION No. 3

E. Caligari 17, Jamaica Inn 2; Pungo Radio 19, Baggers 5; Ton's Dolphins 11, Locomotives 1.

DIVISION No. 4

Ecpo's 8, A-P Bucks 1; Ted's Pizza 7, Pungo Smokers 3.

Falzarano wins race at Creeds

Jack Falzarano from Virginia Beach took his Rat Six Chevy II to victory in the Formula Class at Creeds Saturday night. Falzarano who holds three International Hot Rod Associations National records hit 78.23 miles per hour in an elapsed time of 12.02 seconds.

Other Hot Car winners were Bill Gwyn running in the modifieds with an 8.96 seconds et, 120.34 mph and Ward and Moore running in the competition class with an 8.56 et, 123.52 mph.

The top et motorcycle belonged to Joe Young of Virginia Beach who turned an et of 11.77 seconds and 95 mph.

Coming from the runner-up spot in his bracket Robert Schaeffer won the overall with a 13.05 seconds elapsed time.

The brackett winners were Wally Grey, Camaro, 11.0 secs, 101.00 mph, bracket one, L. H. Ambrose, Ford Truck, 12.84 secs, 68.65 mph, brackett two, Leroy Powell, Mustang, 13.22 secs, 79.40 mph, bracket three and Bill Baggett, Opel, 15.91 secs, 65.14 mph, bracket four.

The special match race this week will be two funny cars. Tom Proct will drive the Custom Body Enterprise's Mini-Charger against the Wonder Bread Wagon with Don Shumaker the driver.

Tennis everyone?

MORE THAN 200 junior tennis players, some from out of state, are playing in Virginia Beach this week. The tournament being played at Princess Anne and First Colonial High Schools is the Sixth Annual Miller and Rhoades Junior Tournament. With growth in the number of competitors, especially in girl's tennis, tournaments in the state and is a ranking tournament. Pictured here are Jay Howell and Sarah Clayton. Playing in the second round Jay is working his way to the finals as the number two seed in the twelve and under boys. Sarah played in the girl's early rounds at First Colonial. All finals will be played today at Princess Anne High School. (Sun photos by Bruce Colwell)

spred® Gel-Flo
PAINT SALE!

Works like two coats in one!
7.47 GAL.
Made THICK to glide on easily and help you cover in one coat even over black . . . just apply according to directions.

"A PAINT THAT GLIDES IS BETTER THAN A PAINT THAT PAINTS!"
For a professional looking finish!
- Durable, blister resistant
- Dries to a smooth, flat finish
- Apply with a brush or roll it on
- Tools clean up in soapy water

$6.77 GAL.

GLIDDEN decorating TIPS! By Ann
BRUSH STORAGE
Make certain that brushes are clean and dry. Wrap the bristles in foil and store them flat in a dry place. They will be as good as new when you need one.
TIME TO CLEAN UP?
Latex paints can be washed off hands and tools easily with warm, soapy water. For oil or alkyd paints and stains, use mineral spirits.
CLEANING PAINT FROM WINDOWS
Use single-edge razor blades to remove dried paint film and save fingers! Commercial blades are available at less cost than shaving blades.
Glidden PAINT CENTER
HOURS: 7:00-5:00 MON.-FRI.
9:00-2:00 SAT.
PHONE NO. 428-2331
CORNER OF VA. BEACH BLVD. AND BALTIC AVE.

ROLL'Q'WAY
2036 PLEASURE HOUSE RD. BAYSIDE
"IN BUSINESS JUST FOR THE FUN OF IT"
464-2223
ROLLER SKATING NIGHTLY 7:30 TO 10:30 P.M.
TUESDAY FAMILY NIGHT MOM, DAD & KIDS $2.00
DRESS RULES: Clothing & Person must be neat and clean. Athletic shirts and under-tee shirts are not considered acceptable attire.
WEDNESDAY NIGHT DANCING LIVE MUSIC
THURSDAY LADIES' NIGHT Free With Escort ½ Price Without
SATURDAY MORNING KIDS SESSION HALF PRICE
SATURDAY MATINEE 2:00 TO 5:00 P.M.
Private group dates available for your church, club or organization. Call to reserve your night. 464-2223.
SATURDAY LATE SESSION 10:00 P.M. TO 1 A.M.
SUNDAY LONG SESSION 2:30 TO 8:00 P.M.

rent
GARDEN AND YARD EQUIPMENT
TAYLOR RENTAL Center
3825 Bonney Rd. (Located near Moore's Bldg. Supply) 340-0908

Did you Know State Farm insures Boats?
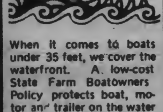
When it comes to boats under 35 feet, we cover the waterfront. A low-cost State Farm Boatowners Policy protects boat, motor and trailer on the water or on the road. Call me.

MIKE PITRONE (AGENT)
Independence Blvd. & Pleasure House Rd., Virginia Beach, Va.
Phone: 464-9395
STATE FARM
Life Insurance Company
Home Office: Bloomington, Illinois

GOING OUR WAY?

YOU CAN'T GO WRONG IF YOU FOLLOW THE SUN IN Va. BEACH!

Which way is our way? It's the way 38,000 Virginia Beach families go right now. They follow the Sun to get in-depth news of Virginia Beach. They like to know what's happening in our city, in our schools, at city council. The Sun offers the kind of news they're looking for...real in-depth news. The kind of news that no other media serving the Beach offers.

In the past year, many of these people have put the power of the Sun to work for them. Our classified advertising shows a better than 500% increase in the last year...proof positive that the Sun is read and enjoyed in those homes we serve. They're successful because they reach the highest incomed people in the Tidewater Metro area. People whose life styles are similar to yours. They like to shop the Sun because Sun advertisers are located close-by. Sun Classified can do almost anything for you, from selling something you no longer need or want to renting or selling your home, or helping you to locate another home.

This will be especially helpful to those families who have property for rent or sell during the next three months, as three thousand of our papers will be distributed weekly in Newport, Rhode Island where better than 9,000 military families who are being transferred to the Tidewater area are currently looking for housing in our area.

Or, if you happen to be one of those 9,000 in Newport, Rhode Island, use one or all of the handy coupons below to help you. You can place a classified ad, subscribe to the Sun by mail or use the coupon to give information to the Virginia Beach Public schools on new enrollments and transfers.

VIRGINIA BEACH SUN

138 ROSEMONT ROAD
VIRGINIA BEACH, VIRGINIA

CLIP AND USE THESE COUPONS TO HELP PAVE YOUR WAY

Want Information About

THE VIRGINIA BEACH PUBLIC SCHOOLS?

A free fact sheet may be obtained by writing to the Public Information Office, Virginia Beach Public Schools, P.O. Box 6038, Annex IV, Virginia Beach, Virginia. 23456.

We would also like to know a little bit about you.
(Please Check the Appropriate Box)

☐ I am planning to move to the Tidewater area within the next — months.

☐ I plan to live in Virginia Beach.

☐ I have — children in elementary school. (K-7)

☐ I have — children in junior high school. (8-9

☐ I have — children in high school. (10 - 12)

PLACE A HOUSE WANTED CLASSIFIED AD IN THE VIRGINIA BEACH SUN.

An 8 to 12 word ad (2 or 3 lines) $4.00 for 4 weeks. Each additional 4 words .50¢. Include your address or phone number in count of words in ad. Out of town ads must be paid in advance.

_____

_____

_____

_____

_____

Check enclosed for $_____

NAME _____

ADDRESS _____

CITY _____ STATE _____ ZIP _____

VIRGINIA BEACH SUBSCRIPTION BY MAIL

Please enter my subscription by mail for the Virginia Beach Sun for the following period of time.

☐ 1-MONTH .90¢ ☐ 2-MONTHS $2.00 ☐ 3-MONTHS $2.50

Name _____

Address _____

City _____ State _____ Zip _____

Check enclosed

Arrowhead wins kickball title for 7 in a row

The city-wide kickball tournament, sponsored by the department of parks and recreation, was won by Arrowhead playground kickball team.

Arrowhead beat Kempsville 2-0 to win their seventh consecutive city title. No team scored against the Arrowhead playground team. In the semifinals, Princess Anne bowed to Arrowhead, 10-0 and Kempsville defeated Shelton Park, 4-3.

Members of the winning team are Dean Merrill, John Murphy, Mike Downs, Luke Hoff, Greg Wertz, Doug Cunningham, Mike Belangia, Mike Vercruysse, Ray Hart and Jimmy Murphy.

Princess Anne wins girls kickball title

The Princess Anne girls playground kickball team took the city kickball playground championship July 13, with a 13-2 win over Bayside.

In the semifinals held the same day at Luxford School playground, Bayside defeated Lynnhaven by forfeit and Princess Anne defeated Arrowhead, 14-0.

Members of the winning Princess Anne team are Shirley Cooper, Stephanie Johnson, Debra Williams, Lazetta Uzzle, Michelle Williams, Wanda Spratley, Kathy Filhoil, Tammy Broch, Gwendolyn Penn, Phillis Lewis and Dana Cason.

The tournament was sponsored by the Virginia Beach Department of Parks and Recreation.

LEGALS

The Virginia Beach Board of Zoning Appeals will conduct a Public Hearing on Wednesday, August 1, 1973, at 7:30 P.M. in the Municipal Court Building, upstairs court room, City Hall, Virginia Beach, Virginia. The following applications will appear on the agenda.

1. (Deferred July 11, 1973). Robert L. Walker by Owen B. Pickett requests a variance of a Parcel, Property of Robert L. Walker, bounded on the east by Kline Drive and on the west by Watersedge Drive. For additional information contact the Zoning Administration Office, 427-4211.

2. (Deferred July 11, 1973). City of Virginia Beach, Department of Community Services, Public Utilities Division requests a variance of 3 feet to a 27 foot front yard setback instead of 30 feet as required of the old Y.M.C.A. Property, Baylake Pines, Indian Hill Road (approximately 430 feet north of Bayville Road, east side). Bayside Borough.

3. City of Virginia Beach, Department of Community Services, Public Utilities Division requests a variance of 14 feet to a 16 foot front yard setback instead of 30 feet as required (pumping station) of a Parcel, Thalia North, Thalia Drive, North side, 86.29 feet east of Crabtree Lane). Kempsville Borough.

4. Gloria L. Probyn requests a variance of 4 feet to a 2 foot side yard setback instead of 6 feet as required (air conditioning units) of Lot 17, Block B, Uberneer, 209 57th Street. Lynnhaven Borough.

5. John N. Parker requests a variance of 4 feet to a 6 foot side yard setback instead of 10 feet as required of Lot 2, Block A, Woodhurst, 1905 Indian Run Road. Lynnhaven Borough.

6. Roger T. Williams by Kellam, Pickrell & Lawler requests a variance of 2.5 feet to a 9.5 foot side yard setback instead of 12 feet as previously allowed by the Board of Zoning Appeals of Lot 69, Section 2, Chesopeian Colony, 609 Chesopeian Trail. Lynnhaven Borough.

7. Boddie-Noell Enterprises, Inc. (Hardee's Restaurant) requests a variance for the free standing sign to have 128 square feet per face instead of 75 square feet per face as allowed at 701 Independence Boulevard, Pembroke Meadows. Bayside Borough.

9. The Chesapeake and Potomac Telephone Company of Virginia requests a variance of 26,500 square feet of parking area to 11,000 square feet (6 spaces) instead of 37,500 square feet as required (telephone equipment building) on a Parcel 1.54 acres at 4028 Indian River Road, Barretts Corner. Kempsville Borough.

10. Seaside Park, Inc. by Joel Cooper, Attorney and Agent requests an appeal to the Zoning Administration Officer's decision in reference to a sign on a Parcel located at Atlantic Avenue and Laskin Road (known as Seaside Park). Virginia Beach Borough.

ALL APPLICANTS MUST APPEAR BEFORE THE BOARD. W. L. Towers Secretary Virginia Beach Sun, July 19, 1973 and July 26, 1973.

21,7-19,7-26

VIRGINIA: IN THE CLERK'S OFFICE OF THE CIRCUIT COURT OF THE CITY OF VIRGINIA BEACH ON THE 13 DAY OF July, 1973.

In Chancery
No. C-73-335-A

In re: Adoption of Craig Blair Blair, formally Craig Blair Lowton

By: William Albert Minton, Jr. and Debra Rose Blair Minton, Petitioners

To: Bernard Lowton
c-o Mrs. L. E. Lowton
3500 S. Warwick Circle
Norfolk, Virginia

ORDER

This day came William Albert Minton, Jr. and Debra Rose Blair Minton, Petitioners, and represented that the object of this proceeding is to effect the adoption of the above named infant, Craig Blair Blair, formally Craig Blair, by William Albert Minton, Jr. and Debra Rose Blair Minton, husband and wife, and affidavit having been made and filed that Bernard Lowton, a natural parent of said child, is a non-resident of the State of Virginia, the last known post office address being: c-o Mrs. L. E. Lowton, 3500 S. Warwick Circle, Norfolk, Virginia.

It is therefore Ordered that the said Bernard Lowton appear before this Court within ten (10) days after publication of this Order and indicate his her attitude toward the proposed adoption, or otherwise do what is necessary to protect his interest in this matter.

John V. Fentress, Clerk
By: J. Curtis Fruit, D.C.

Howell, Anninos & Daughtery
808 Maritime Tower
Norfolk, Virginia

4T 7-19, 7-26, 8-2, 8-9

VIRGINIA: IN THE CLERK'S OFFICE OF THE CIRCUIT COURT OF THE CITY OF VIRGINIA BEACH, ON THE 12 DAY OF July, 1973.

In Chancery
No. C-73-722A

in re: Adoption of JOHN EDWIN POWER

By: Donald Waylan Strong and Mary Lee Armstrong Strong, Petitioners

To: Ronald Leslie Power
c-o G. W. Brown
34 Venolt Street
Oromocto, New Brunswick, Canada

ORDER

This day came Donald Waylan Strong and Mary Lee Armstrong Strong, Petitioners, and represented that the object of this proceeding is to effect the adoption of the above named infant, John Edwin Power, by Donald Waylan Strong and Mary Lee Armstrong Strong, husband and wife, and affidavit having been made and filed that Ronald Leslie Power, a natural parent of said child, is a non-resident of the State of Virginia, the last known post office address being: c-o G. W. Brown, 34 Venolt Street, Ormocto, New Brunswick, Canada.

It is therefore Ordered that the said Ronald Leslie Power appear before this Court within ten (10) days after publication of the Order and indicate his attitude toward the proposed adoption, or otherwise do what is necessary to protect his interest in this matter.

John V. Fentress, Clerk
By: J. Curtis Fruit, D.C.

Andre Evans
3007 Pacific Avenue
Virginia Beach, Virginia 23451

4T 7-19, 7-26, 8-2, 8-9

NOTICE

Virginia:

The regular meeting of the Council of the City of Virginia Beach will be held in the Council Chambers of the Administration Building, City Hall, Princess Anne Station, Virginia Beach, Virginia, on Monday, August 6, 1973, at 2:00 P.M. at which time the following application will be heard:

READVERTISED BY DIRECTION OF CITY COUNCIL ON JULY 16, 1973:

1. Application of Ashton H. Pully by W. Edward Hudgins, Jr., Attorney, for a CHANGE OF ZONING from Motel-Hotel District (M-H) to Retail Business District (B-1) on certain property beginning at a point 350 feet North of 20th Street, running a distance of 25 feet along the East side of Atlantic Avenue, running a distance of 150 feet along the Northern property line, running a distance of 25 feet along the Eastern property line and running a distance of 150 feet along the Southern property line. Said parcel is known as the Southern 25 feet of Lot 8, Block 21, Map of Virginia Beach and contains 3750 square feet.

VIRGINIA BEACH BOROUGH.

Richard J. Webbon
City Clerk

7-19, 26 2T

Commonwealth of Virginia,
In the Clerk's Office of the Circuit Court of the City of Virginia Beach, on the 16th day of July, 1973.

Delores S. Cress, Plaintiff,
against
Halford L. Cress, Defendant.

ORDER
OF
PUBLICATION

The object of this suit is to obtain a divorce A Vinculo Matrimonii from the said defendnt, upon the grounds of desertion.

And an affidavit having been made and filed that the defendent is not a resident of the State of Virginia, the last known post office address being: 2604 Sandra Lane, Jacksonville, Florida.

It is ordered that he do appear here within ten (10) days after due publication hereof, and do what may be necessary to protect his interest in this suit.

JOHN V. FENTRESS: CLERK
BY: Sandra Hargrove, D. Clerk

Bashara & Hubbard
Board of Trade Bldg.
Norfolk, Virginia

4t 7-19, 26, 8-2, 9

Commonwealth of Virginia,
In the Clerk's Office of the Circuit Court of the City of Virginia Beach, on the 13th day of July, 1973.

Barbara Tyree Smith,
Plaintiff,
against
Joseph C. Smith, Defendant.

ORDER
OF
PUBLICATION

The object of this suit is to obtain a divorce A Mensa Et Thoro to be later merged into a divorce A Vinculo Matrimonii from the said defendant upon the grounds of desertion.

And an affidavit having been made and filed that due diligence has been used by and or on behalf of the Complainant to ascertain in what county or corporation the defendant is without effect the last known post address being: 4401 Carolina Avenue, Portsmouth, Virginia.

It is ordered that he do appear here within ten (10) days after due publication hereof, and do what may be necessary to protect his interest in this suit.

JOHN V. FENTRESS: CLERK
BY: Sandra Hargrove, D. Clerk

Fine Fine Legum & Fine
720 Law Bldg.
Norfolk, Virginia

4t 7-19, 26, 8-2, 9

Commonwealth of Virginia,
In the Clerk's Office of the Circuit Court of the City of Virginia Beach, on the 13th day of July, 1973.

Robert Charles Sullivan,
Plaintiff,
against
Patricia Ann Harris Glaze Sullivan, Defendant.

ORDER
OF
PUBLICATION

The object of this suit is to obtain a divorce A Vinculo Matrimonii from the said defendant, upon the grounds of separation without interruption for more than one year, to-wit: 11-16-71 and desertion of Complainant by Respondent.

And an affidavit having been made and filed that the defendant is not a resident of the State of Virginia the last known post address being: P.O. Box 4758 Pensacola, Florida.

It is ordered that she do appear here within ten (10) days after due publication hereof, and do what may be necessary to protect her interest in this suit.

JOHN V. FENTRESS: CLERK
BY: Sandra Hargrove, D. Clerk.

Stephen R. Margulies
89 Selden Arcade
Norfolk, Virginia

4t 7-19, 26, 8-2, 9

Commonwealth of Virginia,
In the Clerk's Office of the Circuit Court of the City of Virginia Beach, on the 13th day of July, 1973.

Rodger Leigh Gregory,
Plaintiff,
against
Nancy Lee Sperling Gregory, Defendant.

ORDER
OF
PUBLICATION

The object of this suit is to obtain a divorce a mensa et thoro to be later merged into a divorce a vinculo matrimonii from the said defendant upon the grounds of desertion.

And an affidavit having been made and filed that due diligence has been used by or in behalf of the complainant to ascertain in which county or corporation the defendant is without effect, the last known post office address being: 316-16th Street, Virginia Beach, Virginia.

It is ordered that she do appear here within ten (10) days after due publication hereof, and do what may be necessary to protect her interest in this suit.

JOHN V. FENTRESS, CLERK
J. Curtis Fruit, D. Clerk

Creekmore & Rinehart
392 Battlefield Boulevard
Chesapeake, Virginia

4t 7-19, 26, 8-2, 9

Commonwealth of Virginia,
In the Clerk's Office of the Circuit Court of the City of Virginia Beach, on the 12th day of July, 1973.

John Richard Pheips,
Plaintiff,
against
Carrol Lynn Moody Pheips, Defendant.

ORDER
OF
PUBLICATION

The object of this suit is to obtain a divorce A Mensa Et Thoro to be later merged into a divorce A Vinculo Matrimonii from the said defendant, upon the grounds of desertion.

And an affidavit having been made and filed that the defendant is not a resident of the State of Virginia, the last known post address being: 2314 S. E. 14th Street, Grand Prairie, Texas 75050

It is ordered that she do appear here within ten (10) days after due publication hereof, and do what may be necessary to protect her interest in this suit.

JOHN V. FENTRESS: CLERK
BY: Sandra Hargraove, D. Clerk.

Clarke & Snider
5209 Virginia Beach Blvd.
Virginia Beach, VA

4t 7-19, 26, 8-2, 9

Commonwealth of Virginia,
In the Clerk's Office of the Circuit Court of the City of Virginia Beach, on the 10th day of July, 1973.

Anita Marilyn Oakes,
Plaintiff,
against
Charlie Letcher Oakes, Defendant.

ORDER
OF
PUBLICATION

The object of this suit is to obtain a divorce A Vinculo Matrimonii from the said defendant, upon the grounds of desertion.

And an affidavit having been made and filed that the defendant is not a resident of the State of Virginia, the last known post address being: 4401 Carolina Avenue, Portsmouth, Virginia.

It is ordered that he do appear here within ten (10) days after due publication hereof, and do what may be necessary to protect his interest in this suit.

JOHN V. FENTRESS: CLERK
BY: Sandra Hargrove, D. Clerk

Eugene F. Gordman
Maritime Tower
Norfolk, Virginia

4t 7-19, 26, 8-2, 9

Commonwealth of Virginia,
In the Clerk's Office of the Circuit Court of the City of Virginia Beach, on the 13th day of July, 1973.

Marvine Joyce Clark McClellan, Plaintiff,
against
William Merle McClellan, Defendant.

ORDER
OF
PUBLICATION

The object of this suit is to obtain a divorce A Vinculo Matrimonii from the said defendant upon the grounds of desertion.

And an affidavit having been made and filed that the defendant is not a resident of the State of Virginia the last known post address being: 3744 Ira Road, Bath, Ohio.

It is ordered that he do appear here within ten (10) days after due publication hereof, and do what may be necessary to protect his interest in this suit.

JOHN V. FENTRESS: CLERK
BY: Sandra Hargrove, D.Clerk

Pickett Spain & Lyle
2859 Virginia Beach Blvd
Virginia Beach, Virginia

4t 7-19,26 8-2, 9

VIRGINIA: IN THE CLERK'S OFFICE OF THE CIRCUIT COURT OF THE CITY OF VIRGINIA BEACH, ON THE 16th DAY OF July, 1973.

In Chancery
No. C-73-789-A

In re: Adoption of CHERYL DARLINE HINES, BEVERLY DIANE HINES, JO ANN DIMITIRIA HINES, YOLANDA DELPHINE HINES

By: Mr. & Mrs. Earl Hamilton Russell, Petitioners

To: Thomas Alton Hines
Baltimore, Maryland

ORDER

This day came Earl Hamilton Russell and Frances Lee McCoy Hines Russell, Petitioners, and represented that the object of this proceeding is to effect the adoption of the above named infants, children, by Earl Hamilton Russell and Francess Lee McCoy Hines Russell, husband and wife, and affidavit having been made and filed that Thomas Alton Hines, a natural parent of said children, is a non-resident of the State of Virginia, the last known post office office address being: Baltimore, Maryland.

It is therefore Ordered that the said Thomas Alton Hines appear before this Court within ten (10) days after publication of this Order and indicate his attitude toward the proposed adoption, or otherwise do what is necessary to protect his interest in this matter.

John V. Fentress, Clerk
By: Sandra Hargrove, D.C.

Joseph A. Jordan, Jr.,
512 West 35th Street
Norfolk, Virginia 23508

4T 7-19, 7-26, 8-2, 8-9

Commonwealth of Virginia,
In the Clerk's Office of the Circuit Court of the City of Virginia Beach, on the 10th day of July, 1973.

Claborne Franklin Frye, Jr., Plaintiff,
against
Joan Homeres Frye, Defendant.

ORDER
OF
PUBLICATION

The object of this suit is to obtain a divorce A Vinculo Matrimonii from the said defendant, upon the grounds of desertion.

And an affidavit having been made and filed that due diligence has been used by and on behalf of the plaintiff to ascertain in what county or corporation the defendant is, without effect (58-71, Code of Virginia), the last known post address being: UNKNOWN

It is ordered that she do appear here within ten (10) days after publication hereof, and do what may be necessary to protect her interest in this suit.

JOHN V. FENTRESS: CLERK
BY: Sandra Hargrove, D. Clerk

Edward T. Caton, III
2508 Pacific Ave.
Virginia Beach, VA

4t 7-19, 26, 8-2, 9

Commonwealth of Virginia,
In the Clerk's Office of the Circuit Court of the City of Virginia Beach, on the 10th day of July, 1973.

Joanne Hogge Davis,
Plaintiff,
against
Ptolemy Frank Davis, Defendant.

ORDER
OF
PUBLICATION

The object of this suit is to obtain a divorce A Vinculo Matrimonii from the said defendant upon the grounds of desertion and abandonment without just cause or provocation.

And an affidavit having been made and filed that the defendant is not a resident of the State of Virginia, the last known post address being: Headquarters and Headquarters Squadron, Marine Corps Air Station (H), El Toro, California.

It is ordered that he do appear here within ten (10) days after due publication hereof, and do what may be necessary to protect his interest in this suit.

JOHN V. FENTRESS: CLERK
BY: Sandra Hargrove, D. Clerk

Tidewater Legal Aid
700 Duke Street
Norfolk, Virginia

4t 7-19,26,8-2,8-9

Commonwealth of Virginia,
In the Clerk's Office of the Circuit Court of the City of Virginia Beach, on the 3rd day of July, 1973.

Catherine Joann Crowley,
Plaintiff,
against
Brian Terrence Crowley, Defendant.

ORDER
OF
PUBLICATION

The object of this suit is to obtain a divorce A Vinculo Matrimonii from the said defendant upon the grounds of separation lasting for a period of two years and more.

And an affidavit having been made and filed that the defendant is not a resident of the State of Virginia, due diligence having been used by or in behalf of the said Complainant to ascertain in which county or corporation the defendant resides, without effect the last known post address being: Brian Terrence Crowley, c-o S.R. Kakiuchi, 1180-9A Hoola Place Pearl City, Hawaii 96782.

It is ordered that he do appear within ten (10) days after due publication hereof, and do what may be necessary to protect his interest in this suit.

JOHN V. FENTRESS: CLERK
BY: Sandra Hargrove, D. Clerk.

Boyce & Spanoulis
105 N. Plaza Trail
Virginia Beach, Virginia

7-12, 19, 26, 8-2 4t

Commonwealth of Virginia,
In the Clerk's Office of the Circuit Court of the City of Virginia Beach, on the 3rd day of July, 1973.

Helen Hall, Plaintiff,
against
David Michael Hall, Defendant.

ORDER
OF
PUBLICATION

The object of this suit is to obtain a divorce A Vinculo Matrimonii from the said defendant, upon the grounds of continuous and uninterrupted separation for more than two years pursuant to Virginia Code Annotated § 20-91 (9).

And an affidavit having been made and filed that due diligence has been used on or on behalf of the Complainant, to ascertain in which county or Corporation the defendant is, without effect. The last known post address being: 205 11th Street, Virginia Beach, Virginia.

It is ordered that he do appear here within ten (10) days after due publication hereof, and do what may be necessary to protect his interest in this suit.

JOHN V. FENTRESS: CLERK
BY: Sandra Hargrove, D., Clerk.

Sidney H. Kelsey, Jr.
1408 Maritime Tower
Norfolk, Virginia 23510

7-12, 19, 26, 8-2 4t

Commonwealth of Virginia,
In Clerk's Office of the Circuit Court of the City of Virginia Beach, on the 6th day of July, 1973.

Mary Ella Maynard,
Plaintiff,
against
Patrick Ivan Maynard,
Defendant.

ORDER
OF
PUBLICATION

The object of this suit is to obtain a divorce A Mensa Et Thoro to be later merged into a decree of divorce A Vinculo Matrimonii from the said defendant, upon the grounds of desertion.

And an affidavit having been made and filed that the defendant is not a resident of the State of Virginia, the last known post office address being: Patrick Ivan Maynard, 150 Ralph Street, Belleville, New Jersey.

It is ordered that he do appear here within ten (10) days after due publication hereof, and do what may be necessary to protect his interest in this suit.

JOHN V. FENTRESS: CLERK
BY: Sandra Hargrove, D., Clerk.

Boyce & Spanoulis
105 N. Plaza Trail
Virginia Beach, VA

7-12, 19, 26, 8-2 4t

Commonwealth of Virginia,
In the Clerk's Office of the Circuit Court of the City of Virginia Beach, on the 2nd day of July, 1973.

John Anthony Owens,
Plaintiff,
against
Elizabeth Claudine Owens, Defendant.

ORDER
OF
PUBLICATION

The object of this suit is to obtain a divorce a mensa et thoro from the said defendant upon the grounds of desertion from June 1, 1973.

And an affidavit having been made and filed that the defendant is a non-resident of the State of Virginia, the last known post office address being: 4956 Montgomery Avenue, Millington, Tennessee.

It is ordered that she do appear here within ten (10) days after due publication hereof, and do what may be necessary to protect her interest in this suit.

John V. Fentress, Clerk
By: J. Curtis Fruit, Deputy, Clerk.

Herbert B. Bohannon
402 Plaza One
Norfolk, Virginia

7-5, 7-12, 7-19, 7-26 — 4t.

Commonwealth of Virginia,
In the Clerk's Office of the Circuit Court of the City of Virginia Beach, on the 27th day of June, 1973.

George Herman Burton, III., Plaintiff,
against
Dorothy Gray Burton, Defendant.

ORDER OF PUBLICATION

The object of this suit is for the said plaintiff to obtain a divorce a mensa et thoro to be merged into a divorce a vinculo matrimonii from the said defendant, upon the grounds of desertion.

And an affidavit having been made and filed that the defendant is not a resident of the State of Virginia, the last known post office address being 1646 Kanalui Street, Honolula, Hawaii 96816.

It is ordered that she do appear here within 10 (ten) days hereof, and do what may be necessary to protect her interest in this suit.

John V. Fentress, Clerk.
Phyllis N. Styros, Deputy Clerk.

Mr. Bernard Glasser, Atty.
504 Plaza One Building,
Norfolk, Virginia 23510

7-5, 12, 19, 26 4t

Commonwealth of Virginia,
In the Clerk's Office of the Circuit Court of the City of Virginia Beach, on the 27th day of June, 1973.

Julius Ceasar Rhett,
Plaintiff,
against
Elizabeth Hager Rhett, Defendant.

ORDER OF
PUBLICATION

The object of this suit is to obtain a divorce a vinculo matrimonii from the said defendant upon the grounds of desertion.

And an affidavit having been made and filed that the defendant is a non-resident of the State of Virginia, the last known post office address being: Route 1, Box 166, Ridgeland, South Carolina

It is ordered that she do appear here within ten (10) days after due publication hereof, and do what may be necessary to protect her interest in this suit.

John V. Fentress, Clerk
By: J. Curtis Fruit, Deputy Clerk.

Murphy & Bennett
3330 Pacific Avenue
Virginia Beach, Virginia

7-5, 12, 19, 26 4t

Commonwealth of Virginia,
In the Clerk's Office of the Circuit Court of the City of Virginia Beach, on the 28th day of June, 1973.

David Jon Larrabee,
Plaintiff,
against
Jeane Marie Larrabee, Defendant.

ORDER OF
PUBLICATION

The object of this suit is to obtain a divorce a vinculo matrimonii from the said defendant upon the grounds of two year separation.

And an affidavit having been made and filed that the defendant is a non-resident of the State of Virginia, the last known post office address being: 615 East Evelyn Court, Lewiston, Montana 59457

It is ordered that she do appear here within ten (10) days after due publication hereof, and do what may be necessary to protect her interest in this suit.

John V. Fentress, Clerk
By: J. Curtis Fruit, Deputy Clerk.

Etheridge & Perry
508 North Birdneck Road
Virginia Beach, Virginia

7-5, 7-12, 7-19, 7-26 4t

Commonwealth of Virginia,
In the Clerk's Office of the Circuit Court of the City of Virginia Beach, on the 27th day of June, 1973.

Willie G. Wilson, Plaintiff,
against
Loretta Ann Wilson, Defendant.

ORDER OF
PUBLICATION

The object of this suit is to obtain a divorce a mensa et thoro from the said defendant upon the grounds of desertion.

And an affidavit having been made and filed that the defendant is a non-resident of the State of Virginia, the last known post office address being: 5301 Leiph Road, Apt. 1, Baltimore, Maryland.

It is ordered that she do appear here within ten (10) days after due publication hereof, and do what may be necessary to protect her interest in this suit.

John V. Fentress, Clerk
J. Curtis Fruit, Clerk.

Osie H. Gay, Jr.
2871 River Road
Virginia Beach, Virginia

7-5, 12, 19, 26 4t

Commonwealth of Virginia,
In the Clerk's Office of the Circuit Court of the City of Virginia, on the 2nd day of July, 1973.

Stephen M. White,
Plaintiff,
against
Susan M. White, Defendant.

ORDER
OF
PUBLICATION

The object of this suit is to obtain a divorce A Mensa Et Thoro to be later merged into a divorce A Vinculo Matrimonii from the said defendant, upon the grounds of desertion.

And an affidavit having been made and filed that the defendant is not a resident of the State of Virginia, the last known post address being: 418 Cornell Street, E., Lansing, Michigan.

It is ordered that she do appear here within ten (10) days after due publication hereof, and do what may be necessary to protect her interest in this suit.

John V. Fentress: Clerk
By: Sandra Hargrove D., Clerk.

James McKenry, Atty.
3500 Pacific Avenue
Virginia Beach, Virginia

7-5, 7-12, 7-19, 7-26 — 4t.

Commonwealth of Virginia,
In the Clerk's Office of the Circuit Court of the City of Virginia Beach, on the 2nd day of July, 1973.

John Anthony Smith,
Plaintiff,
against
Frances Washelesky Smith, Defendant.

ORDER
OF
PUBLICATION

The object of this suit is to obtain a divorce a vinculo matrimonii from the said defendant, upon the grounds of two years separation.

And an affidavit having been made and filed that the defendant is a non-resident of the State of Virginia, the last known post office address being: 515 Saturn Avenue, Clearwater, Florida 33515.

It is ordered that she do appear here within ten (10) days after due publication hereof, and do what may be necessary to protect her interest in this suit.

John V. Fentress, Clerk
By: J. Curtis Fruit, Deputy, Clerk.

Clarke & Snider
5209 Virginia Beach Boulevard
Virginia Beach, Virginia

7-5, 7-12, 7-19, 7-26 — 4t

VIRGINIA: IN THE CLERK'S OFFICE OF THE CIRCUIT COURT OF THE CITY OF VIRGINIA BEACH, ON THE 22 DAY OF June, 1973.

In Chancery
No. C-73-731-B

In re: Adoption of Stephanie Cherelle Ramella

By: Gary Hall and Cheryl Diane Hall, Petitioners

To: Stephen Douglas Ramella
DET McMurdo,
ANTARCTICDEVRON 6
c-o Detachment Christ Church
F.P.O. San Francisco 96690

ORDER

This day came Gary Hall and Cheryl Diane Hall, Petitioners, and represented that the object of this proceeding is to effect the adoption of the above named infant, Stephanie Cherelle Ramella, by Gary Hall and Cheryl Diane Hall, husband and wife, and affidavit having been made and filed that Stephen Douglas Ramella, a natural parent of said child, is a non-resident of the State of Virginia, the last known post office address being: DET McMurdo, ANTARCTICDEVRON 6, c-o Detachment Christ Church, F.P.O. San Francisco 96690.

It is therefore Ordered that the said Stephen Douglas Ramella appear before this Court within ten (10) days after publication of this Order and indicate his attitude toward the proposed adoption, or otherwise do what is necessary to protect his interest in this matter.

John V. Fentress, Clerk
By: J. Curtis Fruit, D.C.

Howell, Annios & Daugherty p.q.
808 Maritime Tower
Norfolk, Virginia

6-28, 7-5, 7-12, 7-19 4t

Commonwealth of Virginia,
In the Clerk's Office of the Circuit Court of the City of Virginia Beach, on the 22nd day of June, 1973.

Thomas Arthur Rogowski,
Plaintiff,
against
Ruthie Mae Rogowski,
Defendant.

ORDER OF
PUBLICATION

The object of this suit is to obtain a divorce a mensa et thoro from the said defendant upon the grounds of desertion.

And an affidavit having been made and filed that the defendant is a non-resident of the State of Virginia, the last known post office address being: 2084 Claremont Avenue, Apartment 27, Montreal, 206, Quebec, Canada.

It is ordered that she do appear here within ten (10) days after due publication hereof, and do what may be necessary to protect her interest in this suit.

John V. Fentress, Clerk
by: J. Curtis Fruit, Deputy Clerk.

Bernard G. Barrow
958 Laskin Road

6-28, 7-5, 7-12, 7-19 4t

Commonwealth of Virginia,
In the Clerk's Office of the Circuit Court of the City of Virginia Beach, on the 20th day of June, 1973.

Arthur Williams, Plaintiff,
against
Minnie Williams, Defendant.

ORDER OF
PUBLICATION

The object of this suit is to obtain a divorce a vinculo matrimonii from the said defendant upon the grounds of two years separation.

And an affidavit having been made and filed that the defendant is a non-resident of the State of Virginia, the last known post office address being: 1505 4th Street, N.W., Washington, D.C

It is ordered that she do appear here within ten (10) days after due publication hereof, and do what may be necessary to protect her interest in this suit.

John V. Fentress, Clerk
By: J. Curtis Fruit, Clerk.

Broyles, McKenry, Gorry & Dills
35th Street & Pacific Avenue
Virginia Beach, Virginia

6-28, 7-5, 7-12, 7-19 4t

Commonwealth of Virginia,
In the Clerk's Office of the Circuit Court of the City of Virginia Beach on the 22nd day of June, 1973.

Linda Hunter Whitaker,
Plaintiff,
against
David Van Whitaker,

60—MISCELLANEOUS

ROLLFAST — Adult tricycle. $130. Call 480-1631.

SCHOOL BUS SEATS — $10 apiece. Call 587-9341.

SHOWCASE — 8' long by 4' high; also large desk. Cheap. 855 - 0384.

WOODEN SPEAKERS PODIUM — in very good condition. One at $15 and one at $30. 497-8479.

60-A — GOOD THINGS TO EAT

CRABS —, Fresh or steamed. Free delivery. 428-7460

From that same farm that gave you those great strawberries in May; NOW FRESH VEGETABLES picked daily at our new summer stand. Brock Farms at the intersection of Newton Road and Princess Anne Road, Monday-Saturday, 8 a.m. to 7 p.m. 497-8906.

61—WEARING APPAREL

WEDDING GOWN — White, Floor length veil, size 6, never been worn, $80.00 583-1662

61-A—JEWELRY & WATCHES

ANTIQUE RINGS — 3 beautiful antique gold women's rings, with pearls and turquoise. Call Howell, 486-3430.

62—BUILDING SUPPLIES

HOME Builders & Contractors - Let us help you with that new home, additions or repairs. We can furnish materials from basement to attic and aid you in financing. Phone KELLAM & EATON 427-3200.

63—Musical Instruments

SNARE DRUM Red sparkle, needs heads, otherwise in excellent shape. Good for a beginner. $10. Dial 427-1787.

64—OFFICE EQUIPMENT

DICTATING MACHINES — one set of two. "Dict-A-phone". Excellent condition. 464-9395, 428-9179.

67—HOUSEHOLD GOODS

AIR CONDITIONER — 14,000 B.T.U. Used just 2 months. Will cool 4-5 rooms. $165 Cash. 497-8479

CHINA — Stratfordshire, service for 8, white background with a light blue delicate pattern. $30. 340-9022 evenings.

67—HOUSEHOLD GOODS

DOUBLE BED BOX Springs and mattress. Good condition. $40. 499-5245.

ELECTRIC FAN — 20", in good condition. $8. 497-8479.

REFRIGERATOR — Coldspot, 2 door, Frost-free. 623-1356.

REFRIGERATOR — Apartment size, Coppertone, in very good condition. $70. Call 427-1787 after 6 p.m., anytime weekends.

SOLID WALNUT TABLE by Lane. 2 end tables and Coffee Table, $75. 499-5245.

TABLE Drop leaf dining room, Duncan Phyfe. 428-9179.

69—WANT TO BUY

ELECTRIC TRAINS — will buy one piece or large collection. 497-4213.

ELECTRIC TRAIN Collector — Retired Railroad man. Top price. 545-6242.

WE NEED BADLY Cash paid for cameras, tape recorders, stereos, televisions, band instruments, typewriters, guns.

LITTMAN'S
201 City Hall av. 622-6989

75 ANTIQUES

ANTIQUE and used furniture shop. Open 9 to 6, Mon. - Sat. 3008 Lafayette blvd. 853-9537

MAH JONG GAME — Old, intact. $70. 428-9190.

THE PEDDLER'S WIFE
2248 N. Great Neck rd.
Tuesday thru Sat. 1-5
460-0049.

No. 82 BOATS AND MARINE SUPPLIES

CABIN CRUISER — Custom built, 24' V-8 inboard. $1,800 or best offer. Will consider trade. 481-5075.

EGG HARBOUR — 1966 37' sedan Fisherman; fully equipped, 481-6517.

GLASTRON — 16½' ski boat; 1971, 115 h.p. Mercury; 35 hours, Cox trailer, $2695. 428-4264.

LUHRS FIBERGLASS sports Fisherman, 1970. 25' Hybridge, ready to go. 588-0317.

OWENS — 1965 28' sedan cruiser; 327 engine; low hours; 481-6517.

83—CAMPERS, TRAILERS

ELDORADO — 1972; $300, take over balance. 340-6249.

PUMA — Camper trailer, sleeps 8, stove, icebox, sink. $1,400. 486-4732.

LAYTON — 1963, 13' Sleeps 3, ice box, stove, sink, water and electrical connections. See it and make a reasonable offer. 427 - 3273.

SEQUOIA — 1969, 12'x60', 2 bedroom, air conditioned, all new carpeting, fenced yard. 497-6262.

WINNEBAGO — 1972 Indian, completely furnished, double air, all power, auxiliary fuel tank, TV antenna, awnings, tool box. Too many extras to list! $12,000. 464-5386.

84—TENTS

TENT — Sears, nylon 11' x 11', umbrella. Excellent condition. Carrying case, etc. 625-0615.

85-A—REC. RENTALS

WINNEBAGO — Summer Rate $280 per week, 5 cents mile after first 500. 497-8334. Travelease, Inc.

WINNEBAGO — By day or week. 20' and 24', fully self-contained. Air conditioned. Insurance. Private owner. 420-1152.

88—MOBILE HOMES

BUCKINGHAM 1970-12' x 65', 3 bedrooms, 1½ bath, furnished, carpeted, extras, lot available. After 6 p.m. 497-9587.

COBURN — 1970, 12'x60', 3 bedrooms, storage shed, fenced lot, full awnings. 499-0826.

GREAT LAKES — 10 x 36', 2 bedrooms, furnished, air conditioning. $1,695. Call 424-1662.

WINCHESTER — 1971, 12' x 65', 3 bedrooms, 2 baths, central air conditioned, fenced. 583-8986.

WINSTON — 1970, 65' x 12', excellent condition, central air, fenced yard, on lot. 424-3602.

88-A — FOR RENT

FOR RENT 3 bedroom mobile Home, 1½ baths, completely furnished inc. washer and air cond. 38 mi. South of Norfolk. $115 per mo. Couple w children under 6 preferred, no pets. Call 919-453-2232 after 5:30.

90—MOTORCYCLES, SCOOTERS

HARLEY-DAVIDSON — 74, 1959, chopped, must be seen! $2,500. 543-0975.

HONDA — 1972 SL 125 MC, equipped for street or dirt. $350. 340-5588.

HONDA — 1972; CB-450; red; extras. 1,200 miles. 340-9001.

HONDA — '72, 300, 3,000 miles, gold, all stock. $1,100. Dial 623-0910 after 7 p.m.

HONDA — 1973 125, 4 months old, like brand new, $495. 420-1058.

HONDA — CL350, 1972, excellent condition. 1400 miles. 423-3987.

95 TRUCKS, TRAILERS, JEEPS

CHEVROLET — 1969, 1½ tons; stake body. $2,700. 583-0763.

TANKER TRAILERS — (4); (2) stainless, (2) tandems. 5000 to 6000 gal. capacity, some insulated. 340-6642.

UTILITY TRAILER — approximately 4' x 8'. adaptable for hauling motorcycle or camping gear. $80. 625-0615.

UTILITY TRAILER — 13', homemade, enclosed; Virginia license. $175. 499-9987, after 3 p.m.

120—AUTOMOBILES

AUSTIN AMERICA — 1969, 1300 CC engine, British Racing green, new tires, just tuned, $500. 583-1662 after 5 p.m.

AUSTINE — HEALY — 100 — 4, 1955. Overdrive, wire wheels. Needs some work. $450. 625-0615

CADILLAC — 1962 Sedanville, air conditioning. Many other accessories. $220. 481-2211.

CAMARO — 1973; 4,000 miles. 6 cylinder. $2,950. 428-2699.

CAPRI — 1973, 2,000 series. Air conditioning, AM-FM stereo, under 2,000 miles. Must sell. $3,650. 397-9878 or 484-4934.

CHEVELLE — 1968 Station Wagon. Full power. Air conditioning. $850. 587-7513.

120—AUTOMOBILES

CHEVROLET — Caprice, 1971, AM-FM radio, air conditioned, excellent condition. $2600 or $600 and take over balance. Day 499-6875, nights 499-4469.

CHEVROLET — 1965 Van. Paneled; tape deck, slots, good condition. $800 firm. 497-3457.

CHRYSLER — 1967, Good condition. Full power. $650. 486-4963.

CORVAIR — 1962 Monze, 6 cylinder, good transportation. $275. 588-3343.

120—AUTOMOBILES

CORVETTE — 1969 Convertible. New mags. 625-4228 or 499-3111.

CORVETTE — 1963; 327-300 h.p. White with black interior. AM-FM. Excellent condition. 853-0059.

DODGE — 1969 Coronet 2 door hardtop, air conditioned. Low mileage. 1-owner. 627-6073, Mr. Taber.

Ford — 1970 LTD Station Wagon fully equipped excellent condition: $2295. 464-3486 after 5, anytime weekends.

120—AUTOMOBILES

FORD — 1971 Country sedan wagon, air conditioned. $2,850. 420-7389.

FORD — 1969 Galaxie 500 2-door, V-8. Radio, factory air conditioned, power steering, belted tires. $1,000. 481-2350.

GREMLIN — 1971, bucket seats, standard transmission. Good condition $1250. 625-0615.

LANDROVER — 1966, long wheelbase Station Wagon. 4 w.d., wein hubs. $1850. 625-0615.

120—AUTOMOBILES

OLDSMOBILE — 1972 Viste Cruiser Station Wagon. Excellent condition. 583-3815.

OLDSMOBILE — 1968, 4 door, air conditioning, power steering. $1,100. 583-0593.

OLDSMOBILE — Super 88, 1960. Good running condition 340-5849.

PONTIAC — 1968 GTO, factory air conditioning, tape player, good condition. $1100. 499-6444.

120—AUTOMOBILES

PLYMOUTH — 1968 Fury III. small 8. Excellent condition. $895. 481-2611.

PLYMOUTH — 1970 Fury III, 4-door hardtop; air conditioned, power steering, brakes; good condition; $1750; 464-3005.

VOLKSWAGEN — 1963 Red, new paint job. $400. 583-1662 after 5 p.m.

VOLKSWAGEN — 1971 van, equipped for camping, stereo tape player, call 425-7793 nights.

It's RK CHEVROLET now

12 ACRES

PARTS • SERVICE • SALES

with guaranteed satisfaction

RECREATIONAL VEHICLES

EVERYTHING IMAGINABLE IN TRANSPORTATION

RK CHEVROLET

It's RK

The place where the Chevrolet Sale goes on forever . . .

2661 VIRGINIA BEACH BLVD.
OPEN NIGHTS PHONE 486-2[illegible]2

HOME SERVICE — REPAIR GUIDE

CLEAN-UP PAINT-UP FIX-UP

USE THIS HANDY UP TO DATE ALPHABETICALLY LISTED GUIDE FOR ALL YOUR SERVICE NEEDS!

Asphalt-Concrete

ASPHALT PAVING
Ditch line patching, driveways a specialty. No job too small.
CALL
487-8061

CONCRETE WORK
Patios-Sidewalks-Driveways
Slabs-Curb and Gutter
ALL TYPES CONCRETE
FREE ESTIMATES
Wm. M. Benson, Jr.
General Contractor
399-1268

CONCRETE WORK + DRIVEWAYS ONLY
65 Cents Sq. Ft.
Includes labor & materials
Master Charge, Bank-Americard.
J. D. BAKER
855-2414.

CONCRETE WORK
Patios, driveways, etc.
Licensed.
340-5812

Brick-Block Work

BRICK - BLOCK WORK
Contractors calls welcome.
JOE McADAMS
340-2809

Building - Remodeling

FOOTINGS DUG
Promptly and properly by hand.
Call 340-1234
7 a.m. to 10 a.m.
RICHARD BARTON

ADD A ROOM
424-2285

Cabinets

CABINETS
Custom work, kitchen and bath. Formica counter tops. Free estimates.
Richard's Service
543-6666

Carpet Cleaning

EASY CARPET CLEANERS
SPECIAL
$29.95
Living room, dining room, hall. Additional 10¢ sq. ft. Free Estimates
Fully Insured
486-7359
499-9776

Draperies

Call For Our IN-HOME DECORATING SERVICE. Hundreds of fabrics to choose from - reasonable prices - fast service - all work guaranteed. Call for appointment,
627-0246
Bender's Custom Services

Electrical Contractor

ELECTRICAL WORK
Electric heat and dryers; houses rewired.
Free Estimates
Call Mike Levinsky
583-9227

QUICK LIGHT ELECTRIC CO.
Electrical Contractors
New and Old Work
855-4286, 499-7357
nights 853-9159

ELECTRICAL CONTRACTOR
Residential
Commercial
Industrial
D.E. MITCHELL
427-1146

HILLTOP ELECTRIC
Commercial & Residential Wiring. New Construction and Remodeling
481 - 2240

Furniture Refinishing

FURNITURE
Handstripped and refinished. Reasonably priced.
Call 399-5618

Home Improvements

Gorman And Son General Contractor
No job too large or small
FREE ESTIMATES
GUARANTEED WORK
Licensed and Bonded.
24 HOUR ANSWERING SERVICE - 625-0561

PIFER & DYER
ADDITIONS-CARPENTRY
References furnished
Reasonable prices
FREE ESTIMATES
499-1459

HOME IMPROVEMENTS
Lumber and building materials. room additions, storm doors and windows, wall to wall carpet, vinyl siding Free estimates, terms.
KELLAM & EATON, INC.
427-3200

ADDITIONS & REMODELING
Family rooms, new additions bathrooms, kitchens remodeled, carports, garages enclosed for extra bedrooms, etc. Free plans drawn free estimates One year written guarantee
ROY ALDERMAN CO
428-0484

Home Repairs

HOME REPAIRS
ALL TYPES
Call
John Daley
424-9562

HOME REPAIRS ANY TYPE
CLIFF'S REPAIRS
497-7349

Maintenance Dept.
Stohl Realty
4920 Virginia Beach Blvd.
Emergency: 499-3389

House Cleaning

HOUSE CLEANING
We clean from attic to basement; $8 per room and up. Floors waxed, rugs shampooed. 545-0546; 545-4413.

Housejacking

B.F. BELL
Housejacking
Replacing Floor Joists and Sills
25 Years Experience
Are your floors shaking?
622-1771, 622-8396

Landscaping

CALL GRASSMAN FOR GRASS CUTTING
853-9252 or
425-1043.

Grass cutting, edging, bush & hedge trimming, tractor-roto tilling. Virginia Beach.
481-0707

Locksmiths

LOCKSMITH (bonded)
Jim's Key Shop
2316 Va. Beach Blvd.
London Bridge
J. M. Davis
340-2490

Painting

Painting By
Free Estimates.
499-4658

PAINTING
Residential Work
Interior or Exterior - Experienced and Reasonable
481-0386

Plastering

PATCHING
Small or large job. Very reasonable.
623-2667
427-2351.

PATCHING
Speciality. Satisfaction. All work guaranteed. Free estimates. No job to large or small.
Call B. J. SIMONS
420-3779

Porcelain Repair

PORCELAIN REPAIR
We repair porcelain, ceramic and fiberglass. Let us repair that chipped or cracked bath tub, range, refrigerator or sink. Commercial & Industrial accounts welcomed.
TBI Porcelain Repair
486 - 4358

Lawn Mower Repairs

Lawn Mower Service
Bicycle Repairs, Welding and Ornamental Iron Railings.
VA. BEACH LAWN MOWER & WELDING
428-9029

Roofing

NEED A NEW ROOF-
Compare This Price
$225 per 1000 sq. ft.
240 lb. self seal shingles
Your choice of colors
Free Estimates
DeMott Roofing Co.
340-3324
Workmanship & Materials Fully Guaranteed

PETE'S
Roofing, Patching and Driveways.
Rubarized coating or hot pitch. No job too small or too large. Fast guaranteed service.
428-9106

Tree Service

TREE SERVICE
Cutting & moving trees.
627-3198 625-8881

High's Tree Service
Complete Tree Service
Landscaping and Spraying
Shrubs trimmed, firewood.
30 years experience
499-9776

Upholstery

UPHOLSTERY
ANDERSON'S UPHOLSTERY
If your furniture is sick... bring it to Anderson's Upholstery for a face lifting. All work first class.
Call 464-4637

Wells

SPECIALIZING IN WELL WATER SYSTEMS
We can take care of your water pressure problems.
Sales, Service and Installation
BEACH PUMP SERVICE
486 5089

Cabinets

Over-All Maintenance and Repair Co.
Roofing, guttering, carpentry and minor repairs. We fix all those hard to find leaks. Free Estimates.
OWNER, W.L. Oliverius
587-8638

LANDSCAPE SERVICE
TREE CARE
OUR SPECIALITY
LAWN MAINTENANCE
SPRINGBOARD FARMS, INC.
FREE ESTIMATES
CALL 426-2642

Tell 38,000 People About Your Service.
To place your ad in this directory call Miss Terry Sears
486-3433

Sun Classified 486-3433 or 486-3434

PERSON to PERSON ADS!

NEW CLASSIFIED OFFICE HOURS 9 to 5 MONDAY thru FRIDAY

RATES: "Person to Person" ads for individuals buying, selling, renting, or offering a service. Up to 12 words, only $1. per issue, add 50 cents for each additional 4 words.

Classified display $3.64 per column inch, with a minimum charge of $7.28 except on contract basis.

Business Rates: First 14 words in straight classified are $2.00 Lower rates may be earned.

DEADLINE for classified & classified display is Noon on the Tuesday prior to publication date.

Place ads at the SUN office 138 S. Rosemont Rd., Va. Beach, Va. 23452, or mail to Classified Desk; or phone 486-3433 or 486-3434. Classifieds are priced on cash basis; payment is due upon receipt of statement.

LEGALS

efendant.
ORDER OF PUBLICATION
The object of this suit is o obtain a divorce a mensa thoro to be later merged into a decree of divorce a vinculo matrimonii from aesaid defendant upon the rounds of desertion.
And an affidavit having een made and filed that he defendant is a non-esident of the State of irginia, the last known ost office address being: 50 N.E. 40th Avenue, partment 210, Boca aton, Florida
It is ordered that he do pear here within ten (10) ays after due publication hereof, and do what may be ecessary to protect his nterest in this suit.
ohn V. Fentress, Clerk
y: J. Curtis Fruit, Deputy lerk.

ickett, Sapin & Lyle
15 Virginia Beach oulevard
irginia Beach, Virginia
6-28, 7-5, 7-12, 7-19 4t

IRGINIA: IN THE LERK'S OFFICE OF HE CIRCUIT COURT OF HE CITY OF VIRGINIA EACH, ON THE 22 DAY IN June, 1973.
In Chancery
No. C-73-477-A

re: Adoption of Erin hristopher Schugren
y: Thomas Glen Guarino nd Adele N. Guarino, etitioners
or: John E. Schugren, erkley, California
ORDER
This day came Thomas len Guarino and Adele N. uarino, Petitioners, and represented that the object f this proceeding is to fect the adoption of the bove named infant, Erin hristopher Schugren, by homas Glen Schugren and dele N. Guarino, husband nd wife, and affidavit aving been made and filed hat John E. Schugren, a atural parent of said hild, is a non-resident of he State of Virginia, the ast known post office ddress being: Berkley, alifornia.
It is therefore Ordered hat the said John E. chugren appear before his Court within ten (10) ays after publication of his Order and indicate his titude toward the roposed adoption, or herwise do what is ecessary to protect his nterest in this matter.
ohn V. Fentress, Clerk
y: J. Curtis Fruit, D.C.

ichard G. Brydges
49 Laskin Road
irginia Beach, Virginia
6-28, 7-5, 7-12, 7-19 4T

ommonwealth of irginia,
the Clerk's Office of the ircuit Court of the City of irginia Beach, on the 21st ay of June, 1973.
indy Fitzpatrick O'Neal, laintiff,
gainst
Alcala Shannon O'Neal, efendant.
ORDER OF PUBLICATION
The object of this suit is o obtain a divorce a vinculo matrimonii from the aid defendant, upon the rounds of separation for a eriod of more than two ears prior to commencement of this suit.
And an affidavit having een made and filed that he defendant is a non-esident of the State of irginia, the last known ost office address being: he State of Florida.
It is ordered that he do pear here within ten (10) ays after due publication hereof, and do what may be ecessary to protect his nterest in this suit.
ohn V. Fentress, Clerk
y: J. Curtis Fruit, Deputy lerk

ack B. Stokes, Atty.
20 Plaza One
orfolk, Virginia
6-28, 7-5, 7-12, 7-19 4T

1—SUNSHINE ADS

HOWELL — Let's go to the beach! Your Secret Admirer.

Dear Handsome Prince — miss you. Princess

HAL AND ERNIE — Thanks for the new experience. Your Faithful Cohort.

Alexander — Hope you're feeling better this weekend. Priscilla.

TENNIS SHOE PRINTS — We missed you this weekend! The Burglar-Scarer-Awayers

Mister Chips...How's your ups and downs?

Del — Sorry I got sick, will make up for it later.

Mom — Forget it, I'm getting used to crabs. Patsy.

KATHY — Looking forward to that cake. Randy.

Happy Birthday Kathy. We'll sing for you. Glenn and Mary.

ROBIN — Hurry back. The office is getting dirty.

Hey, F.R. — Hope your "golden bronze" is still as golden as ever; if not, I'll keep it on the "Q.T." — Shellie

Milly — 5 crabs on 1 chicken neck is a new record. Mike

Priest Mountain is steep, phew!

Greg — But I'm hungry! Mary

Howell — Bring your own cigarettes! I'm running out! Greg.

Pat — Keep guessing, maybe you'll come up with something more interesting than what really happened! Diane.

Tell Someone You Care With a Sun Newspaper Sunshine Ad

- Wish someone s happy birthday
- Congratulate friends on their engagement
- Send anniversary greetings
- Congratulate new parents
- Bon Voyage wishes
- Congratulations on special achievements
- Or just say "HELLO" in s special way

Look for Sunshine Ads every week in the Classified Section of The Virginia Beach Sun.

Call Classified 486-3433 486-3434

3 days in Advance of Publication Date To Place Your Sunshine Ad

SISTER TINA
Reader and Advisor
On all problems of Life such as marriage, business, love affairs, courtship, alcohol. Don't do anything until you see Sister Tina.
ALL READINGS PRIVATE AND CONFIDENTIAL
Call for an appointment 428-9722
1912 Va. Beach Blvd. Near Oceana, Va. Beach, 1 block east of expressway.

3—PERSONEL NOTICE

COOL IDEA FOR HOT WEATHER SAVINGS... 100 Sq. Ft. of... Scotchtint BRAND
By 3M Company
Sun Control Film On Sun-Facing Windows can equal one ton of air conditioning!
BEAT THE ENERGY CRISIS
No maintenance, no working parts, it works silently and efficiently.
CALL 857-5400
SOLAR CONTROL TIDEWATER

4—SHARE RIDE

WANTED — Riders to downtown Norfolk. Call 428-3551 after 6:30 p.m.

5—SPECIAL SERVICES

GOING, GOING, GONE! — Sell your home fast with a Sun Classified Ad! Call 486-3433.

CANDY THE CLOWN — Available; Birthdays, Promotional and Grand Openings. Call 587-3697.

MAGIC SHOWS Parties, Club meetings, luncheons, etc. Reasonable. Call 340-0297, after 5 p.m.

TOURISTS — Guided tours of Virginia Beach by old timer. For history buffs and kids education. Teacher Marty, 340-1406 evenings after 6.

THE PEMBROKE PUPPETS - Are now available for Birthday Parties, Special Events, etc. Children and Adult entertainment. 497-4141, 497 0987.

VIRGINIA BEACH CHIMNEY Sweep and fireplace repair. Fireplaces designed, built and rebuilt. Dampers installed and repaired. Guaranteed to stop smoking. Call 428-7350 night or day.

HELLO
If you can play a musical instrument, sing: have a band or musical group, better register with Capricorn Booking Agency, 399-2139.
"Where It's Happening"

BLOOD DONORS NEEDED
Earn immediate cash. $40 to $60 a month; blood plasma urgently needed. DELMARVA Biologicals, Inc., 733 Granby St., Call 623-3173.

7—IN MEMORIAM

MY FUNNY FACE
You are not forgotten loved one, Nor will you ever be. As long as life and memory last, We will remember you.
We miss you now, our hearts are sore, As time goes by, we miss you more. Your loving smile, your gentle face, No one can fill your vacant place.
We love you
Your Funny Face
Eddie
Timmy
Chris

Lost and Found

8—LOST & FOUND

LOST — RED STRONGBOX, valuable papers, Va. Beach area, Reward $100. Call 488-7555.

LOST-LADIES gold wedding band, inscription "Love, Joe 8-2-69." In Ocean behind Surf Rider Crab House at Atlantic Ave. Call after 6 p.m. collect 1-513-878-6540, Reward.

MEDIUM LARGE blond and tan mutt (Terrier). Wearing thin brown collar. Lost near 61st st. Reward 425-6342.

14—HELP WANTED - MALE

SEMI-DRIVERS NEEDED
Local company's need Certified Semi-Drivers. Earn $300-$400 Per Week. No experience necessary, will train. For application call 317-637-1134, or write Rapidwsy Systems. 5140 S. Madison Ave. Suite 4 Indianapolis, Indiana. 46227

IMMEDIATE OPENINGS For 3 Salesmen
Prefer married with some college. Paid vacation. Profit sharing and Insurance benefits.
Call Monday thru Friday
10:00 to 12:00 only
499-7643

Female Help Wanted

16—HELP WANTED - FEMALE

BABYSITTER — live in, care for 3 boys. Call 425-8024 after 6 p.m. Mr. Cole.

HOW WOULD YOU like to earn extra spending money of your very own? If you have 15-20 hours per month I'll show you how! Call for appointment - no phone information please. Call Jo, 499-8123.

TEENAGER to Babysit 2 or 3 days in home for 9 year old. 428-6444 after 5:30 pm.

18—HELP WANTED, M/F

BARBER — Master; Aragona Barber Shop. 4848 Virginia Beach Blvd.

ORGANIST — For Roller Rink. Call for interview, 464-2223.

SUPPLEMENT YOUR Present Income at your convenience. For information call 497-8575

OPPORTUNITY
Earn money for summer vacation. Full or part-time
Stanley Home Products
486-2526

SALES TRAINEES
Regardless of your past work background, we may be able to train you for local full time sales $610.00 Monthly to start. Call 499 7763.

19—JOBS WANTED

BABYSITTING — In my home, no age limit. Day or night. Oceana area. 428-4927.

BABYSITTING — In my home. Birchwood - Malibu - Thalia area. Monday thru Friday. 340-8760.

BABYSITTING — In my home for working mother. Hollywood homes area. 499-0745.

DESIRES CAREER POSITION Experience as follows, 2 yrs. general reporting and editing women's page; 3 yrs secretarial work, type 55 words per minute, newspaper layout, copyreading; insurance (auto and homeowners) rating and working up orders, filing, dictaphone and adding machine. Call 497 3674.

WORKING MOTHERS — let me help organize your routine. 25 years experience teaching and working. 340-1406, evenings and weekends.

PROFESSIONALS
Sell cemetery lots?
We do it every day Where?--At
WOODLAWN MEMORIAL GARDENS
The home of the unique "AVENUE OF FLAGS"
6309 Virginia Beach Blvd., Norfolk, Va.
I. Do you own your own car?
II. Are you over 21?
III. Do you have a burning desire to earn big income?
1. We will train you.
2. We have appointments--yes-I said appointments!
3. We have fringe benefits, hospitalization, life insurance, etc.
4. You will receive a training advance for 2 weeks.
5. We pay top commissions.
We are a complete cemetery from land to mausoleum
Our salesmen are earning above average income. Don't call unless you want--THE GOOD LIFE. Call 499-6087 weekdays 9:30 A.M. - 5 P.M. for appointment. Ask for Mr. Courlang.

Don't Quit.
You don't have to quit your present job to train to drive a tractor-trailer. In only 7 to 8 weekends PART TIME training (Saturdays and Sundays) a qualified graduate can be earning
$12,000
per year and up. (3 weeks in a FULL TIME resident training program).
REVCO Tractor Trailer Training, Inc. will train you on modern, professional equipment, in the only large, rodeo type training area in Virginia. REVCO is held in high regard by the major trucking industry and placement assistance is guaranteed upon graduation. Jobs are wide open for professionally trained drivers. Put yourself on the road to a great career. Call Now:
NORFOLK: 499-5600

22—SCHOOLS & INSTRUCTIONS

VOICE LESSONS — Beginners, advanced. James Morrisson, 428-0587.

GRIMES MUSIC SCHOOL
GUITAR CLASSES In Pembroke Area
Students Taught in Small Groups According to Ages
499-1428

24—WANTED TO RENT

HOME HUNTERS — Homes, apartments, townhouses 1018 W. Little Creek Rd. 489-4174, 489-4026.

WANTED — Temporary room for single working man, 30-90 days. Prefer near Ocean or Bay. $100 monthly. Call Howell, 486-3430.

Landlords-Realtors PROPERTY OWNERS
We will fill your vacancies quickly with no charge or obligations to you
HOMEFINDERS
489-2920 423-7718

25—APTS., UNFURNISHED

NEAR ODU — Perfect for students. 2 bedrooms with stove, private parking, Only $75 monthly
HOMEFINDERS
489-2920 $20 Fee

VIRGINIA BEACH — Near water. 2 bedrooms with stove, refrigerator, private parking, yard. Child okay. Only $115.
HOMEFINDERS
489-2920 $20 Fee

26 FURNISHED APARTMENTS

CHESAPEAKE BEACH — One-bedroom duplex, Singles only, No pets, Utilities included. $135 year round. 482-3261.

ON LAKE HOLLY — 3 room apartment, carpeted, nice yard, no pets. $135 month yearly. Available Sept. 1. 428-5777.

28—HOUSES - UNFURNISHED

HOME LISTING CORP.
We have rental property of all discriptions covering the entire Tidewater area. Our listing department has new listings daily. Our policy is good for one year from date of issue. For more information concerning our service, call 480-2200. Ask for Dept. S.
OPEN 7 DAYS 9 TILL 9

GHENT — 2 bedrooms with den, fireplace, stove, refrigerator, yard. Only $170. 95-37
HOMEFINDERS
489-2920 $20 Fee

NORFOLK — 3 bedrooms with laundry facilities, fenced yard for pets, garage, utility room, children okay. Only $200. 97-33
HOMEFINDERS
489-2920 $20Fee

WINDSOR WOODS — 4 bedroom, 2½ baths; air conditioned, fireplace, den, patio, carpeting, drapes. Available Aug. 1st. $305 monthly. 340-6952.

29—HOUSES - FURNISHED

OCEAN VIEW — All utilities paid. 2 bedroom cottage with stove, refrigerator, yard. Only $120. 95-3
HOMEFINDERS
489-2920 $20 Fee

NEAR RUDEE INLET — 2 bedrooms, air conditioned, carpeted, washer, yard. Children. $165 month yearly. Available Sept. 1 428-5777.

30 RESORT RENTALS

SANDBRIDGE — 15 room partyhouse. 853-8459.

31—OFFICE DESK SPACE

PRIME OFFICE SPACE New space available in modern. SUN building at 138 S. Rosemont Rd. next to Expressway. Large and small unit for several office use, ready for you. Call 486-3430.

34-A MOVING AND STORAGE

HAROLDS TRANSFER
622-4793 or 497-8088.
Mastercharge

35—HOUSE FOR SALE

ARAGONA VILLAGE — Attractive 4 bedroom Cape Cod home on quiet street. Call Chuck Jordan, 499-7302 (We Trade) Higgins Realty, Inc. 486-4041.

AVALON HILLS — By owner. Custom built 4 bedroom Ranch, on closed street. Low $40's. 420-9009.

OCEANA — 2 bedroom cape cod, 14,400 sq. ft. lot. 2221 Wolf St. $18,600. Phone: 534-3583.

NEAR ODU — 4 bedroom, modern bath and kitchen, carpet, air conditioner, 855-1534.

NORTH CAMELLIA ACRES — 3 bedroom brick ranch, fenced yard, den, $28,900. By owner. 464-6045.

NORTH CAMELLIA POINT — Waterfront. 3 bedroom ranch, attached garage, extra large treed lot. Access to Chesapeake Bay. Call Joe or Grace Robinson, 464-4839. We Trade. Higgins Realty, Inc. 486-4041.

POCAHONTAS VILLAGE — 3 bedrooms, 1½ baths, ranch. Call Ellie Talanian, 340-1690. We trade. Higgins Realty, Inc. 486-4041.

PRINCESS ANNE PLAZA — If you desire a real nice 4 bedroom home, let me show you this one. Call Roy Wilkes, 486-1796, We trade. Higgins Realty, Inc., 486-4041.

PRINCESS ANNE PLAZA — 4 bedroom ranch, with family room. Call "Ev" Harrell, 588-3064. We trade. Higgins Realty, Inc. 486-4041.

ROSE HALL SHORES WATERFRONT
Beautiful Colonial style ranch, 4 bedrooms, 3 full baths, large family room with fireplace and wet bar, eat-in kitchen, living, formal dining, utility and 2 car garage. Situated on ¾ acre lot with 150 ft. on deep water canal. Only $79,500. Call John Crowgey, 464-6205 or 464-1666. CROWGEY REALTY CO. Realtors

37 OUT OF TOWN

SPACES for Mobile Homes. Large, wooded lots. Approx. 15 mi. from Va. Line, 15 mi. from E. City, N.C. and 25 mi. from Nags Head. $25 & $30 per month. Call (919) 453-3232 after 6.

43—SHARE BUSINESS

MEN-WOMEN-COUPES — We want to share our business with other successful people. If you are leaders, go-getters and have a few spare hours, let us make an appt. to talk to you! No phone information please. Call 499-8123.

SUNOCO HAS OPENINGS FOR Energetic Profit Minded Individuals
WE PROVIDE PAID TRAINING
CHOICE OF LOCATIONS
FREE BUSINESS COUNSELING
YOU PROVIDE PROFESSIONAL PERFORMANCE CUSTOMER RELATIONS
CALL SUN OIL CO.
Days 545-2421
EVENINGS
Bruce Williams 340-3856
Gary Ruffner 424-2186

Pets and Supplies

50—PETS & SUPPLIES

BASSET HOUNDS — AKC registered. By appointment, 427-3063.

BOXER PUPPIES — Fawn, AKC registered. Champion sired. 1 male, 1 female. 855-6387.

COCKAPOOS — white, also Miniature Poodles, trimmed and clean. Beautiful Budgies. Scotties Pet Shop, 545-8889.

COCKER SPANIEL PUPS — Registered. Shots, wormed. 464-6327.

DACHSHUND PUPPIES — 7 weeks old. Wormed, shots. AKC registered. Miniatures. 424-2955.

DACHSHUND PUPPIES — 6 weeks. 1 male, 1 female. Wormed. Pure-bred. 588-1506.

DALMATIAN PUPS — AKC registered. Shots, wormed. 340-0781.

GERMAN SHEPHERD PUPS — AKC. Champion sired. Solid black and sable. 853-2820.

GERMAN SHEPHERD PUPS — AKC registered. Champion American-German bloodlines. 2 males, 4 females. Reasonable. 855-3560.

KITTENS NEED HOME. CALL 499-8772

IRISH SETTER PUPS — AKC registered. Wormed, shots. $125. 587-5214.

IRISH SETTER PUPS — AKC registered, hunting breed. 486-4645.

LABRADOR RETRIEVERS — AKC-OFA registered. Field trial breeding. Excellent for pets, hunters, guard dogs. 587-9759.

LABRADOR RETRIEVER PUPS — Black, Creme, Gold. AKC registered, wormed, shots. 853-5492.

PEEK-A-POOS—very good quality. 2 brindle, 1 champagne beige, 1 black. 340-2471; 340-3069.

POODLE PUPS — Registered. $50 up. Terms. 583-1976.

POODLE PUPS — Toy males. AKC registered. 7 weeks old. $85. 340-3042

POODLE PUP — AKC registered. 1 Apricot female. 6 weeks. $75. 486-7437.

POODLES — Silver. 6 weeks. Shots. AKC registered. 1 female. $150. 489-2243.

SCOTTISH TERRIERS — Champion sired 6 month old male and female. ALSO new litter of healthy, happy champion sired female pups with personality plus available! 428-5617

SCOTTISH TERRIER PUPS — AKC registered. Also stud service. 486-2196.

ST BERNARD PUPPIES — Champion bloodline. 486-4959.

50—PETS & SUPPLIES

SKUNK — Domesticated, clean, gentle. 6 months. Good with children. $55. 427-1180.

WIREHAIRED FOX TERRIERS — AKC. Shots, wormed, tails clipped. 8 weeks. 464-5449.

50A-STUD SVC

TOY POODLE, Dachshund and Yorkshire Terrier Stud Service. Also puppies now available. 428-7076.

52—HORSES, FEED

APALOSSA — 3 years old, gulled. $275. 499-6223.

60—MISCELLANEOUS

AVON BOTTLES Very old, also some antiques. Dial 499-3885.

BIRD CAGE — With floor stand. Good condition. Just $5. Call 497-8479.

BOUNCING — Walker, excellent condition. $8.00 583-1662

FIREPLACE SET — 8 piece brass with sliding screen. Very nice condition. $40. 497-8479.

GARAGE DOOR — Overhead door for 1 car garage. $50. 543-3968.

HEDSTROM STROLLER — Like new, Blue plaid, $12.00. 583-1662.

POOL SUPPLIES — Chlorine, acid, soda ash, test kits. 497-8005.

Shop and Sell thru

SUN Classified
DIAL--486-3433 or 486-3434

SNYDER LEADS IN USED CARS TOO!

1972 Opel, 1900, 4 door sedan, radio & heater, 16,800 miles. $1895

1972 Olds Cutlass, 4 door sedan, radio & heater, automatic transmission, power steering, air conditioning. $2695

1972 Opel Rallye, radio, heater, 4 speed, vinyl top, 3,700 miles. $2495

1966 Mustang, V-8, radio, heater, automatic, power steering, 57,400 miles. $895

1972 Le Sabre custom two door hardtop, power features, air conditioning, vinyl top. $3395

1971 Le Sabre custom two door hardtop, power features, air conditioning, vinyl top. $2695

1971 Skylark two door hardtop, radio, heater, automatic, power steering, air conditioning, vinyl top. $2595

1971 Chavelle two door hardtop, radio, heater, automatic power steering, air conditioning, vinyl top. $2395

Tight on money? GMAC and Bank Financing are still easy at
SNYDER BUICK, INC.
4950 VIRGINIA BEACH BLVD.
VIRGINIA BEACH, VIRGINIA
LIC. NO. 0137A (497-8969)

Timberlake villages open for inspection

Timberlake, an environmental planned community designed to provide more than 2,500 housing units, is now open from noon until dark daily for public inspection.

Under construction by the Terry Corporation of Virginia, the $111 million community will have the first houses available for occupancy beginning in October. The complete first phase, containing 265 single family homes, 209 townhouses and 450 apartments, will be completed in approximately five to seven years.

Located on Holland Road two miles south of Virginia Beach Boulevard, Timberlake will contain six villages with a mixture of single family dwellings, townhouses and apartments and neighborhood convenience centers. A 7,000 square foot regional shopping complex will be included in the development.

The total planned community covers 600 acres of land and will contain four lakes fed by rain and ground water, as well as picnic and recreational areas and open spaces. A feature of the community will be pedestrian walkways separate from streets.

An information center containing a three-screen, multisound theatre has been completed. A film presentation explaining the Timberlake concept is shown daily. Also completed are six model homes, built in the rustic contemporary style, with prices starting at $35,200.

Virginia Beach Mayor Robert B. Cromwell officiated at a ribbon cutting opening the Timberlake Information Center July 12. At that time, Horace Cistola, a Terry Corporation official, explained that in order to keep the land as ecologically "pure" as possible, a forester, Bennon Lee, and an ecologist, Dr. Gerald Levy, had been included on the consulting staff.

Cistola said that, where possible, natural areas containing trees have been kept.

Timberlake is the first environmental community in Virginia Beach created by and the responsibility of a single builder, Cistola said.

LASKIN VILLAGE
APARTMENTS
1, 2 & 3 Bedroom Apartments
5 minutes to ocean
All Utilities Included
CALL 425-6911

KING JAMES COLONY
3-4 bedrooms
central air, wall-to-wall carpeting
Princess REALTY
4847 Virginia Beach Blvd.
Virginia Beach, Va. 23462
499-5971

WE CAN SELL YOUR HOME!
LIST WITH US TODAY
We Have Buyers Waiting
Call 340-8311
De Hart Realty
General Real Estate
116 London Bridge Shopping Center
Virginia Beach, Va.

APARTMENT LOCATORS OF TIDEWATER
CALL 499-0025
Tidewater's largest apartment selector service . . the easy, FREE way to find housing.
First Floor, Pembroke One Building.
Pembroke Realty

EVERGREEN REALTY
FOR ALL YOUR REAL ESTATE NEEDS
481-0955
1413 N. Great Neck Rd.
Virginia Beach, Va. 23454

SELLING ... RENTING ... BUYING ... TRADING
You'll Do Better With.....
BISSETT REALTY, INC.
"A Respected Name In Real Estate"
Thalia Shopping Center
4316 Virginia Beach Blvd.
Virginia Beach, Va. 23452
Dick Flora, GRI 481-0796
Mike Vance, GRI 340-7000
Jack Bissett, GRI 340-5626
Rose Bissett, GRI 340-9898
Donna Roberts 481-1774
Lee O'Brien 340-4034
Louise Nichols 340-5752
Ray Murphy 499-4734
Ron Gregory 497-9535
OFFICE 340-9721

HOW MUCH DO YOUR UTILITIES COST
PAY ONE BILL AT REGENCY
ALL UTILITIES INCLUDED!
SEE OUR FURNISHED MODEL
Regency at HILLTOP
1, 2 & 3 bedroom Apartments, Townhouses, Garden and Bothelor.
LASKIN ROAD AT HILLTOP
PHONE: 428-6813

Real Estate Today

LARASAN REALTY CORP.

INGREDIENTS FOR INVESTMENT

Housing prices have gone up steeply since the mid-60's for two basic reasons. First, the shortage of new savings made it difficult to finance private housing, and the number of new housing units built each year was far below what it should have been. Since there is a steady growth in population, this puts pressure on our housing reserves and prices rise.

Second, there have been inflationary increases in the labor and material costs that go into building a house. In most urban areas, land values continue to go up each year, too. (Our tax system encourages speculation in unimproved land which helps raise the price.)

So here are the ready-made ingredients for good investment. We all need housing of some kind, and according to the experts, the price of housing will continue to go even higher though perhaps, not as dramatically as in the past few years.

* * * * * *

Thinking of selling your property? It makes sense to list it with Larasan where you can depend on complete professional service. Many qualified buyers are waiting to buy your property. Service does not stop when we list your property. Call today. 490-8911 or 340-3030.

Need A Rental Home Or Apartment?
WE CAN FIND IT FOR YOU, AND SAVE YOU MONEY AND A LOT OF UNNECESSARY LEG WORK
Town Houses · Apartments · Houses · Duplexes · Trailers · Farms
HOMEFINDERS
125 W. Little Creek Rd.
Norfolk, Va.
7 DAYS A WEEK 8 am-9 pm
ENTIRE TIDEWATER AREA
PHONE 703-489-2920

Sale
PEOPLES REALTY
486-1423
JIM STANLEY, REALTOR - MLS

CONGRATULATIONS TO NUMBER 1
TOM JOHNSON
Top Salesman for June
ESTES
499-7611
MEMBER REALTORS MLS
4565 VIRGINIA BEACH BLVD.

Strike a Blow In The War Against Poverty....
by giving us your business!
CROMWELL & AUSTIN REALTY, INC.
Realtors
Members, METRO MLS
Phone 340-9761

The adult place to live
COLONY PINES
apartments
Featuring 2 and 3 bedroom Apts.
Near Expressway, Shopping Centers and yet minutes from Oceanfront. Surrounded by Branch of Lynnhaven River Provides Total Privacy.
2600 Virginia Beach Blvd. 486-7363

Relocating to Va. Beach or Norfolk?
Then you and your family's next step should be finding out about the homes at Lynn Meadows.
The three and four bedroom single family homes and townhouses have all the wanted features, are priced from $25,740 and can be financed VA (no money down except for closing costs and prepaids) or conventionally.
And they are only minutes from Oceana, Dam Neck, Little Creek, the Naval Base and the Portsmouth Naval Hospital.
If your orders have you traveling in the next few weeks then Lynn Meadows is for you. We have several homes available for move in immediately.
Call or write LYNN MEADOWS, 1001 BLACKSTONE TRAIL, VA. BEACH, VIRGINIA 23452 (804) 427-1200. Open noon to 6PM except Friday.
Clip Out, fill in, and mail Today!
Name
Address
City State Zip
Arrive Va. Beach Mo. Day Time
LYNN MEADOWS
Another community by USDC Equal Housing Opportunity

Wall-to-Wall Leisure
☐ Contemporary Design ☐ Air Conditioning
☐ Continuous Cleaning Oven ☐ Swimming Pool
☐ Dishwasher ☐ Sports Court
☐ Disposal ☐ Private Patios
☐ Frost Free Refrigerator ☐ Centrally Located
1-2-3-4 Bedrooms, Fully Carpeted.
MAYFAIR APARTMENTS
Virginia Beach Interstate to Newtown Road Exit. Left on Newtown Road - ½ mile
5826 Newtown Arch
Virginia Beach, Va.
Phone 499-8888
Call Larasan—of course 340-3030

hilltop realty & insurance
PRIME RESIDENTIAL PROPERTIES IN TIDEWATER
4999 Cleveland St.
499-8901

PLANNING TO MOVE TO NORFOLK AREA?
We have homes available in all price ranges. Contact my professional staff before you buy your desired home.
JOHN M. WRIGHT REALTY, INC.
1964 LASKIN RD.
VA. BEACH, VA.
425-8702
Members of Realtors MLS

Joe Fagundes
CUSTOM REALTY CORP.
LET JOE SELL YOUR HOME FOR YOU!
He'll help make the transition a whole lot easier. Call him anytime at 425-3800, or home, 340-4136. He's just one of many here at Custom Realty, ready to serve you with Customized Real Estate Service.
1788 Va. Beach Blvd. Phone: 804-425-3800
Virginia Beach, Va.

RENT BEAUTIFUL NEW FURNITURE
WITH PURCHASE OPTION
In our showrooms, you'll discover the convenient economical way to give your apartment that personal touch. Wide choice of styles and accessories, including TVs, pictures, carpets, lamps and bookcases. Rent by the item or complete apartment. Complete 3 room groups from $22 per month. Free delivery on 12 month leases.
METROLEASE
4995 Cleveland St., Virginia Beach, Va.
Phone (703) 499-9888
Off Witchduck Rd. between Virginia Beach Blvd. & the expressway.

Old Donation
GARDEN APARTMENTS
New and Lovely In Park-Like Surroundings
1 & 2 BEDROOMS NOW LEASING
Beautiful spacious rooms, fully carpeted, with ample closets
big eat-in-kitchens with outside windows
large storage area in each apartment
individual entrances
front door parking
close to shopping
Off Independence Blvd. on Honey Grove Rd.
Across from Haygood Shopping Center in Beautiful Old Donation Manor
CALL 460-0921

Come see beautiful mobile home living at Wedgewood Lakes.
Own your own wooded mobile home site within commuting distance to all points in the Norfolk Portsmouth-Virginia Beach Chesapeake area. Learn all the details in our free color brochure which we'll send you; together with money saving and free premium coupons if you'll just fill in and mail this coupon.
SEND TO:
Wedgewood Lakes
Route 1, Tull's Creek Rd.
Moyock, N. C. 27958
Name
Address
City
State Zip
Phone

SUN CLASSIFIED

Get A New Lease On Life!
Your choice of 1, 2, or 3 bedroom garden or townhouse apartments from $190 per month. That includes all utilities. Great social activities. Lodge. Pool. Great location – just one mile north of Pembroke Mall on Independence Boulevard. Near everything.
pembroke COURTS
APARTMENTS
Independence Blvd., 1 mile North of Pembroke Mall
Telephone: 499-3666
Models open 9-6 daily, 11-6 Sunday
Managing agents: Pembroke Realty
Telephone 499-3666 Models open 9 to 6 daily, 11 to 6 Sunday.

Virginia is for lovers
And you'll love living here. Duncan Realty would like to assist you in locating your new home in Norfolk, Virginia Beach, Dam Neck, Oceana or Little Creek.
Duncan Realty Co.
4509 Whitechapel Dr., Va. Beach 703-499-688
7434 Tidewater Drive, Norfolk 703-583-1511
"The Golden Rule Company"
Over 1,000 homes (with photos) from which to choose. Immediate occupancy on many homes;
Please furnish me with free map and information on homes
FOR SALE [ ] RENT [ ] APTS. FOR RENT [ ]
name rank/rate
address
city state zip telephone

HOMES FOR SALE
LET US MATCH YOU TO YOUR NEEDS AND DESIRES.
We are associated with the Metro Multiple Listing Service, and can place you in any area of your choice.
FULFORD REALTY CO.
(804) 464-3545
2104-A Pleasure House Rd.
(Bayside) Va. Beach, Va. 23455
RETURN THIS COUPON OR GIVE US A CALL, AND WE WILL START ACTION FOR YOU.
PLEASE FURNISH ME WITH INFORMATION ON HOMES FOR SALE IN _____ AREA.
NAME
ADDRESS
CITY
STATE ZIP
TELEPHONE NO.

Council okays Lakes' condominiums, denies Holland Road shopping site

Concern over the growing number of new zoning applications for multiple family residence and strip commercial zoning was expressed at the Monday session of the Virginia Beach City Council, where 19 planning commission items dominated the agenda.

The council denied the application of a part of a project presented by the Lakes Association and Lakes Inc. after having deferred it for a week. The associations had two applications on the agenda requesting a new shopping center and condominium complex near Lynnhaven and Holland Roads.

The shopping site, to be located on the east side of Holland Road north of Lynnhaven Road, was denied by a 6-5 vote after several councilmen expressed concern that Holland Road was rapidly becoming zoned in commercial strips. It was also noted that there are already several proposed community shopping centers in the area.

AT THE SAME time, however, the council passed the Lakes second application by a vote of 9-2 for the construction of 171 polyplex condominium units just west of Lynnhaven Road and north of Holland Road. Councilmen John Baum and Doctor Clarence Holland voted against the motion.

An application by Cornell Engineering, Inc. for a change of zoning for commercial to multiple family residence and a use permit to construct 30 townhouses in the Oconee Park area was denied, while an application to construct 368 apartment units on South Birdneck Road at Owls Creek Road was reduced to 184 units and approved.

Vice-mayor Reid Ervin reiterated concern throughout the meeting over the number of applications for changes of zoning to construct multiple family residence. In denying the Cornell Engineering application, Ervin stated that "there are already a vast number of multiple family zoned areas and until the new CZO is approved, I don't see any need to add to the number."

The Comprehensive Zoning Ordinance is scheduled to be in a final draft form in a few weeks and copies may be purchased around Aug. 30th.

IN OTHER planning items, the council approved:

an application for an use permit for live entertainment at the Long Branch Restaurant on Shore Drive and Kleen Street;

an application by John W. Harris for a use permit to construct a communication tower and accessory housing for electronic equipment in the Woods Corner area, Kempsville Borough;

an application by Herbert L. Zook for a use permit to operate a child day care center in the Windsor Oaks West area;

an application of Constance Gadrow for a change of zoning from residence suburban to limited commercial district in the Lake Shores area;

THE COUNCIL denied a change of zoning application by the Ashmac Company from one-family residence to multiple family residence on North Hilltop Road just west of Pacific Avenue. In the same application, however, they granted a use permit to construct 38 townhouses on adjacent property which was already zoned multiple family.

An application for a change of zoning from residence suburban district to limit commercial to establish a regional sales office was denied to Goodman - Segar - Hogan Residential Sales Corporation.

IN NEW BUSINESS, the council authorized the city manager to advise the owners of Bow Creek Golf Course that should the city decide to purchase the land, action on the purchase may be delayed until after the first of the year.

The city manager's office has been authorized to obtain an independent appraisal of the land if the owners agree to wait to sell the parcel. After the appraisal, the proposed purchase will go to the voters by referendum in November, and even then if the people pass the measure, the city will have to find money, according to Mayor Robert Cromwell.

It was also announced that the first meeting of the Cable Television Committee will be held at 10 a.m. Friday at the city administration building.

Towering sunflowers

..Michael Gregowske of 3541 Boyd Rd. admires the giant sunflowers towering above the roof of his home. Gregowske planted the seeds in the spring and expects the plants to reach a height of 12 feet at maturity. He and his wife grew the plants to furnish nutritious sunflower seeds, which are high in protien and Vitamin A. Gregowske's green thumb is also nurturing seven plants in the back yard, along with a vegetable garden. (Sun photo by Rod Mann)

Council places hold on Civic Ballet funds

The Virginia Beach City Council Monday sidestepped taking any action on the question of funding for various city ballet groups.

Controversy arose over the recent allocation by council of $8,000 to the Virginia Beach Civic Ballet, and the funds will be withheld temporarily until the council completes appointments to the Fine Arts Commission. The commission will then consider all requests for funds by city cultural groups and make recommendations to the council.

Action was deferred after a 6-4 vote by the council with Councilman Charles Gardner abstaining.

The allocation to the Civic Ballet was made at the July 2nd council meeting after a presentation by Juanita Gardner, president of the organization and Councilman Gardner's wife. As a part of Mrs. Gardner's presentation, a letter to the city manager reporting that the Virginia Beach Civic Ballet was the only non-profit organization including a dance academy and a performing dance company in the area, was submitted to the council for consideration. The Virginia Beach Community Ballet, Inc. and the Elizabeth Academy of Dance were on hand Monday to contest that fact.

Attorney Buddy Cox, representating the Community Ballet, Inc., reported that the Civic Ballet was not the only non-profit organization. He stated the Community Ballet had requested a non-profit status June 12th from the Internal Revenue Service, and at that time they were told it would take a few weeks to change the group's status. Cox asked the council to consider joint funding or funding on an equal basis.

Vice-mayor Reid Ervin pointed out to Cox that "at the time of the allocation was made by the council, the Virginia Beach Civic Ballet probably was the only non-profit organization."

Joanne Smeltzer, founder of the Riverton - on - the - Elizabeth Academy of Dance, also appeared before the council, but not to ask for funding. Miss Smeltzer's question concerned identity. She requested the council to put off making any allocation until it could be determined that the Civic Ballet was not the only non-profit organization.

Miss Smeltzer expressed concern, however, that such a large allocation to a larger ballet group could hurt smaller ballet companies. She reported that the Riverton-on-the-Elizabeth Academy of Dance was partly a non-profit organization — the professional dance company being non-profit and the school making a profit.

Appointments to the Fine Arts Commission are scheduled to be completed next week and recommendations for allocations will be returned to the council.

FREE 'N EASY CHECKING ALL AROUND TIDEWATER.

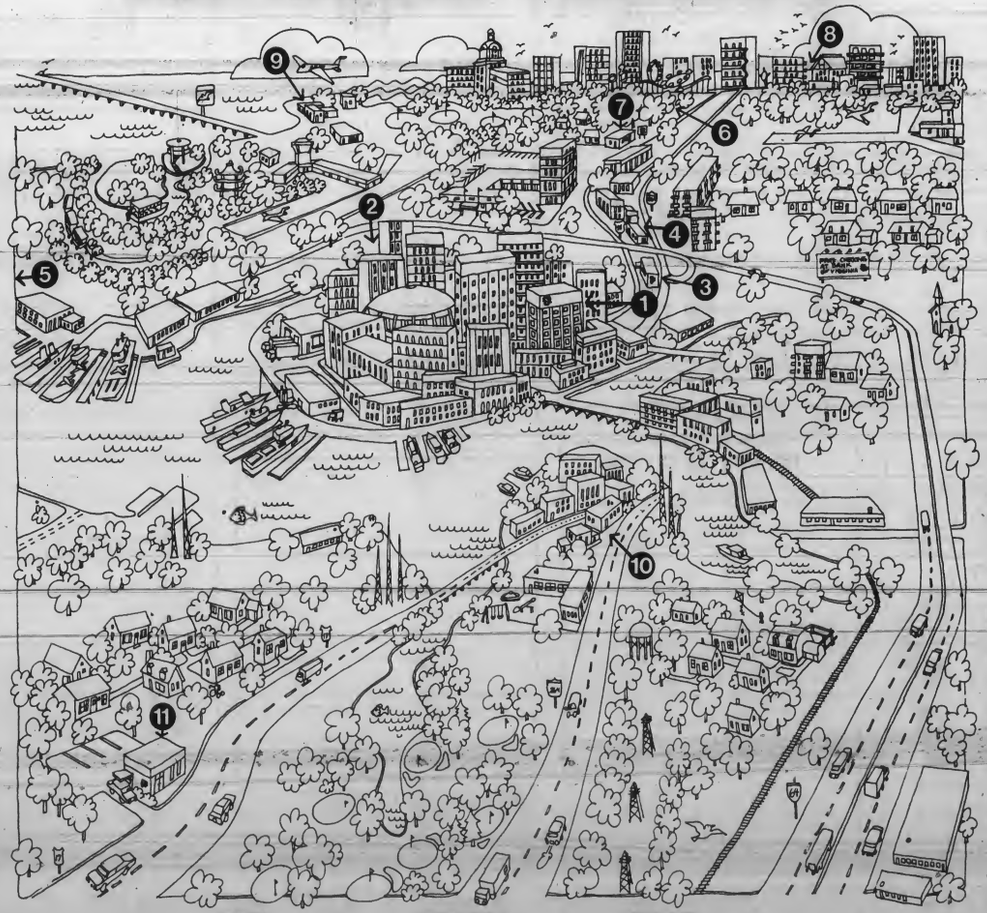

NORFOLK
1. 500 Plume Street, East
2. 21st & Granby Streets
3. Military Circle
4. Koger Executive Center
5. 865 East Little Creek Road

VIRGINIA BEACH
6. 3500 Virginia Beach Boulevard (Malibu Towers)
7. 371 Independence Boulevard (Pembroke)
8. 1705 Baltic Avenue
9. 2251 Great Neck Road

PORTSMOUTH
10. 600 Washington Street

CHESAPEAKE
11. 3206 Western Branch Boulevard (Churchland)

Wherever you go in Tidewater, there's a Bank of Virginia office nearby—making checking free 'n easy for you—with no minimum balance required on personal accounts.
Come to Bank of Virginia. Get Automatic Check Credit. It lets you write checks for more than your balance. (Think how helpful that can be.) Find out how much more your money can earn with a Bank of Virginia savings account. And sign up for Master Charge, good all around the world.
Come. We're all around Tidewater.

Bank of Virginia
Tidewater

Member FDIC

VA STATE LIBRARY
RICHMOND VA 23219
VIRGINIA
JUL 27 1973
STATE LIBRARY

Where The Action Is!
Sun Classifieds
For Person to Person Service, CALL 486-3433, 486-3434.

the SUN

48th Year No. 30 | City Of Virginia Beach, Va. | Thursday, July 26, 1973 | 15 Cents

ED *Control your mind, see p. 9*

A duck-y way to keep cool

A mother muscovy duck prepares to lead her children into the cool water off Little Neck Road in King's Grant. Or perhaps she's giving diving lessons to the first duckling in line while the three brothers and sisters observe. Sun photographer Bruce Colwell caught the ducks preparing to dive and stuck around to see what would happen next. When he left, mother and ducklings were happily conducting important duck business with the entire family

Council reverses, okays ballet funding

By LINDA MILLER
Sun Staff Writer

After having passed a motion at the July 16 council session to defer any funding of the Virginia Beach Civic Ballet until a Fine Arts Commission could be appointed, the Virginia Beach City Council Monday once again reversed their decision concerning the $8,000 appropriation.

The Civic Ballet will now receive the funds as was originallly scheduled after a second reading of the proposed appropriation July 9.

The council's change of heart came after a verbal beating from Attorney Grover Wright representating the Civic Ballet and much debate from three other dance organizations. After a motion to reconsider the funding, the council passed a second motion by a 7 to 3 vote to honor the appropriation. Mayor Robert Cromwell and Councilmen George Ferrell and Donald Rhodes voted against both motions with Councilman Charles Gardner abstaining.

WRIGHT BITTERLY attacked the council for not "assuming the guts to stick to your decision," and passing the matter to a committee not yet formed which "has no deadline to make any recommendations until 1974." He called the council's decision to defer the funding a classic example of an ex post facto lawmaking.

After calling for the council to consider the Civic Ballet's request on its own merits rather than by the fact that other groups may now apply for money, Wright said "neither morally or legally should the council have turned around and taken away the grant."

The Civic Ballet based its argument for funding on the fact that they were the only non-profit, tax-exempt dance organization in Virginia Beach upon statements they received from the Internal Revenue Service when they were preparing their grant application. The application was presented to the council by Mrs. Charles Gardner, Civic Ballet president, at the July 2 council meeting. It was after the council passed the proposed funding on second reading at its July 9 meeting that the controversy arose.

REPRESENTATIVES of the Community Ballet, Inc. and The Riverton-on-the-Elizabeth Dance Academy were on hand at the July 16 council meeting to protest the funding. It was at that time the council decided all applications for funding should come to them only after recommendation from a fine arts commission, which they were planning to establish, and they withdrew the grant. The Tidewater Dance Guild added their name to the other two to speak before the council Monday concerning the ballet funds.

Mrs. Virginia Biggs of the Community Ballet and Miss Jo-Anna Smelser of the Riverton ballet, who suggested last week that the council should divide the funds among the different groups, were in favor of waiting for the fine arts commission to make a decision on the funding.

A representative fo the Tidewater Dance Guild did not protest the funding. The group stated they were in favor of the appropriation and asked the council to look at the merits of other group's applications in the future.

THE MOTION TO reconsider the appropriation had to come from a councilman on the prevailing side of the motion to defer the funds. Councilman Curtis Payne made the motion for reconsideration which looked as though it would die without a second after it was stated that a second by Vice-mayor Reid Ervin could not be accepted because he had not been in the majority last week in deferring the action.

The real question, however, was who had voted to defer the funds. Several of the Councilmen had forgotten exactly how they had voted last week and the minutes for the previous council meeting had to be read before any action could be taken. Councilman Floyd Waterfield finally made the second the grant was on its way to being approved again.

Under the heading of new business, the council made the appointments to the Fine Arts Commission. The commission will be made up of eleven council appointees, who will serve two year terms and representatives of the Virginia Beach Civic Ballet, Arts Center, Civic Chorus, Civic Orchestra and Concert Singers, Friends of Music, Little Theatre, Princess Anne County Historical Society and the Tidewater Dance Guild.

Phase IV lifts ceiling

Pork prices increasing in local stores

By ALICE LINKER
Sun Staff Writer

Prices on pork have increased somewhat since July 12, a survey of three major supermarket chains indicated Monday.

Phase IV of the president's economic program which began last week lifts ceiling prices on all meats except beef.

Herbert Zandler, a vice president with Food Fair, said that some prices on pork have increased as a result of the Phase IV policy.

"It's too early to tell what will happen in the future," he said. Stores surveyed besides Food Fair were A&P and Safeway. All stores showed some increase in pork prices.

Center cut pork chops which sold for $1.69 per pound at A&P two weeks ago, Monday were priced at $1.94. At Food Fair, prices rose from $1.49 per pound to $1.65. Safeway prices on chops rose from $1.79 to $1.89.

ON MONDAY Safeway had rib pork chops for $1.79 per pound. A&P and Food Fair displayed center cut pork chops with tenderloin for $2.14 and $1.75 per pound respectively. Only one store, Safeway, displayed picnic roast, for 95 cents a pound.

An A&P official said that the price trend is upward. "We have to raise consumer prices based on a dollar for dollar raise in our costs. There has been a shortage in the hog market and we cannot predict what will happen, although we are hoping for a levelling off of prices," he said.

Zandler also said that he hoped prices would level off, although he added, "anything I say on that would be a guess. This is the first time we have been faced with the problem of shortage, except perhaps during World War II."

Loin roasts (loin end) have gone up in price, too. At A&P a loin end cost $1.09 per pound July 12. Monday the cost was $1.34. The rib end cost $1.24. At Food Fair, the price increase was less, rising frim $1.15 to

(See PORK, Page 8)

Cavalier's Herbert recalls 24 Years of loving his work

By Donna Hendrick

The photos above show Herbert Smith at his post ready to greet the Cavalier's guests and the many faces he displays while chatting about his work. (Sun photos by Bruce Colwell)

"Herbert is one of the best superintendents of service I've ever seen. There's not one I've seen better in my 15 years in the hotel business."

These high words of praise from J. Myron Renfrow, general manager of the Cavalier Hotel, are for Herbert Smith, the Cavalier's superintendent of service (a glorified term for bell captain), who has been with the hotel since 1949.

Smith started at the Cavalier as a bellman. He has been superintendent of service for the past six years. He has seen the hotel industry mushroom in Virginia Beach and he is soon leaving his post at the old Cavalier for the same job almost directly across the street at the new Cavalier Oceanfront.

HE IS LOYAL to the Cavalier and thoroughly enjoys his job, which often involves grueling hours. He is a professional in every sense of the word. When someone wants something done at the hotel, it's "ask Herbert to do this" of "get Herbert to do that." The general feeling among Cavalier employes is that if something needs to be done—from freeing a guest trapped in an elevator to serving the vice president of the United States—Herbert can do it and do it well.

He took a few brief moments from his varied duties recently to relax in the mezzanine level near the Cavalier's indoor swimming pool and tell about his years at the hotel.

The first impression one receives of him is that he is correct and dignified—his red jacket is perfectly fitted, his black trousers are neat and perfectly pressed, his black bow tie is perfectly straight—and even his balding head lends an aura of dignity to his presence.

HE HAD A quiet, slightly high-pitched voice with a faint rasp to it. There is still a trace of his South Carolina home, although he moved to Norfolk in the 40s when he was in the service.

He still lives in Norfolk with his wife. They have no children. He was born in 1914 and is 59 years old. He almost shuddered at the thought of retiring at age 65, and vowed to keep working for the Cavalier past that traditional retirement age.

"It's kind of like the Pullman service in the hotel business," he said. "You don't have to retire at 65. You work as long as you're able to do the work."

As superintendent of service, Smith is responsible for keeping the events at the hotel running smoothly and making sure the guests are comfortable. His main concern, of course, is the guests.

"MY MAIN job is taking charge of the guests," he said. "I'm the first one to meet them and get them to their rooms and make sure they're comfortable. You go out of your way to help the guests.

"If the house is full, I also keep up with what's going on in the hotel. I post the activities daily and keep track of any changes.

I do all the greeting of the people, especially the VIPs. You get a list of their names and try to get them to meet the manager if they haven't met. You meet a lot of people, and you meet a lot of nice people."

Times have changed dramatically since Smith first started working at the Cavalier. In those days, he said, "you couldn't get in the front door if you were black unless you had a uniform on."

Smith said that the hotel also would not accept guests of the Jewish faith.

AND EVEN THOUGH the official hotel policy then was to discriminate against blacks, Smith said that guests and management alike were always unfailingly kind to him.

Now there is no policy of discrimination at the hotel, according to Smith. There is also no official hotel policy limiting employes to either race, Anglo or Negro.

He said that the dining room staff is mixed and that the bellman staff at the new hotel will also be racially mixed.

"It really didn't bother me then and it's not that way now," he said.

During his many years at the Cavalier, Smith has seen all sorts of people come and go. He feels that the Cavalier clientele is special, however, and has known many repeat guests for years.

He has served the famous and the not-so-famous, the rich and the not-so-rich. He has met the then-vice president of the United States, Richard Nixon and his wife, the former U.S. ambassador to Russia, a few writers, including Earl Hamner Jr. whose book, "The Homecoming," is the basis for the successful TV show, the Waltons.

HE HAS BEEN at the Cavalier longer than any other bellman. Collis Wilson, the head bartender, has been employed at the Cavalier longer, but Smith said he is not sure how much longer.

When the Nixons stayed on the sixth floor of the Cavalier with their entourage of Secret Service, Smith was chosen as the only bellman assigned to them.

"Nobody was supposed to know they were here," he said. "The manager met them at the airport and slipped them in. They were on vacation and were going to stay a week." But a newspaper reporter found out about it when he saw them on the beach.

In those simpler times, security was not as elaborate as it is now for members of the President's administration. Smith said he

(See HERBERT, Page 8)

Thumbing

The police say it's dangerous, but hitchhikers say it's both convenient and a necessity

THE MOST COMMON variety of hitchhiker in Virgina Beach is the surfer. Here Peter Bankowski, Richard Bailey, Bobby Bailey and three boards perform the presurfing ritual of hitching to the beach.

By DONNA HENDRICK
Sun Staff Writer

The Virginia Beach police recently made an effort to have the General Assembly pass stronger statewide legislation against hitchhiking, but failed in that attempt.

Police statistics indicated that hitchhikers are often involved in robberies, either as the victims or the perpetrators of the crimes.

Police say they have no idea how many rapes may occur involving hitchhikers, again with the rape victim being either the person hitching a ride or the driver picking up the hitchhiker. Police feel that many rape crimes go unreported.

The Virginia Beach Safety Council, an advisory body to the city government, currently has a committee studying hitchhiking with an eye to stronger laws. The preliminary report of the committee will be presented to the council in August.

YET NONE of these facts seem to deter people, especially young people, from hitchhiking (or thumbing as it is more popularly known) in Virginia B Beach.

There is no law, either state or city, which prohibits thumbing itself. The state code on pedestrians and thumbing in general prohibits soliciting rides "on the main traveled portion of the roadway."

Captain R. C. Davis, commanding officer of the city's detective bureau, is in favor of a stronger city and state law against thumbing. Davis and his men were involved last year in the search for a gang who picked up people thumbing in the Beach borough, then robbed the thumbers, who were usually Navy men.

"CRIMES INVOLVING hitchhiking are usually robberies," Davis said. "The victim can be either party involved. But these crimes could well lead to homicide because there's usually a weapon involved."

Davis said that while his men were investigating the recent double homicide of two young women from Pennsylvania, he saw two young women with Pennsylvania plates on their car pick up two young men, or "shaggies" as Davis called them, who were thumbing in the Beach borough.

The incident was purely coincidental, but Davis warned that the same sort of incident may have led to the deaths of the two Pennsylvania women who were found murdered in their motel room.

"People just don't care," Davis said. "We tried to get the stronger state law passed by the General Assembly, but it failed. Our city attorneys tell us we can't enact a city ordinace stronger than the state law. But Norfolk has a law aginst hitchhiking. I don't know why they can and we can't. You'll have to ask the legal eagles at city hall."

THE DRIVER'S view of hitchhikers shows Rick Sutton and John Woddy all smiles in anticipation of a ride home.

Captain C. H. Payne, head of the city's traffic bureau, said that his men are mainly concerned about traffic safety in hitchhiking.

"**IT'S NOT** the hitchhikers causing the problem," Payne said, "It's the person picking them up. Depending on how they do it, the driver of the car can be charged with impeding traffic. We use this to discourage hitchhiking."

Payne said that a person thumbing illegally can be given a ticket, much like a traffic ticket, or can even be arrested physically in lieu of a ticket.

"But we don't issue many thumbing tickets," Payne said.

IF HITCHHIKING is so dangerous, and police try to discourage it, then why do so many people continue to thumb? Necessity and convenience are the main reasons cited by local thumbers.

They seem to come out in droves in the summer. Most of them are high school age or younger. Most either don't have drivers licenses or a car. And most thumb on the boulevard, going to the beach. Few thumb on the Virginia Beach-Norfolk Expressway because thumbing on any part of a limited access highway is illegal.

Many thumbers in the Beach borough are young people from out of town with no transportation. They get around on the strip by thumbing. Most of the drivers who pick them up are also young people, and usually occasional thumbers themselves.

"When I first came to Virginia Beach, I got around by thumbing. I still do when I don't have a car," says a young married woman who moved to Virginia Beach a few years ago. She and her husband are both veteran thumbers. They are in their early 20s, both attractive, both educated and both suffering from a common complaint among young marrieds in Virginia Beach—too little money. They can afford payments, insurance and upkeep on only one car, which can be a big inconvenience in a city of 310 square miles.

HER HUSBAND, an electrician, works in different locations in the city and even in surrounding cities each day. He must carry tools with him to the job site, which could be as much as 30 miles from their home. Currently, their one car is in the shop, which means they have no transportation at all, unless provided by friends or by strangers who pick them up while they're thumbing.

When they were first married, her husband drove the car to work while his wife thumbed every day to work and back, winter and summer, rain or shine. She continued thumbing for six months. She even thumbed to the grocery store and the laundromat.

"The only way for me to get to work, both before and after marriage, was to thumb. I thumbed in all kinds of weather. I even thumbed late at night when I was working in a restaurant in Oceana.

"For six months, all sorts of prominent Virginia Beach residents—usually men—picked me up. I got to know a lot of people that way. I even met my husband thumbing.

"Do I think it's dangerous? Sure, if you're stupid enough to accept rides from people you shouldn't. You should just be careful in choosing who you ride with.

"**WATCH HOW** the driver stops for you. If he comes screeching up and weaving all over the road, don't ride with him. You want a cautious driver. Don't ride with black people (both she and her husband are white). Or maybe it's OK to ride with a black chick or a black businessman. Don't ride with dirty old men. I prefer to ride with young people, but not with over two guys in the car.

"I've been very fortunate in that I've never had a bad encounter thumbing. I've gotten out of cars before when it looked like there might be trouble. You just make some excuse and say you've changed your mind about where you're going and get them to let you off at the next corner. I've never had any real trouble in all my years of thumbing."

Her husband, a native of Virginia Beach, has never had any major trouble while thumbing, although he's had a few close calls. He has been thumbing off and on for years.

He often thumbs home from work carrying his 50-pound toolbox "Thumbing with a toolbox is kind of a drag, but it sure gets you rides," he said. "People feel sorry for you."

He has also never had real trouble with the police while thumbing, although he has been warned about the practice.

IN PAST experience, he has had a few close calls, usually from passing cars and not from people who have stopped to pick him up.

"People are weird," he said. "I've had kids driving by throw eggs at me or Coke bottles. One kid threw a Coke bottle out the window at me and just missed me. If he had hit me in the head with that thing, I'd be dead now.

"And I've had jokers stop for me way up the road and honk the horn. You run like hell to reach the car, then they speed off as you reach it. I guess they think it's funny.

"But it's better now that there are so many freaks on the road. Long hairs stop and pick up other long hairs. I do the same thing when I have the car.

"If you're a girl, don't dress provocatively. If you thumb at night, stand under a street light so you can see who stops and they can see you. Thumb in front of the signal light on the street where cars can stop safely. Stay off the road, so the cars have room to pull off if they have to. Don't ride with anybody you're not sure about or if you sense anything wrong about them. It's funny, but you can usually sense if you shouldn't ride with them."

Why does he continue to thumb? "It's a necessity," he said.

"Unless and until they work out a cheap form of transportation, I'll keep thumbing. It's not my fault I can't afford two cars and I can't afford a taxi. And I sure can't walk 30 miles to work carrying a 50-pound toolbox.

"Thumbing is a real hassle, a real drag, but it's a necessity sometimes."

THIS TWO-HEADED, four-armed set of waving thumbs belong to Steve Gorter, Kevin Maloney, Scot Sutter and David Gretz. They beleive a little flair and acting gets rides quicker, or prevents impatience.

the SUN
An Independent Newspaper
138 Rosemont Road
Virginia Beach, Virginia, 23452
phone 486-3430
Member: Virginia Press Association
Suburban Newspapers of America
Published every Thursday morning.
Second-class postage paid at
Virginia Beach, Virginia 23452.
Advertising rates on request

BEACH PUBLISHING CORP.

Publishers of The Sun, The Virginia Beach Sun, and The Windjammer

David R. Dear
Publisher

Neal Britton Sims
Managing Editor

Matthew D. Gibson
Retail Sales Manager

Sondra Lea Oldaker
Classified Manager

Mary M. Sentman
Circulation Manager

FORUM

LETTERS to the EDITOR

Preach for $

Sir:

Any Sunday closing law is unconstitutional despite Judge Wahab. Also, it is against nature.

I was a church goer until I became disabled, but that did not prevent me from attending movies, buying ice cream or going swimming on Sundays.

There may be a law requiring closing for cleanliness once a week, but not necessarily on Sundays.

Ministers do not observe Sunday closings. They preach on Sundays for pay.

A. H. Wulff

Teeing off

Sir:

In recent weeks there have been many statements and proposals concerning the fate of the Bow Creek Golf Course, located in the Princess Anne Plaza of Virginia Beach. The city council claims that the price wanted by the owner is excessive. I content that an enlightened viewpoint would demonstrate that the cost is not excessive, and that it is urgent that the city find a way to obtain this property with its growing value as a golf course and recreational facility.

One point to consider deals with relative accessibility of Red Wing Golf Course vs. Bow Creek. A lack of public transportation makes it very difficult for many young people of Virginia Beach to enjoy the facilities of Red Wing. It is, in fact, more accessible to the people of "Hotel Row" than to the permanent residents of Virginia Beach, the taxpayers. At the present time and in the near future, the largest concentration of people in Virginia Beach will be in the area surrounding Bow Creek Golf Club.

If it is really the city council's desire to serve the people of Virginia Beach, why not obtain a municipal golf course closer to these citizens of the community?

There are, of course, a long list of advantages to be gained by the purchase of Bow Creek Golf Course for the community, but I believe the greatest asset would be the accessibility of the facilities to a greater number of people than in any other area.

I believe the city council may be overlooking a very important concept of representative government in that they are to serve and protect not only the majority will but also the minority needs of the people.

C. J. Lucas

The SUN welcomes all letters from its readers. Names will be withheld on request, but please include your name and telephone number with your letter. Letters are subject to editing to meet newspaper style and space requirements. Write: Forum, Virginia Beach Sun, 138 Rosemont Rd., Virginia Beach, Va. 23452

Youth in bicycle mishap

Members of the Plaza-Virginia Beach Rescue Squad lower Thoedore Muller onto the stretcher after his accident. While riding on his bicycle along Pacific Avenue, Muller was involved in an accident with a car. He suffered minor injuries to his leg. Virginia Beach Hospital treated and released the fifteen year old youth later in the afternoon. (Sun photo by Bruce Colwell)

CATV committee appoints information consultants

Six members of a seven person committee to evaluate the feasability of different cable television systems for Virginia Beach met last week for the first time. The committee was established by the council in a resolution adopted June 4.

The main functions of the committee will be to consider the legal, economic and engineering or technical problems connected with cable television. George Tinnes, assistant to the city manager, explained the city's objectives in establishing the committee. These included obtaining Federal and state certificates of compliance, providing community involvement and participation in the CATV system design and franchising process and selection of the right CATV company.

The council selected the Urban Institutes's Cable TV Information Center, in Washington, D. C., as consultants for the committee. Winston Webster, the center's regional director, and Stan Hanadazy, application specialist, were on hand at the committee meeting to present introductory material concerning cable television and to answer any questions.

The committe will prepare a bid package, which, after a public hearing, will be presented to to the city council for approval. They then will solicit bids from different CATV companies on a competitive basis. The earliest possible bid return would be the end of the year, Tinnes said.

A 1972 random survey of a total of 1,000 Beach registered voters in the Virginia Beach, Lynnhaven, Bayside and Kempsville boroughs showed that 84 per cent of those responding would be interested in cable television if it were available. Most persons favored paying a monthly charge of $5 or less for the service.

The committe was appointed by the council with representatives from a crossection of the citizenry. Members include Lawrence B. Wales Jr., vice-president of Wheat First Security, Inc., representing financial management; Loderick Simpkins, community relations representative for American Telephone and Telegraph Company, representing telecommunications; Arch F. Coleman, community relations director for educational television station WHRO, representing the Virginia Beach Council of Civic Organizations; Laura Ostrander, supervisor of educational television for the Virginia Beach City Public Schools; George Tinnes, assistant to the city manager, and Dale Bimson, city attorney. Sam Clay, public information officer, will seve as an ex-officio member of the committee. Not present at the first meeting was consumer representative William Thompson, owner of Thompson-Royal Dodge.

The committee's next meeting is scheduled for 7:30 p.m. August 10 in the city manager's conference room.

Portsmouth girl dies in 14th auto fatality

Dana M. Clarke Tuesday succumbed to injuries, according to police, received in an auto accident last Thursday. Investigators said the 14-year-old girl, of Burrland Road, Portsmouth, received head and internal injuries.

Investigators said she was a passenger in a car driven by her brother which collided with another auto at the intersection of Landstown and Princess Anne Roads. The Clarke auto, according to police, careened off the roadway into a ditch after the collision.

Her death was the 14th traffic fatality of the year, as compared to 23 fatalities at the same time last year.

Burchett names campaign officer

Robert B. Bergener, a retired Navy captain, has been appointed campaign treasurer for Knox Burchett, Republican candidate for the House of Delegates from Virginia Beach.

Burchett made the announcement of the appointment while speaking to a group of campaign workers recently.

Bergener, from Virginia Beach, has been active in the local Republican party for several years and has also worked with the Lions Club, Rotary Club, the Virginia Beach Association and other civic organizations.

He is district manager of the Norfolk office of a national life insurance company.

RENT
• CAMPING •
Equipment
3825 Bonney Road
(Located near Moore's Bldg. Supply)
340-0908
TAYLOR RENTAL Center

Whitehurst, Daniel oppose

President's war powers limited

Sun Washington Bureau

WASHINGTON—Here's how area Members or Congress were recorded on major roll call votes July 13 through July 18.

HOUSE: Passes, 244 for and 170 against, legislation curbing a President's power to conduct war without congressional approval. Bill says troops cannot be deployed for longer than 120 days without congressional sanction.

Those voting for said the measure is a safeguard against future Vietnam-type conflicts. They argued that only Congress has the power to declare war and called for restricting the powers that Presidents have assumed, since 1941, to commit troops without specific congressional approval.

Some of those voting against characterized the bill as good for "congressional egos", but of little practical value because of the promise of a Presidential veto if it clears Congress. They said the measure goes too far in restricting the freedom a President needs to respond to military threats.

A few of those voting against were extreme "doves" who called the measure unconstitutional because it delegates unrestricted war-making powers to the President for the 120 day period.

Reps. G. William Whitehurst (R-Va.) and Robert W. Daniel Jr. (R-Va.) voted against.

PASSED, 207 for and 190 against, amendment removing all cotton language from House version of the Agriculture Act of 1973.

Vote was victory for cotton bloc. It eliminated several restrictions approved in previous week by House, such as cancellation of $10 million annual federal subsidy to Cotton, Inc., a quasi-governmental research and promotion group. Vote also eliminated prohibition against cotton farmers leasing and selling allotments in order to get around federal subsidy ceilings.

Those voting for argued action was a necessary compromise to pave way for House approval of farm bill. Many of them felt cotton interests had been unfairly penalized by earlier restrictions such as the vote against Cotton, Inc.

Those voting against generally argued that amendment was a cave-in to "big cotton" lobby. Some pointed out that Senate version of farm bill is generally favorable to cotton and that removal of House cotton language will result in adoption during House-Senate conference of the Senate measures.

Whitehurst and Daniel voted for.

ACCEPTED, 306 for and 111 against, conference report on the Emergency Medical Services Assistance Act of 1973. The measure authorizes $185 million over three years for grants to improve municipal and private facilities for persons needing immediate care. Money would cover such projects as training ambulance drivers and workers in hospital emergency rooms.

How They Voted

Supporters said, in earlier debates, that accidents are the fourth largest cause of death in the U. S. and cited the need for upgrading emergency facilities.

Opponents argued against the large price tag. Some of them said adequate programs exist and therefore there is no need to add to the federal bureaucracy.

Bill also contains prohibition against closing Public Health Service hospitals, such as those in Norfolk, San Francisco and Seattle, without congressional approval.

Supporters of the ban on hospital closings claimed these facilities well served the needs of the poor.

Those opposing the hospital section called PHS hospitals antiquated, inefficient and difficult to staff. Some opponents also mentioned the likelihood of a Presidential veto if the measure clears Congress.

Whitehurst and Daniel voted for.

SENATE: Voted, 50 for and 49 against, to eliminate legal obstacles to the construction of the Trans-Alaska pipeline. Vote was on a tabling motion, with those voting for in favor of removing obstacles.

One effect of this vote was to repeal law restricting pipeline rights-of-way to 25 feet. Citing this provision, a federal court had ruled against Alaskan pipeline construction because equipment would occupy more than 25 feet.

Another effect was to declare that the proposed pipeline's "environmental impact statement" filed by the Interior Department was valid and immune from further court challenge. Separate court action by environmentalists challenged Interior's impact statement, saying it did not satisfy requirements of the 1969 National Environmental Policy Act.

Many of those voting against were opposed to construction of pipeline at this time for environmental reasions, including the amendment's apparent weakening of the National Environmental Protection Act.

Sens. Harry F. Boyd and William L. Scott, both of Virginia, voted for.

FOLLOWING THIS pivotal vote, Senate passed, 77 for and 20 against, bill providing for construction of the 789-mile pipeline designed to transport oil from Alaska's North Slope to the port of Valdez, from where it is to be shipped to West Coast refineries.

Supporters of pipeline argued the energy crisis requires immediate attention. Estimates are that Alaskan oil reserves will provide two million barrels daily of the 22 million barrels America will need daily by 1980.

Another argument of those voting for was that U.S. should cut down dependence on foreign oil, for balance-of-payments and national security reasons.

Most of those voting against cited environmental considerations. They cited the possibility of damage to Alaska's fragile environment and of oil spills from tankers. Some opponents recommended delaying construction until a trans-Canada alternative route can be fully considered.

Byrd and Scott voted for.

REJECTED, 40 for and 57 against, White House-backed version of the minimum wage bill. Defeated measure would have set three years—rather than the Democratic backed 14 months—as the deadline for reaching the new $2.20 per hour minimum. Amendment also would have eliminated first-time coverage of estimated 2 million domestic, retail and service workers, and would have reduced coverage of workers younger than 18 years.

Those voting for said they feared inflationary push if the $2.20 minimum takes effect within 14 months, and that reducing teenage coverage would lower unemployment rates. Also they predicted a Presidential veto if the more expensive Democratic-sponsored language prevailed.

Those voting against said that increased living costs since 1966 (when the minimum was raised to its present $1.60 level) necessitate the 14 months deadline. They argued that loosening coverage for teenagers would have spin-off effect of undercutting adult wages, and that domestic, retail and service workers deserve coverage.

Byrd and Scott voted for.

HERE IS ONE OF THE FINEST SELECTIONS
OF ALL-ALUMINUM ABOVE-THE-GROUND
SWIMMING POOLS

✓BEAT THE HEAT ✓BEAT THE CROWDS
✓BEAT THE POLLUTION
✓BEAT THE HIGH COST OF VACATIONS

THE NEW 1973 BUDGET
OUTSIDE DIMENSION 16'x31' Swim Area 15'x24'x4'
$695 completely installed
Includes
• Heavy gauge steel sidewalls • Exclusive "Lock-Frame" construction
• Heavy Duty Bottom Rail Foundation • Heavy gauge solid vinyl liner

THERE IS ONE TO FIT EVERY TASTE BACKYARD AND BUDGET!

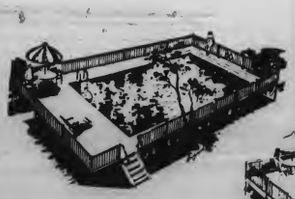

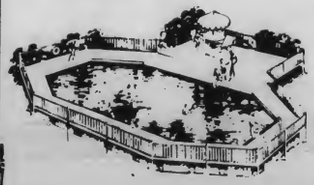

NO DOWN PAYMENT
NOTHING TO PAY FOR MONTHS

ABSOLUTELY FREE
26 PIECE PICNIC SET

EVERYTHING YOU'LL NEED TO HAVE A GREAT VACATION

OPEN HOUSE
ALL WEEK LONG
MONDAY THRU SATURDAY 9 a.m. to 9 p.m.
SUNDAY 10 a.m. to 6 p.m.
OPEN 7 DAYS A WEEK!
Come by and see our pool selection. We feature actual pools - not pictures! Take a dip and try one first hand if you like but by all means, don't miss this opportunity Come on in today!

COME IN • MAIL COUPON • PHONE
POOLS BY NATIONWIDE
5025 CLEVELAND STREET
VIRGINIA BEACH, VA. CALL COLLECT ANYTIME
(804) 497-2479 or 497-2471
Dear Sirs:
Without obligation, please send representative with information on pools. Must be homeowner.
DAYS ____ AFTERNOONS ____ EVENINGS ____
NAME
ADDRESS
CITY
PHONE
STATE
ZIP

Drug case sent to Circuit Court

Gordon L. VanWagner is facing Circuit Court grand jury action on a charge of possession of marijuana with intent to sell, in connection with what authorities describe as one of the largest caches of the drug ever uncovered in the city.

VanWagner was forwarded to Circuit Court by Judge P. B. White following a preliminary hearing in Municipal Court.

According to investigators, Van Wagner, 31, of Shorthills, N. J., was arrested after some 46 pounds of marijuana, packed in small individual plastic packs, and about $1,800 in cash were allegedly found in his luggage last February in a room registered to him at the Holiday Inn on Northampton Boulevard.

Two other cases which were forwarded to Circuit Court by White on identical charges were those of Jo Ann Tugman, 29, Silina Drive, and Michael D. Sifen, 18, Taldan Avenue.

Gregory A. Sadowski, 18, Lamplighter Lane, was also bound over to a grand jury on the charge of selling marijuana.

The case of Willie N. Little, 52, of 19th Street, charged with malicious wounding, was also forwarded to a grand jury.

White decreed identical punishment of $250 fine and a suspended 30 days jail sentence on four individual convictions of possession of marijuana. These included Rebecca L. Farnsworth, 19, of Alexandria, Va., and three men stationed at Fort Belvoir, Va., Roger D. Hockensmith, 20; Kenneth W. Ray, 19; and Patrick A. Spencer, 21.

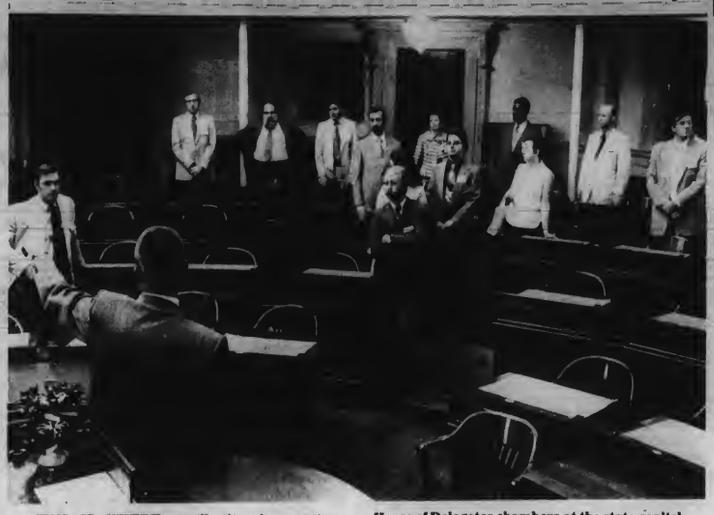

"THIS IS WHERE you'll sit when you're elected," Del. A.R. Giesen of Staunton tells a group of Republican candidates touring the House of Delegates chambers at the state capitol in Richmond. (Photo by Richmond Times-Dispatch)

Issues, funding stressed

Candidates attend campaign school

By DONNA HENDRICK
Sun Staff Writer

"With one or two minor exceptions, it was the finest school I've ever been to. We learned what to do and what not to do."

Knox Burchett, one of four Republican candidates for the House of Delegates from Virginia Beach, was high in praise for a mini-school conducted earlier this month in Richmond by the state Republican Party.

The two-day campaign school was devoted to teaching novice candidates almost everything they need to know to conduct an effective campaign prior to the November elections.

"We all came to school to learn how to be elected," Burchett said. "We learned how to raise money, how to buy bumper stickers, how to address envelopes, where we would sit in the House chambers, where we would draw pay and allowances, what the party's official position is on various issues, and many, many other things."

ACCORDING to Burchett, the school was held because "this is the year Virginia has the greatest opportunity to elect a large amount of Republican delegates."

About 50 Republican candidates from throughout the state attended the school. State party chariman Richard Obenshain, keynote speaker for the school, predicted that the Republican candidates would defeat many incumbent Democrats.

He also predicated that the Democrats would hold less than 40 house seats in November. There are now 86 Democrats, 62 Republicans and 41 independent candidates seeking seats in the House of Delegates.

ALSO attending the school from Virginia Beach were candidates Fritz Stegemann and, representing portions of Virginia Beach, Chesapeake and Portsmouth in a new "floater" seat, Michael A. Korb Jr. Danny Dillon, another house Republican candidate from Virginia Beach, did not attend the special school.

Dillon said that he had already attended a four-day leadership conference in Washington earlier in the year headed by George Bush, national party chairman.

Burchett reiterated the official state party stand that the party is not connected with the Committee to Reelect the President.

"The general feeling is that the Republican Party at large was not involved in the Watergate issue only" Burchett said. "They indicated to us that there would be no effect on this level.

IN KEEPING with the party's general attitude that it is an "above-board party," Stegemann said that the school was also conducted to give party leaders a close look at the candidates.

"I get the feeling they were taking a very close look at who is running," Stegemann said. "They also seemed to want to determine why a candidate is running.

Korb was also high in praise for the school, calling it "very valuable," although grueling.

"They also tried to anticipate everything that might be an issue in the campaign. They even gave us technical information on the election laws."

CONSUMER

Wet turkey has weight problems

By Peter Weaver

Q—I recently bought a frozen turkey with a weight label marked 10 lbs. 14 oz. In peeling back the label, I noticed another one which read 9 lbs. 13 oz. The meat manager claimed the turkey weighs more when frozen. Does this mean consumers are paying for a pound of turkey that isn't there? —Mrs. F. N., East Douglas, Mass.

A—You really are having problems with frozen prices. You should have paid for what turkey actually weighed at the time of sale. One of those weight stickers was in error.

The Department of Agriculture, however, admits that "some water" is absorbed during the washing and freezing process. The USDA (United States Department of Agriculture) permits a water absorption at the processing plant. This means with a 10-lb. turkey, about nine ounces of water is permitted. If you buy USDA-inspected poultry, you know you'll not be getting more than six per cent water.

Labels marked with different weights and other such discrepancies should be brought to the attention of your local department of weights and measures. You may have discovered a violation.

Mind Your Money

Q—We recently moved and have had all sorts of problems with damaged furniture, antiques that were not properly crated and the moving company's refusal to unpack boxes. Nearly two months have passed with only a letter advising us that our case was "being investigated." What can we do? —P. C., Green Bay, Wisc.

A—If this was a move from one state to another, you should get the name of the mover's insurer by writing: Bureau of Operations; Interstate Commerce Commission; Washington, D. C. 20423. Your letter to the ICC puts both the mover and the insurer on notice that something is amiss and the government has been advised. This can help speed up your claim. For local moves (within the same state), check with your state's attorney general's office to see what protection is offered.

Q—How do you remove smoke stains from an outdoor fireplace? —W. W., Woodland Hills, Calif.

A—The most important thing is what not to do. Don't use any form of acid such as muriatic acid or oxalic acid. The Building Stone Institute says a good detergent is your best bet. Use a scrub brush and a garden hose. Any chemicals that are stronger than detergent can ruin natural stone.

Cleaning brick fireplaces or chimneys is another matter. Brick is more difficult to clean than stone but can take stronger chemicals. You can get a booklet, "Cleaning Clay Products, Masonry," by sending 25 cents to: Brick Institute of America; 1750 Old Meadow Rd.; McLean, Va.

Q—In your column on how to sell old books, you might have misled some of your readers. It is true that the Antiquarian Bookman (AB magazine) is an excellent place to buy and sell books, but you made no mention of price. If you want to sell old books price quotes from several book dealers. Then you can place your ad and quote a price. You may even want to sell to a dealer. —J. A. V., book dealer, Worcester, Mass.

A—Thanks for the tip. Readers can get price quotes and the address of Antiguarian Bookman from most book dealers. Not to mention answers to other questions about books and, possibly, some long-sought book.

—L. A. Times Service

Readers are invited to send questions to Peter Weaver. Write "Mind Your Money," Virginia Beach Sun, 138 Rosemont Rd., Virginia Beach, Va. 23452. Letters will not be returned.

OUR NATIONALLY KNOWN AND GUARANTEED
CURLY CUT
and BODY PERMANENT
$6.95 Also 8.95 11.95, 14.95
With Cut and Set
Shampoo and Set.....$2.95
Hair Cut.....$2.50
HAIRCUT, SHAMPOO and SET
Monday, Tuesday and Wednesday Only $4.45
Edie Adams Cut Curl BEAUTY SALONS
No Appointments . . . Just Walk In Any Time
Skilled Stylist At Your Service At Your Convenience
Hours 9-6 Daily—Thursday 9-9 P. M.
-Our Only Tidewater Locations-
539 Hilltop Plaza, Laskin Rd. Next To Safeway Phone 425-9897
1734 E. Little Creek Rd. Next To Zayres Phone 588-9093
5118 Va. Beach Blvd. Next To Zayres Phone 497-9769

KING'S SELF-SERVICE DEPT STORES
2356 Va. Beach Blvd.
Open 9 a.m. to 10 p.m.
Until Labor Day
Our Great Summer Sale!
Extra Special Values Throughout the Store!
Summer Sale!

PKG OF 100
Cold Cups
58¢ 7 oz
For picnic, everyday use.

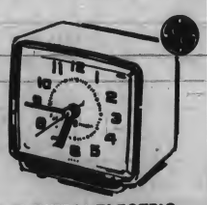

GENERAL ELECTRIC
Alarm Clock
2.24
Petite styling is perfect for bedside table. Dependable alarm. #7309

SOFT WEVE
Toilet Tissue
2 Roll Pkg 27¢
Famous Soft Weve facial quality. Choice of assorted colors.

GENERAL ELECTRIC
Plug-In Timer
4.99
Protect your home automatically. Discourage burglars. Turns lights, TV on while you're away. #8123

PKG OF 140
Viva Napkins
31¢
Soft and strong. Assorted colors.

Clorox
Liquid Bleach
For laundry and dozens of household cleaning uses. 2 gals $1

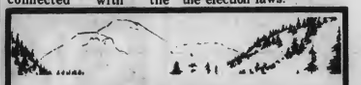

OWN A MOUNTAIN TOP
HAVE YOUR OWN VACATION HIDE-A-WAY
We have several to offer...some with homes, some with acreage to farm or develop. Prices start at $14,000 and go up.
Most in Blue Ridge Mountains near crossroads of U.S. 58 and Blue Ridge Parkway. Excellent investment for the future, or develop now.
STOHL REALTY
4920 Virginia Beach Blvd. at Aragona Blvd.
FOR FULL DETAILS, CALL 497-7349

SAVE NOW DURING EASTERN AUTO'S
USED CAR SALE
"TRY US YOU'LL LIKE US"
VA. LICENSE 2314

1971 RENAULT 16
4 door sedan, automatic, radio, vinyl interior, radial tires $1895

1970 PEUGEOT 404
Station wagon, vinyl interior 4 speed $1695

1970 CHEVROLET
Impala, 4 door hardtop, power steering, automatic, radio $1495

1970 RENAULT 16
4 door sedan, 4 speed, vinyl interior, radio, ... $1495

1970 MERCURY
Montego MX, 2 door hardtop, automatic, power steering, V8 ..... $1495

1971 FORD
Torino, 4 door sedan, V8, automatic, air conditioned, whitewall tires $1495

1971 RENAULT 10
4 door sedan, radio, vinyl interior, 4 speed $1195

1970 RENAULT 10
4 door sedan, vinyl interior, 4 speed, radio $1095

1966 MALIBU
2 door hardtop, V8, automatic, power steering, special at only $595

1966 CHEVSLER
Newport, 4 door sedan, air conditioned, radio, power steering, power brakes, whitewall tires $595

EASY FINANCING ARRANGED
MOST CARS CARRY OUR FAMOUS 1 YEAR DIAMOND WARRANTY
"America's Oldest & Largest Renault & Peugeot Dealer"
eastern auto
588-1334
933 E. LITTLE CREEK RD.

This Year-Any Year
INSURANCE
Your Best Investment

You Can Rely On Our Agents
Accidents happen! If they do it's good to know there's a reliable agency backing you up. We're that agency. See us for no-obligation estimates.
KELLAM-EATON INSURANCE & REAL ESTATE COMPANY

Entertainment briefly

4th annual antique show to open at Va. Beach Civic Center Friday

"The Wonderful World of Antiques," the fourth annual summer antiques show and sale will be held Friday through Monday at the Virginia Beach Civic Center, 19th Street and Pacific Avenue. The display, open from 1 p.m. to 11 p.m., is sponsored by the Sisterhood of Temple Emanuel.

Exhibitors will offer a variety of antiques in a wide-range of prices. Participating exhibitors will travel to the Beach from Delaware, Florida, Georgia, Maryland, Massachusetts, Michigan, New Jersey, New York, Ohio, Pennsylvania, Tennessee and cities throughout Virginia.

The show will feature antiques for the home as well as Pre-Columbian artifacts, pieces of art glass and items of the Art Nouveau and Art Deco periods.

BankAmericard and Master Charge will be honored at most booths and a $25 gift certificate, redeemable at any booth at the show, will be given away daily.

Musical ends run this weekend

The musical production of "Man With A Load of Mischief" will continue to run tonight, Friday and Saturday at the Virginia Beach Little Theatre, 24th Street and Barberton Drive. Curtain time is 8:30 p.m. Tickets are priced at $3.50 for adults and $1.75 for students or enlisted personnel.

Reservations may be made by calling the theatre at 428-9523.

The next Little Theatre production will be the musical "The Fantasticks." The play is scheduled to open August 10 and will play weekends until September 1.

Art students to display works

There will be an informal demonstration of creative dramatics and display of art work produced by the students in the Children's Theatre and Art Workshop at 2:30 p.m. Friday at the Friends's Meeting House, 1537 Laskin Road. Guest artist Rosemary Chute will sing and play the autoharp.

The workshop will run through Aug. 17 and registration is now open for the second half on the session. The public is invited to attend the display and may call Anna Bell Green, director, for further information at 428-1804.

Three-day rodeo benefits children

The Mid-Atlantic Championship Rodeo will be held at Princess Anne Park Friday, Saturday and Sunday. The three day event is sponsored by the Princess Anne Ruritan Club to benefit underprivileged children.

Featured events will include barrel racing, bronco and bull riding and calf roping. Performances will be at 8 p.m. Friday and Saturday and at 2 p.m. Sunday.

Library sponsors puppet plays

The Virginia Beach Public Library will present two puppet plays 10 a.m. Friday at the Jewish Community Center, 7300 Newport Ave., Norfolk.

"The Restless Rabbit" by R. Sargent and "Little Red Riding Hood" will have original puppet dialogues for the performance. Characters will be portrayed by hand puppets featuring Ann Welke, Sue Steentoft and Terry Zaun.

Religious rock concert at Dome

The Sons to Thunder, a Christian rock group, will present a concert at 8:30 p.m. August 1 at the Virginia Beach Civic Center, 19th Street and Pacific Avenue Admission is $150 and tickets are available at the Dome box office.

Curtain raises on 'South Pacific'

The Pulitzer Prize-Winning musical play, "South Pacific," opened Tuesday at the Tidewater Dinner Theatre, 6270 Northampton Blvd., Norfolk.

The lead role of Nellie Forbush in the Rodgers and Hammerstein show is played by New York actress Aleta, whose experience includes a tour in Amsterdam in the Broadway production "Hair." She sings two of the play's most famous songs—"I'm in Love with a Wonderful Guy", and "I'm Gonna Wash That Man Right Outta My Hair."

Jim Dowaliby, who has appeared in serveral Tidewater Dinner Theatre productions, portrays Emile Debeque, an exiled French Planter. Dowaliby sings the show's immortal love songs "Some Enchanted Evening," and "This Nearly Was Mine."

Oher cast members included Joe Mooney, Barbara Tousseau, Theresa Worall and Jeff Ishee. The play is directed by James Corrado.

"South Pacific" revolves around the bittersweet romances of a ship's crew on a South Pacific island in World War II days. The play ran on Broadway for five years.

The Tidewater Dinner Theatre opens at 5:30 p.m. for cocktails and buffet dinner begins at 6:30 p.m. Curtain time is 8:20 p.m. The theatre is open every night except Monday and tickets for dinner and the show are $9.25 for Friday or Saturday night and $8.25 for weekdays.

Theatre features Coward comedy

Noel Coward's comedy play "Hay Fever" will go on stage Friday at the Norfolk Little Theatre, 801 Claremont Avenue. The play will run this weekend and August 9, 10 and 11 with performances at 8:30 p.m.

The play concerns the unexpected weekend arrival of four house guests at the home of a retired actress, her novelist husband and their two children. The fact that the house has only one guest room is only the beginning of the fun.

David Bliss and Myra Arundel star in the Little Theatre production which is being performed as a part of the Summer Salute to Noel Coward, who was active in the theatre until his death last spring.

Festival stars top attractions

The Earl Scruggs Review and John Prine will be among the featured artists at the Pungo International Bluegrass Festival August 10-12 at the Pungo Fairgrounds.

In addition to the stars, $5,000 in prize money will be at stake in the amateur competition in categories including guitar, harmonica, fiddle, banjo, mandolin, bass, male and female vocal, best group, best group (electric) and best showmanship.

Tickets for the three day event are $10 and are available at the Naval Amphibious Base, GEX, Canned Heat, Figaros, Ramblin Conrads and all Ticketron locations.

Sand and water create castles in the sun

DESPITE NEAR 90 degree temperatures, there were 35 entries in the first annual Sand Castle Contest held at the Steel Pier last weekend. Castle builders entered in teams of two to eight persons.

The contestants were given two hours to construct their creations. Structures were judged on originality, ingenuity and aesthetic qualities.

Contest winner Cecil McLeod, Norfolk, (right) worked frantically to beat the in coming tide, as he modeled his castle after an English palace. Another entrant chose to recreate the nation's capitol on the beach. (left) The contest was sponsored by WNOR radio.

Sun photos

by Linda Miller

Seaside music

A curious child joins the U. S. Atlantic Fleet Band during the concert. As part of the Virginia Beach Department of Parks and Recreation Summer Program, the U. S. Navy provides bands for Sunday evening concerts by the sea every week during the summer. The performances are held at 25th and Atlantic by the Norwigian Lady.

At last week's concert the Atlantic Fleet Band mixed traditional music with some comtemporary songs from groups like Chicago and Blood, Sweat and Tears.

The good size crowd enjoyed the free performance. Most of the people listening wandered off the beach still in bathing suits and carrying beach towels. Others, pushing strollers and carrying tots, come from their homes or motels to enjoy the musical end to a summer weekend. (Sun photo by Bruce Colwell)

Elke's 'Shot in the Dark' on target in Norfolk play

Review

The Tidewater Summer Star production of "A Shot in the Dark" will continue to run Friday through Sunday at Chrysler Hall Norfolk. Performances will be 8:30 p.m., Friday, 6:30 p.m. and 10:00 p.m., Saturday and 3:00 p.m. and 8:00 p.m., Sunday. Tickets are $5.40 and $4.30. The Mitzi Gaynor Shop opens Tuesday. Ticket prices are the same, but there will be no show Sunday.

A touch of suspense came to Chrysler Hall Tuesday night with the opening of "A Shot in the Dark". For those who have seen neither the play nor the movie version, the story keeps one wondering if the luscious little chamber maid, played by Elke Sommer, really did kill one of her lovers.

The play, adapted from the French play "L'Idiote" by Marcel Achard, centers around the investigation into the murder of a chauffeur, Miquel Ostos, an employe of the same household as chamber maid,, Josefa Lantenay, with whom he was having an affair. "L'Idiote" first opened in Paris in 1960 where it was such a box office success that it ran for 16 months.

Opening before a half-filled theatre, the first act in the Tidewater production seemed to drag a bit as the acting of the magistrate played by David Westberg was a little overdone. Next to the poised, coy presentation delivered by Miss Sommer as as Josefa Lantenay, Westberg's performance looked somewhat amateurish.

Miss Sommer, however, is not a stranger to the role as the chamber maid, as she starred in the movie version along with actor Peter Sellers. Sellers portrayed Inspector Clouseau in the motion picture and theatre goers may be disappointed to find that there is no such character in the stage version.

A native of Germany, Miss Sommer is perhaps most well-known for her motion picture performances. Her first A film made in America was the MGM picture "The Prize," in which she starred with Paul Newman and Edward G. Robinson. She received the Germany award for best actress of 1966. In her spare time she is an avid painter and sculptor. The play's momentum picked up in the second act when the magistrate's clerk, Morestan, played by Pierre Epstein opened the scene with a comic re-inactment of the crime. Epstein turned in a superb performance throughout the play.

Perhaps the most enjoyable performance, next to Miss Sommer's was that of David Sabin in the role of the pompous Benjamin Beaurevers, a banker and Josefa Lantenay's employer. Sabin was well cast into the part and helped pull the play out of its first act slump.

— Linda Miller

"The Lost Colony"

One hidden delight in our 45 page FREE booklet to Summer Fun. Call or write us today for your copy.
Travelers Information
Ocean Hiway Association
1047 Laskin Road
Va. Beach, Va. 23451
(804) 428-0689

RENT CARPENTER Tools at
3825 Bonney Road
Located Near Moore's Bldg. Supply
TAYLOR RENTAL

NOW THROUGH SUNDAY

Elke Sommer,
starring in "A Shot in the Dark".
Dress as casually as you like.
July 31-Aug. 4 Mitzi Gaynor in "The Mitzi Gaynor Show"
Aug. 7-12 Zsa Zsa Gabor in "Blithe Spirit"
Aug. 14-19 Peter Marshall in "The Music Man"
Performances Tues. - Fri. 8:30 p.m.
Sat., 6:30 p.m. and 10 p.m.
Sun., 3 & 8 p.m.
Tickets - $5.40 ($4.95 plus .45 tax) or $4.30 ($3.95 plus .35 tax) at Scope box office, all Ticketron locations.
Group rates - call 441-2161
NORFOLK SCOPE
CHRYSLER HALL

SYMPHONY MUSIC CO
Home of
GULBRANSEN Organs
New Achievement In Engineering
KNABE Pianos
Metropolitan Opera's Official Piano
BAND INSTRUMENTS
Brass
Woodwinds
Accessories
P.A. Systems
Amplifiers
Organs
P.A. Systems
Drums
Major Credit Cards Honored
RENTALS - SERVICE - EASY TERMS
PRIVATE LESSONS
SYMPHONY MUSIC CO.
Tidewater's Most Progressive Music Store
861 EAST LITTLE CREEK RD.
Open 9 A.M. Till 9 P.M.
CALL 583-5858
SAVE 10% WITH THIS AD

THE TIDEWATER DINNER THEATRE 460-0933
1/2 PRICE LADIES 1/2 PRICE
(with another person at the regular price)
YOU MUST BRING THIS AD TO RECEIVE THE DISCOUNT
WEDNESDAY, THURSDAY, AND FRIDAY THIS WEEK ...
JULY 25, 26, and 27 AND NEXT WEEK, WEDNESDAY, THURSDAY AND FRIDAY, AUGUST 1, 2 and 3.
The PULITZER PRIZE PLAY
South Pacific
Music by RICHARD RODGERS
Lyrics by OSCAR HAMMERSTEIN
The TIDEWATER DINNER THEATRE 6270 Northampton Blvd

Mrs. Robert Bruce Watson

Watson-Bybee

Roberta "Robin" Vince Bybee became the bride of Robert Bruce Watson on July 21 at First Presbyterian Church with the Rev. William Hedrick officiating at the afternoon ceremony.

The bride is the daughter of Mr. and Mrs. Harry Duff of Virginia Beach and Dr. Harry Rainey Bybee Jr. of Norfolk. The bridegroom is the son of Mr. and Mrs. Robert Lee Watson of Virginia Beach.

Given in marriage by her father, the bride wore a full length empire waisted candlelight gown trimmed with alencon lace.

Mrs. Geraldine C. Bybee was her sister-in-law's matron of honor. Bridesmaids were Dee Ives, Marsha Nicholson, Holly Watson, Mrs. Sandra Harrison and Mrs. Melanie Carter.

Robert L. Britt was best man. Ushers were Harry R. Bybee III, Tom Daly, Boots Daugherty, Richard Brentley and Kennis Sigman.

A reception was held in the Harbour Room of the White Heron Motel and Yacht Club. After a wedding trip to Las Vegas, the couple will reside in Virginia Beach.

MONTESSORI

"Free The Child's Potential And You Will Transform The World"

Fully Certified Montessori Staff

Enrollment Now Being Taken For Summer & Fall

Open House Every Tuesday At 7 p.m.

Montessori Classes 9 a.m. - 12 Noon
1 p.m. - 4 p.m.

CHILD DEVELOPMENT CENTER

4501 N. Witchduck Road, Va. Beach, Va.
School 497-2422 Nights 497-6579 If no answer 340-0203

Mrs. Harry Lustig Jr.

Lustig-Montagino

Saint Nicholas Catholic Church was the setting for the July 21 wedding of Patricia Montagino and Harry Lustig Jr. Father James M. Forewalk officiated at the afternoon ceremony.

The bride is the daughter of Mr. and Mrs. Mario Montagino of Virginia Beach. The bridegroom is the son of Mr. and Mrs. Harry Lustig Sr. of Virginia Beach.

Given in marriage by her father, the bride wore a full length gown of ivory organza with imported lace bodice accented with seed pearls and crystals.

Mrs. Marie Rabb was her sister's matron of honor. Bridesmaids were Maria Caruana, Nancy Owen, and Marry Ellen Ferrara. Debbie Lustig was junior bridesmaid.

Bill Balog was his brother-in-law's best man. Ushers were Danny Rabb, Fred Esser and Jed Novak.

A reception was held at the Admiralty. After a wedding trip to Poconos, Pa., the couple will reside in Virginia Beach.

Linda Laubach engaged to wed

Lt. Col (ret.) Merritt Samuel Laubach of Virginia Beach announces the engagement of his daughter, Linda Kristine Laubach, to Stephen Crien Schemering, son of Mrs. Margaret H. Schemering of Arlington and Crien H. Schemering of Sharon, Conn.

The bride to-be is also the daughter of the late Jeanne Laubach. She is a graduate of Kellam High School and attended Frederick College. She is employed by the Hazeltine Corp. of Arlington.

Her fiancee is a graduate of Washington and Lee High School, Arlington, and will graduate next year from Old Dominion University.

An August wedding is planned in Arlington.

Linda Laubach

Wedding policy

The Virginia Beach Sun accepts wedding and engagement announcements for Virginia Beach residents and those with strong Beach ties only. Because of the large number of announcements received, the Sun must limit its wedding coverage to some extent. Personal data about the bride and groom, such as schooling and employment, should be included in the engagement announcement. The Sun accepts pictures for both engagement and wedding announcements; however, candid or studio closeup pictures of the bride or the bride and groom are preferred. Pictures will be returned if accompanied by a stamped, self-addressed envelope. Wedding and engagement forms are available on written request. The deadline for receiving wedding information is Monday morning of the week of publication. To request a wedding form, write to the Virginia Beach Sun, 138 Rosemont Road, Virginia Beach, Va. 23452.

Palmer-Cookson

Peggy Lou Cookson was wed to Robert Gill Palmer on June 9 at the home of Mr. and Mrs. Marshall M. Carter, the groom's brother-in-law and sister, with the Rev. H. T. Sizemore officiating at the double-ring ceremony.

The bride is the daughter of Mr. and Mrs. John A. Cookson of Virginia Beach. The bridegroom is the son of Mr. and Mrs. Milton Gill Palmer of Virginia Beach.

The bride wore a pink suit with white trim and beigh accessories.

A reception was held for family members at the home of Mr. and Mrs. Carter. The couple is residing in Norfolk.

Mrs. Robert Gill Palmer

Your C&P White Pages Directory comes in two parts.
The front of the book, and the rest of the book.

The front of the book has information about area codes, repair service, how to call long distance, emergency, numbers, how to order extension phones, and lots of other important subjects.

The rest of the book contains the rest of the book.

So if you want to find somebody's number, use the rest of the book.

But if you want to find out about your phone, use the front of the book.

C&P Telephone
The more you know about your telephone, the more it's worth.

COLEMAN NURSERY

"Home of Christmas Wonderland"
4934 High St., Portsmouth, Va. Phone 484-3426

CRAPE MYRTLE
In various colors
priced $3.95 to $12.50
Heavily budded;
many with blooms

NOW IS THE TIME TO PLANT
COLEMAN NURSERY

Births

Mr. & Mrs. Thomas Wilson Sanders Jr., son.

Mr. & Mrs. Robert Elmo Hawkins, daughter.

Mr. & Mrs. Charles Moore Matlock, son.

Mr. & Mrs. Charles Edward Liverman, daughter.

Mr. & Mrs. Roman Michael Wydra, daughter.

Mr. & Mrs. Thomas Reed Truxell, daughter.

Mr. & Mrs. Ralph Edward Smith, daughter.

Mr. & Mrs. Marvin Wayne Ross, daughter.

Mr. & Mrs. James Edward Cherwa, son.

Mr. & Mrs. Larry Wayne Bullock, son.

Mr. & Mrs. Harry Ramsey White Jr., daughter.

Mr. & Mrs. Ray Edward Newman.

Mr. & Mrs. Robert Theodore Garrett, son.

Mr. & Mrs. John Wheatley Daniel, daughter.

Mr. & Mrs. Robert Claude Irby, son.

4th ANNUAL SUMMER
Another Munderly ANTIQUES Show & Sale
The sign of a quality show
JULY 27, 28, 29, 30, 1973

- Master Charge and BankAmericard Honored
- All Items For Sale
- Daily Door Prize $25 Gift Certificate (Good at any booth during the show)

CIVIC CENTER
VIRGINIA BEACH, VA.
FRIDAY, SATURDAY, SUNDAY, MONDAY
1:00 P.M. to 11:00 P.M. all four days
45 SELECTED EXHIBITORS FROM 15 STATES

Sponsored by
SISTERHOOD OF TEMPLE EMANUEL
• A Munderly Managed Show

Mrs. Lee Charles Ferraro

Ferraro-Gray

Denise Diane Gray and Lee Charles Ferraro were wed on July 21 at Virginia Beach United Methodist Church with the Rev. Bernard S. Via Jr. and Father Francis V. Brambrick officiating at the double-ring ceremony.

Given in marriage by her father, the bride wore a full length gown of Spanish lace over satin with veil and full train.

Mrs. Kyle Bates was matron of honor. Bridesmaids were Lynda Louise Lockley, Mrs. Donnie Perry, Dianna Ferrara and Mrs. Albert L. Tolson.

Donnie Perry was his brother-in-law's best man. Ushers were Stewart Parker, Arnold Ferraro, Doug Haycox and Bobby Gray.

A reception was held at the home of the bride's parents. After a wedding trip to Cape Hatteras, N. C., the couple will reside in Virginia Beach.

Rambo-Mesmer

Barbara Anne Priddy Mesmer was wed to James E. Rambo on July 14 at Community United Methodist Church with the Rev. Herbert O. Moyer officiating at the candlelight ceremony.

The bride is the daughter of Mr. and Mrs. Ambrose S. Priddy of Virginia Beach. The bridegroom is the son of Mrs. Maragret Rambo of Kingsland, Texas.

The bride wore a full-length gown of baby blue polyester lace with matching beaded coronet.

A pre-nuptial buffet was held for family members at the home of the bride's parents. The couple will reside in Falls Church.

Beach woman presented honorary Navy award

The Navy's second highest honorary award was presented to Virginia Beach resident Willa L. Rogerson of NAS Oceana's Supply Department in ceremonies held recently at the base.

Mrs. Rogerson, a supervisory supply systems analyst, received the Navy Superior Civilian Service Award from Vice Adm. F. H. Michaelis.

The award is based on Mrs. Rogerson's performance in supply operations at NAS Oceana, for which she has received outstanding performance ratings and awards since 1966. She was also cited for her exceptional contribution as a major force in the development of a standardized management information supply system for all non-industrial air stations.

Mrs. Rogerson began her civil service career in 1947 as a card punch operation trainee. She worked her way up to supervisor in charge of machine room operations in the data processing department at NAS Norfolk.

She came to NAS Oceana in 1965 as a computer system analyst. She was assigned as the planning division officer in Oceana's supply department in December, 1971.

Puppet fare for children

Puppet theatre continues at the Virginia Beach public libraries this week with a performance of the "Three Little Pigs" Thursday at 2:30 p.m. at the Bayside branch and Friday at 3:30 p.m. at the Windsor Woods branch.

Crafts programs, a summer writing project, community story hours and library story hours also continue .

Engagement announced

Ema R. Smith and S. Blair Myers of Virginia Beach announce their engagement. The wedding will take place August 11 at 11:30 a.m. at the United Church of Christ, Virginia Beach.

A reception will follow the ceremony at Pembroke Manor Community Hall.

Mr. and Mrs. Myers will be at home after August 20 at 635 Minute Man Road, Virginia Beach.

Joyner-Paxton

Carolyn Lee Paxton was wed to Stephen Edward Joyner on July 21 at Nimmo Methodist Church with the Rev. Roy R. Jackson and the Rev. Emory Ellmore officiating at the afternoon ceremony.

The bride is the daughter of Mr. and Mrs. James L. Paxton of Virginia Beach. The bridegroom is the son of Mr. and Mrs. Edward C. Joyner of Tauares, Fla.

Given in marriage by her father, the bride wore an A-line gown of white crystal organza over taffeta.

Gail and Alice Paxton served as their sister's maids of honor. Bridesmaids were Mrs. Stephanie J. Rose and Donna Nichols.

Edward C. Joyner was his son's best man. Ushers were Wiley Williams, James Jones and James Rose.

A reception was held in the church social hall. The couple will reside in Virginia Beach.

Club notes

BIBLE CLASSES

Emmanuel Baptist Church will present Bible classes, music, and 30 minute films July 30-August 3 from 9:30-11:30 a.m. and from 7:30 p.m.-9:30 p.m. Emmanuel Baptist is located one block from the intersection of Holland Road and Independence Boulevard. The program is for ages 5 through high school.

VF 43 WIVES CLUB

A formal dinner was held recently at the Oceana Officers Club to commemorate the retirement of Lt. Cdr. Willis Alexander Lt. Cdr. Alexander was presented two plaques for 30 years of naval service.

VIRGINIA BEACH PLANETARIUM

The program for the month of August, presented by the Virginia Beach City Public Schools Planetarium, will be "Procession of the Equinoxes." The program will be shown at 7 p.m. August 7, 12, 14, 15, 19, 21, 26, 28. The planetarium is located at 3080 South Lynnhaven Road, Plaza Junior High School. Admission is free. Reservations may be made by contacting the main office at 486-1971.

TIDEWATER LAMAZE SOCIETY

Two films "Eric" and "Helping Hands," will be shown on Friday, July 27, at 8:30 p.m. in the Science Building auditorium of Virginia Wesleyan College. The films are sponsored by the Tidewater Lamaze Association. A donation of one dollar is requested. Contact Mrs. Diane Keefer, 340-2819, for further information.

Wives club to sponsor mother-daughter show

The Oceana Officers' Wives Club will sponsor a mother-daughter fashion show Saturday at the Oceana Officers' Club.

Fashions will be presented by the Country Store, J. C. Penney Co., the Maternity Nook and the NAS Oceana Thrift Shop. The fashion show will be coordinated by the wives club with models chosen from club members.

A social hour will begin at 11 a.m. with luncheon scheduled to be served at 11:30 a.m. Fall fashions will be shown beginning at 12:30 p.m.

Tickets are priced at $2.50 for mothers and $1 for daughters under 12. Male members of the family are invited to swim in the pool and enjoy a poolside water show at 1:30 p.m.

Reservations for the luncheon and fashion show may be made by calling Mrs. Carol Ettel at 481-4664.

Bethann Thorpe engaged to wed

Chief Warrant Officer and Mrs. Leslie F. Thorpe of Virginia Beach announce the engagement of their daughter, Bethann Theresa Thorpe, to John Anthony Smith, son of Mr. and Mrs. John A. Smith of Silver Spring, Md.

The bride-to-be is a graduate of Kellam High School and attended John Robert Powers Modeling School. She is presently employed by Miss Quik Service Stations. She is active in local theatres.

Her finance attended the University of Maryland and is currently employed at Shoney's Hilltop. He has acted in local and Washington-area theatres.

A January wedding is planned.

Mrs. Stephen Edward Joyner

Quality Carpet for the Discerning Home Owner Name Brands in Carpets ...

Carpetown

Better Carpet for Better Homes

756 HILLTOP NORTH SHOPPING CENTER 425-0645

BROWSING HOURS MON. - FRI. 10-9, SAT. 10-6

Buddha says:

"We have more birthday and get well cards and invitations than any shop in Virginia Beach. A belly full at least. Come see them now!"

The End

CARDS • PARTY GOODS • IMPORTS

738 HILLTOP NORTH

9:30 A.M. - 10 P.M. CLOSED SUNDAYS

IT'S INSURED WITH US!

Not only will your dollars be safe at VBF, they will GROW!

Our regular passbook pays 5% (5.09% compounded quarterly) and we offer certificate plans that earn up to 6% (6.13% compounded quarterly)

Accounts at VBF are insured by FSLIC for up to $20,000 per account.

Virginia Beach Federal Savings & Loan Association

210 Twenty Fifth Street, Virginia Beach, Va.

428-9331

LET THE SUN SHINE ON YOUR REAR END... and front end too!

25¢ EACH

AVAILABLE BY MAIL OR AT SUN OFFICE

BUMPER STICKERS Printed in Red or Yellow...Size 4-1/8 x 12"

VIRGINIA BEACH SUN

138 Rosemont Rd.
Va. Beach, Va. 23452

Please send me ___ Bumper Stickers...
Enclosed please find ___ to cover handling.

Name _____

Address _____

City _____ Zip _____

Bumper Stickers printed in Red on Yellow...Size 4 1/8" x 12"

Do you spend your vacations at home because that's all you can afford?

Vacations are something special.

Only it takes a little savings to get out and enjoy them.

So why not do the smart thing. Join the Payroll Savings Plan now where you work and start buying U.S. Savings Bonds. You'll build up a vacation fund sooner than you think.

Bonds are a dependable way to save. They are guaranteed against theft, loss or destruction, and your savings earn a good rate of interest, too.

Buy U.S. Savings Bonds through the Payroll Savings Plan. You'll find you won't be sitting at home anymore thinking about how good your vacations could be.

Take stock in America.

Buy U.S. Savings Bonds

Now E Bonds pay 5¾% interest when held to maturity of 5 years, 10 months (4% the first year). Bonds are replaced if lost, stolen, or destroyed. When needed they can be cashed at your bank. Interest is not subject to state or local income taxes, and federal tax may be deferred until redemption.

Scellato receives 8-year sentence in burglary case

By LES LEHIGH
Sun Staff Writer

Jimmie Lee Scellato is scheduled to be sentenced Friday following his conviction of receipt of stolen goods, in connection with the February burglarizing of the Malcolm L. Cannon home on Curtiss Drive in Thoroughgood. Scellato was charged with receiving more than $3,000 worth of silver service and silverware taken from the home. Only a portion of the stolen items has been recovered.

The Circuit Court jury of five women and seven men which convicted Scellato Thursday, after two days of testimony, fixed his punishment at eight years in the State Penitentiary.

Judge George W. Vakos, after deferring sentencing of Scellato following a defense motion to set the verdict aside on grounds of being contrary to evidence, placed Scellato under $10,000 bond. Scellato was placed in the city jail in lieu of being able to post bond at the conclusion of the trial. Records show, however, he was released early Friday morning when professional bondsman Joe Shortal of Norfolk posted the bond.

Scellato is also facing a charge of conspiracy to commit burglary in connection with the recent burglarizing of a home on Miles Standish Road. Indications are this case will come to trial next month.

During the second day of the trial, Vakos upheld a defense motion to dismiss an indictment charging Scellato with burglarizing the Cannon home. Vakos agreed with defense counsel Garland Layton that the prosecution failed to present sufficient evidence that Scellato participated in the planning or staging of the burglary.

The trial was highlighted by testimony from three young men, who admitted burglarizing the Cannon home, during which was stated a phone call was made from the home during the burglary to Scellato seeking advice on what to take. Thomas Burchett III, 18, testified he and two juveniles, 15 and 17 years of age, selected the Cannon home as a burglary target when it was found to be unoccupied. The group testified merchandise taken from the Cannon home was transported to the Shadowwood Drive home of Mrs. Mildred Hayes, where Scellato reportedly has been living for the past year and a half.

Detective W. R. Knowles Sr., told the court he had the Hayes home under surveillance for some time and witnessed the transfer of material to the trunk of an auto parked in the Hayes' home driveway, and that Scellato drove the auto from the scene shortly after the transfer.

Knowles also stated he later went to the home and advised Mrs. Hayes there was reason to believe stolen goods may have been placed in the trunk of her auto. However when the trunk of the auto was examined it was empty.

Defense counsel Layton made numerous attempts to discredit testimony of those who said they committed the burglary, on grounds they had "made a deal" with police. Layton said,

"These boys fabricated a story to get a known felon (Scellato) in trouble to feather their own nests." Knowles, and other police officers who testified during the trial, repeatedly denied any effort to "make a deal" with anyone.

Records show Scellato has spent 18 months in the State Penitentiary at Richmond on a conviction of attempting to rob, and two years in the Fort Leavenworth penitentiary on a conviction of grand larcency.

When the jury returned its verdict, after one hour and ten minutes of deliberation, Scellato remained quietly at the side of his attorney and showed no emotion.

In 1972, Scellato had been arrested on a burglary charge in Norfolk. He was released, however, when a key material witness in the case failed to appear to testify at Scellato's trial. The body of the witness was found in Chesapeake about four months after she disappeared. Authorities identified her as Mrs. Linda Diane Russ who reportedly infiltrated a burglary ring which allegedly had included Scellato among its membership.

Another reputed member of the burglary ring, identified as Frank E. Willey, 20, of Portsmouth, disappeared shortly after allegedly giving police information about the burglaries. Willey's body also was found a short time later in Chesapeake.

The lifeguard is a female for a change

Lynn Mertling, whose lifeguard stand is on the strip at 35th and Oceanfront, is the subject of "a lot of stares" while she is working her seven day a week, 8:30 to 6 job..

Lynn is a 15-year-old senior lifesaver who will be a sophomore at Cox High School in the fall. This is her very first job and she reports that, so far, she has not had to attempt any rescues. She also has cardiac, pulmonary and resuscitation experience to meet any possible emergency.

The view from the lifeguard stand can sometimes be boring, so Lynn spends her time watching and talking with people, besides constantly scanning the ocean for swimmers in trouble. Although summer's not over yet, Lynn says that so far she "really loves" her job. (Sun photo by Bruce Colwell)

Herbert Smith

(Continued from Page 1)

was not investigated or fingerprinted or asked any questions.

"They just took the hotel's word for it," he said. "I took up their food and served them however I could."

LIFE IN A hotel is never dull, but things picked up considerably one winter night in the 1950s when a man walked into the hotel and pulled a gun on the night clerk.

"The clerk was behind the counter and I was standing in front of it," Smith said. "This guy pulled a gun and said he was going to rob us. So the night clerk pulled a gun out from under the counter and shot. His bullet hit the wall. The man dropped the gun and ran. We called the police and they caught him.

"What did I do? I froze. I was scared to move. The night clerk was behind the counter but I was standing right next to the guy with the gun. I couldn't do anything."

Smith was also involved when a gang of thieves infiltrated convention cocktail parties at the hotel. He said that the criminals, unually a man and woman, mingled with guests at the party, became friendly with some of them and managed to determine their room numbers.

THEY WOULD THEN obtain the room key from the desk to match the room number and rob the guests while they were sleeping in their rooms.

"But they made a mistake," Smith said. "About three in the morning, they walked into a room, using the key, and the lady inside happened to be sitting up in a chair, just looking out the window and enjoying the view. They came in and she screamed. I was here, so I was called."

The hotel has since changed its policy on giving out room keys. A security guard is employed and if the clerk does not recognize a guest requesting a key, the key is not turned over until the guest's identity is determined.

Through the years, hotel managers other than those at the Cavalier have recognized Smith's expertise as a bell captain. He has had offers to leave the Cavalier and work elsewhere but he has always refused them.

"I've worked here for so long that I know a lot of the guests who come back again and again," he said. "It's not actually hard work, even though I work long hours sometimes. The time goes so fast. I get a lot of pleasure out of working here.

"I really like it here. I get along fine with everybody. As a rule, the people are nice. We've always had a nice group of people at the Cavalier. I don't think I'd ever leave."

Pork prices

(Continued from Page 1)

$1.19 per pound for loin end. Rib end cost $1.09. Safeway's cost had risen from $1.29 to $1.39.

SPARERIBS WERE not displayed at all three chains surveyed, and where they were, prices varied. Safeway had spareribs for $1.23 per pound as compared with $1.09 on July 12, but A&P's price on barbecued spareribs was $1.19 per pound, the same as for ribs with no barbecue sauce July 12. Backbone (country-style ribs) was not displayed in any store surveyed.

When buying in bulk, that is "family packages," the shopper can find a saving. For example, at A&P a one-quarter pork loin, sliced into 9 or 11 chops both rib and loin, can be bought for $1.44 per pound, 50 cents per pound cheaper than sliced center cut chops.

CHINESE CORNER

SERVICE
COLOR SPECIALISTS
• RADIO • PHONE • STEREO
All Parts and Labor Guaranteed 90 Days. We Do Not Deal In Hidden Prices.
PHONE: 499-0838
5055 HOLLAND ROAD
Located near GEX and ZAYRE, where Holland Road & Virginia Beach Blvd. intersect

COME CELEBRATE OUR
GRAND OPENING
THURSDAY, JULY 26 - SATURDAY, JULY 28
OF OUR CHINESE CORNER OFFICE

FREE! PONY RIDES
Sat., July 28th only from 9 a.m. - Noon
PLUS
FREE! COKE

REGISTER TO WIN FREE PRIZES

TREASURE CHEST KEY

• RIDING LAWN MOWER
• BOYS & GIRLS BICYCLES
• CAMPING TENT

FREE! COLORING BOOKS
There are free coloring books for children under 12. But, that's only part of the excitement.

PENNIES FOR THE KIDS

PEOPLE'S BANK OF VIRGINIA BEACH
Main Office • Hilltop • Kempsville • Lynnhaven • Bayside • Chinese Corner • Indian River Road • Member FDIC • 425-5077

'Once you've mastered balance, you're on the way to control your mind.'

STUDENTS CONCENTRATE on the twisting and stretching exercises as they perform what looks like almost impossible contortions in some cases. (Sun photos by Linda Miller)

MRS. JAMES LYTLE leads the students in a series of yoga exercises to help relax them in prepartion for mind control activies.

By Linda Miller

Of The Sun Staff

A classroom of students lie quietly on the floor as a voice from a tape recording tells them to go deeper and deeper into a state of relaxation. Their goal is to reach a state of mind called alpha.

This is, of course, no regular classroom situation. The class is composed of as many as 18 volunteer students who are seeking to increase their learning ability. They are taught by Mrs. James (Joey) Lytle and Fran Simpers based upon their experiences at the Silva Mind Control School.

According to several scientific studies with brain waves, alpha is the wave level at which the brain operates most efficiently. Through practice, a person can learn to control and put his alpha time to its best use.

NORMALLY, a person will try to learn while his brain is on the beta wave level, when he is in the physical world of objective thinking. If the same person were to go to bed and start to drift to sleep, his body processes would slow down and his brain activity would decrease. He would no longer be using his physical senses. Being more relaxed, the person leaves the physical and enters the spiritual world, according to Mrs. Lytle. "It is during this time that any material learned leaves a deeper impression on the brain cells and recall becomes more vivid," she said.

Mrs. Lytle has taken methods used in the Silva Mind Control Course and adapted them to children. She feels, through the Attention Expansion program, a child can develop skills that will help him get more out of his education. Unable to get any similar program introduced into the public schools, Mrs. Lytle organized an experimental seminar.

The first portion of the class is devoted to a series of yoga exercises to aid in the student's relaxation. Mrs. Lytle leads the children in various twisting and stretching exercises as as she explains to them "once you've mastered balance, you're on the way to learning to control your mind."

THE NEXT STEP is what may appear to be only a nap time. The students recline on the floor and listen to the recorded tape which prepares them to enter alpha and begins the mind control activities. The voice tells them "the difference in a genius' mentality and a lay mentality is that the genius uses more of his mind and uses it in a different manner. You are now learning to use your mind in a different manner."

"During this time, they can get an hour's nap in 60 seconds," Mrs. Lytle said.

Following the voice recording, the children remain in the alpha state and listen to various songs. After several songs, Mrs. Lytle interjects the idea that "the next song will be in Spanish. You don't have to know Spanish to experience the love and sincerity in his voice."

Mrs. Lytle says that while none of the children she has taught admittedly smoked marijuana, learning to enter the alpha mental state can be a "substitute for the crutch of pot."

"You get much of the same relaxed feeling," she said. "There's no need for the use of pot to escape the physical world once you have learned to go into alpha."

MUSICAL INTERPRETATION is taught by Cox High School student Zoe Wages after the class supposedly is awakened. Students are encouraged to respond to the songs of artists such as George Harrison, Moody Blues or original selections by Miss Wages.

After the music interpretation portion of the class—while the students remain completely relaxed—Miss Simpers conducts the class in reading activities. She has developed some activities to re-enforce the mind control techniques.

"Through the use of mind control and memory pegs, a person can learn a whole list of things in a matter of minutes," Miss Simpers said. "The Attention Expansion Program helps a person increase his memory and problem solving ability from five to 50 times."

Reading activities are geared to stimulate creative thinking. The children learn through drama and word games and vocabulary exercises. While reading books is not mandatory, Miss Simpler says some of the children have read more this summer than they probably read during the whole school year. A number of books were purchased especially for the class and were available for the children to check out.

THE CLASS HAS caused varied reactions by the participating students, who all seem very positive about learning and going back to school in the fall. All students ranged in age from 12 to 18 and attended class only when they wanted during the seminar held in early July.

Seventeen-year-old Andrea Thorndike says when she returns to school next year, she feels she will have better study habits if she uses the technics she has learned. She admits she was leery about joining the group at first because she thought it was going to be "an old reading course."

Classmate Donnie Mander, 12, says he first thought anybody who came to the class had to be crazy, but he has since changed his mind.

"I used to have trouble getting to sleep, because I was so tense. Now, I go right from alpha to sleep' "Donnie says.

He thinks he has also gained a lot in his reading skills.

"I used to skip lines when I read. Now I get more out of it when I read. Used to be I could read a book but I'd have to think for a while before I could figure it out," Donnie said.

A FAMILY OF three children also joined the class and were happy with the benefits of the learning experience.

Doug Walder, 13, finds that being able to enter the state whenever he wants helps him to get more sleep and keeps him alert during his morning paper route.

"When you go into alpha and say you're going to get the benefits of two hours sleep, you do," he said.

"Also, when you're real relaxed you can think better, so in school when you go into alpha and listen, you get more out of it," Doug added.

His sister Lori, 17, thinks the class has helped relieve some of the depression and anxiety she has had since the family moved to the Beach a few years ago. She, too, feels her reading skills have improved and that when she reads now she gets more from the material.

Jean Walder, 16, says she has developed a much more positive attitude toward life in general.

"If I had a lot of problems or things to do, I would get up a kind of negative attitude everyday," Jean said. "This way I get up with a positive attitude and I can do more."

This first experimental class was offered free to the students James Singletary and Martin Cornettea, owners of the Montessori school on Witchduck Road, purchased all materials, paid the reading teachers and donated classroom space.

Playgrounds provide summer full of fun

Hours expanded for 45—15 students

By MARION EMMETT
and DONNA HENDRICK

A child can have a summer full of fun learning about such diverse subjects as electricity, play production, baby sitting, sewing, arts and crafts, indoor and outdoor sports, games, music and baton twirling—all for free—at any one of 22 summer playground programs conducted in the city's elementary schools by the Virginia Beach Department of Parks, Recreation and Physical Education.

"Parks and recreation has such a good program. It's amazing what they've done," says C. Drummond Ball, director of the Brookwood Elementary School summer playground program.

During the regular school year, Ball is a teacher of seventh grade social studies, at Brookwood. However, during the summer, Ball directs the activities of from 30 to 40 children, ages 6 to 13, who drop by the school's playground.

THIS YEAR, Brookwood also is conducting a pilot program for children in Plaza Elementary's 45-15 program. Students attending Plaza school may use the playground facilities at Brookwood after classes are over at 3 p.m. Brookwood's playground is open from 9 a.m. to 4:30 p.m. for Brookwood students, then continues open under the direction of Floyd Long, who stays at the playground until 6:30 p.m. to accommodate the 45-15 students.

However, Ball said that not as many 45-15 children as expected have participated in the program at Brookwood...

"My feeling is that they're just too tired at the end of a long school day to come over here to play," Ball explained. "This is only a pilot program to determine how many children will participate from 45-15," he said.

To generate interest in Brookwood's various summer activities, the parks and recreation department issues certificates to students competing in programs. Ball posts the certificates on a wall inside the school building and gives the children their certificates when the summer programs end on August 14.

"WE GO THROUGH a round of contests here," Ball explained. "We have some sort of contest each day, like shuffleboard or table cricket or table games like checkers, chess and dominoes. The certificates help keep the kids interested."

The parks and Recreation department also conducts city-wide tournaments at the summer playgrounds. A ping pong tournament just ended, and Brookwood is currently hosting the eastern city district two-pitch softball tournament.

Ball is especially pleased with the work of college-age 4-H students who have conducted classes in electricity, baby sitting and pet care at Brookwood.

"The kids just loved it," he said. "These college kids take the children that are interested and teach them for an hour once a week. They conducted neat experiments in electricity and even issued certificates when the children completed the baby sitting course."

BALL ALSO SAID that Brookwood's summer program is an exceptional one in part because of the cooperation received from the school principal, Art Coberly.

"We have a really cooperative principal," Ball said. "The children are really not supposed to be in the school building at all. Our activities are conducted in the gym or outside. But he has let us use two rooms for music and on really, really hot days he lets them conduct baton twirling in the halls where it's air conditioned. Not all principals are that cooperative."

The summer playground program at Brookwood Elementary, as at all of the schools in the program, is open to any child 6 to 13 years of age. Every activity is free.

A child does not have to attend school at Brookwood Elementary to use the facilities there. Any child may register at the school gymnasium by supplying a few simple facts (age, parents' name, address) to the adult operating the registration table in the gym.

THE SUMMER PROGRAM is essentially for children in grades taught at Brookwood, kindergarten through seventh grade. However, Ball said that most kindergarten children would be too young to participate in group activities, and some seventh graders are too old because they become bored by the types of programs offered.

"Some who come are so young that we have to ask them to leave," Ball said. "They usually show up with an older brother or sister. They don't seem to be able to work with a group yet. They either get into trouble or get hurt.

"And anyone over 13 is just really too old," he continued. "When they get to be 14, they want to take over. If they're that old and they come here, we send them to Plaza Hunior High School."

Ball is assisted at Brookwood by Jone Kelly, a teacher at Norfolk Christian High School, and Walter "Kit" Carson, who is working for the parks and recreation department this summer before going to Florida in the fall to earn a masters degree in voice performance.

BOYS 13 and under compete in the eastern district of the city-wide two-pitch softball tournament conducted at the Brookwood playground. (Sun photo by Bruce Colwell)

Adams wins tennis singles, doubles

Unseeded Steve Adams knocked off the seeded players on his way to victory in the boys 18 and under singles and doubles in the Sixth Annual Miller and Rhoades Tennis Tournament held this week at Princess Anne High School.

In the second round of the singles, Adams beat the number two seed, his double's partner, Peter Steinhauser. Then, in the finals, he came from behind—losing the first set 3-6—to defeat the number three seed Pat Taylor, winning the last two sets 6-3, 6-0. Immediately following his singles match, Adams joined Steinhauser to win a hard fought battle with the number one seeded team of Hood and King 7-5,—6-4.

Robert Burgess upset the top seed, Butch Butcher, in the semi-finals of the 14 and under singles 6-1, 6-2. Then he knocked off the number two seed Jimmy Cain in the finals 6-1, 6-2. Returning to the courts later, Burgess continued his winning ways as he teamed up with Perrin to defeat the Cain-Butcher doubles team 6-4, 6-3 for a double win in his age group.

Other double winners include Tony Velo who defeated Dick Carrington 6-4, 6-3 and teamed with Thomas for the doubles win over Chase and Milley 1-6, 7-5, 6-2 in the 16 and under boys.

Nancy Nevasier, in the 16 and under girls, defeated Amy Grubbs 7-5, 6-4 in the singles and joined Johnson for the doubles win over Womack and Spain 6-4, 6-1, and Kathleen Dring who beat her doubles partner Dianne Sites for the singles title in the 18 and under girls 6-4, 6-2 just before they took Peper and Menuet 6-0, 6-2 in the doubles.

Tony Velo's sister, Jenefier, lost her 12 and under singles to Sandre Beddingfield 6-3, 6-4 but teamed up with Snodgrass to defeat Beddingfield and Knox in the doubles 3-6, 6-0, 6-1.

Cindy Bolling lost her singles finals to Margaret Talman 6-1, 6-1. She returned for the doubles win in the 14 and under girls. Playing with Mast they defeated sister team of Hatch and Hatch 6-0, 6-2,

In the 12 and under boys, Eanes and Miller defeated Sherrod and Bryan 6-1, 6-0 for the doubles while John Potter won the singles over Victor Bryan 6-2, 6-3.

Silver goblets and mint julep cups were presented by John Foster, the manager of Virginia Beach Miller and Rhoades, the sponsor of this large annual junior tournament, to all the winners and runner-ups.

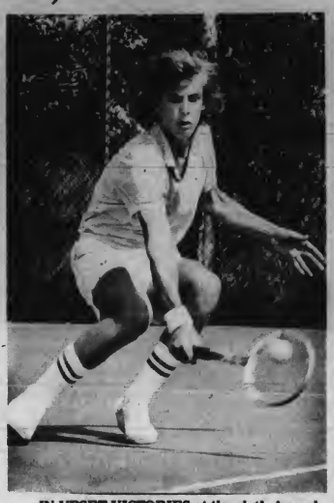

IN UPSET VICTORIES at the sixth Annual Miller and Rhoades Tennis tournament at Princess Anne High School, Steve Adams displays a forceful serve (left) and demonstrates the use of an angle backhand. Adams took the topspot in both the boys 18 and under singles and doubles, defeating the number two and three seeded players and the number one seeded doubles team. (Sun Photos by Bruce Colwell)

City announces ping pong champs

The Virginia Beach Department of Parks and Recreation has announced the winners of its regional and city-wide finals in the annual Ping Pong Tournament.

On July 17, 67 entrants from 22 summer playgrounds competed in the regional tournament. The city-wide finals were held on July 18 at Kings Grant.

Regional sites and winners are:

CENTRAL DISTRICT at Kings Grant—11 and under boys, Jeff Anderson, Kempsville; 11 and under girls, Sheri Hoggard, Kings Grant; 13 and under boys, Tim Finn, Kingston; 13 and under girls, Robin Anderson, Kempsville.

NORTHERN DISTRICT at Thalia—11 and under boys, Jerry Michaels, Thalia; 11 and under girls, Sharon Brown, Malibu; 13 and under boys, Mark Tarves, Malibu; 13 and under girls, Kathy West, Bayside.

EASTERN DISTRICT at Alanton—11 and under boys, Brent Julien, Trantwood; 11 and under girls, Tana DeMarco, Brookwood; 13 and under boys, Bill Byrd, Trantwood; 13 and under girls, Laurie Morris, Trantwood.

SOUTHERN DISTRICT at Point O'View—11 and under boys, John Murphy, Arrowhead; 11 and under girls, Alane Cooper, Arrowhead; 13 and under boys, Mike Nichols, Point O'View; 13 and under girls, Anne Byrnes, Old Donation.

The city champions named in the finals are: 11 and under boys, John Murphy, Arrowhead; 11 and under girls, Sharon Brown, Malibu; 13 and under boys, Tim Finn, Kingston; 13 and under girls, Laurie Morris, Trantwood.

In team scoring, the top four playgrounds are Arrowhead (29 points) tied with Trantwood (29 points), Malibu (23 points) and Kingston (21 points).

After three city-wide events, the top four playgrounds are Arrowhead (88 points), Princess Anne (70 points), Trantwood (58 points) and Malibu (57 points).

Youth golf tournament completes local round

The first step to the 1973 Insurance Youth Classic Golf Tournament to held in Westfield Center, Ohio, was completed last week at Red Wing Lake Golf Course. The top three from the three age groups go on to this week's state qualifying tournament and then to the National one.

The last two foursomes on the course were the hottest in the 16 and 17 bracket. Gary West finally topped Larry Marcelli with a par to a bogey on the third hole of sudden death.

The runner-up spot went only one hole into sudden death as Rick Owens defeated Ricardo Britt par to bogey.

A one over par 73 by Billy Joe Willard was the top score in the 14-15 age group. The other two qualifiers were John Cinotto, 74, and Mark Gambardella, 79.

George MacDonald led the 13 and unders with a 79 followed by Alan King's 86 and Jim Braithwaite's 88.

Registration set for boys football team

Registration for the Thalia -Malibu- Birchwood-Thalia Garden Apartments boys football team will be held from 6-8 p.m. Friday and from 10 a.m. to 1 p.m. Saturday at Thalia and Malibu elementary schools.

Boys from age eight to 14 are eligible to sign-up for the city league. There will be two divisions: flagg football for eight and nine year old boys and tackle football for boys ages 10 to 14. For further information call 340-4471 or 340-3119.

Save now on front-end alignment!

$7.95 (Regularly $9.95) plus parts if needed. Most American-made cars. Add $2 each for air-conditioning and torsion bars.

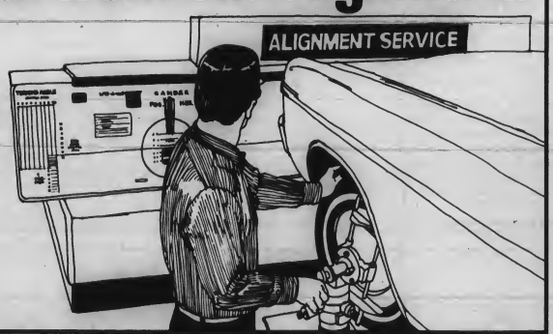

- Helps correct a common cause of front-end parts wear and road wander.
- Helps prevent rapid tire wear due to misalignment.

Offer ends August 4.

Complete engine tune-up.

$25.95 for all American-made 6-cylinder cars. | $28.95 for standard 8-cylinder Fords, Chevys and Plymouths. (Air-conditioned cars higher.) Check our prices for other makes and models.

- Install new spark plugs, points and condenser.
- Verify timing and set point dwell electronically.
- Adjust idle speed and fuel mixture.
- Electronically check ignition system.
- Check battery; check PCV valve.

Offer ends August 4.

All work is guaranteed by Exxon for 90 days or 4,000 miles. And our guarantee is honored by any official Exxon operated Car Care Center.

EXXON COMPANY U.S.A. OFFICIAL CAR CARE CENTER — Guarantee — 90 Days - 4,000 Miles

Belted Atlas Pacesetter™

4 for $99 with 4 trade-ins, plus $2.31 Fed. Ex. Tax for each E78-14 tubeless blackwall.

- Our most popular glass-belted tire.
- Two fiberglass cord belts over two polyester cord body plies.
- Full, wide seven-rib tread.

SIZE	BLACKWALLS (with trade-ins) 2 for	4 for	FED. EX. TAX (each tire)
E78-14	55.00	99.00	2.31
F78-14	60.00	115.00	2.50
G78-14	65.00	125.00	2.67
G78-15	65.00	125.00	2.72
H78-14	70.00	135.00	2.94
H78-15	70.00	135.00	2.96

Whitewalls only $4 more each. Check our prices on other sizes of Atlas Pacesetter tires.

Atlas Goldenaire radial.

$44.95 with trade-in, plus $2.79 Fed. Ex. Tax for ER70-14 tubeless whitewall.

- A smooth-riding radial with six plies of rayon cord under the tread.
- A tire that can deliver outstanding mileage, traction and handling ease.

SIZE	WHITEWALLS (with trade-in)	FED. EX. TAX
ER70-14	44.95	2.79
FR70-14	48.95	2.89
FR70-15	48.95	2.94
GR70-14	52.95	3.05
GR70-15	52.95	3.09
HR70-14	56.95	3.30
HR70-15	56.95	3.35
JR70-15	63.95	3.55
LR70-15	64.95	3.70

Air conditioner service special.

$5.50 (Regularly $8.50) plus refrigerant and parts if needed.

- Check and adjust power belt.
- Check refrigerant level.
- Test system for leaks.
- Set idle speed.

Offer ends August 4.

Tire rotation. All five wheels $1.49. We'll inspect all five tires, rotate, and inflate them to proper pressure. Periodic rotation helps to equalize tire wear and can contribute to longer tread life.

Take months to pay with the Exxon revolving charge account plan. Just use your Exxon Credit Card. Or charge it to your BankAmericard*.

Trademarks - 'Atlas' - 'Goldenaire' - Reg. U.S. Pat. Off., Atlas Supply Company.

Indian River	Plaza	Laskin Road	Haygood
841 S. Military Hwy. at Indian River Rd. Virginia Beach 424-2400	3653 Virginia Beach Blvd. at Rosemont Rd. Virginia Beach 486-6161 Plus Deluxe Car Wash	1093 Laskin Rd. at Birdneck Rd. Virginia Beach 428-3266	Independence Boulevard at Wishart Virginia Beach 460-1115

Did you Know State Farm insures Boats?

When it comes to boats under 35 feet, we cover the waterfront. A low-cost State Farm Boatowners Policy protects boat, motor and trailer on the water or on the road. Call me.

MIKE PITRONE (AGENT)
Independence Blvd. & Pleasure House Rd., Virginia Beach, Va.
Phone: 464-9395
STATE FARM Fire & Casualty Co.
Home Office: Bloomington, Illinois

Rent A Sail

MACH II SAILBOATS
"SUNFISH TYPE"
LIST $500
NOW ON SALE... $419.00
USED $365.00
END OF MEDITERRANEAN AVE. ON RUDEE INLET
CALL 425-9111

ROLL'Q'WAY
2036 PLEASURE HOUSE RD. BAYSIDE
"IN BUSINESS JUST FOR THE FUN OF IT"
464-2223

ROLLER SKATING NIGHTLY 7:30 TO 10:30 P.M.

TUESDAY FAMILY NIGHT MOM, DAD & KIDS $2.00 SKATE RENTAL

DRESS RULES: Clothing & Person must be neat and clean. Athletic shirts and under-tee shirts are not considered acceptable attire.

WEDNESDAY NIGHT DANCING LIVE MUSIC

THURSDAY LADIES' NIGHT Free With Escort ½ Price Without

SATURDAY MORNING KIDS SESSION HALF PRICE

SATURDAY MATINEE 2:00 TO 5:00 P.M.

Private group dates available for your church, club or organization. Call to reserve your night. 464-2223.

SATURDAY LATE SESSION 10:00 P.M. TO 1 A.M.

SUNDAY LONG SESSION 2:30 TO 8:00 P.M.

Health projects approved

The Tidewater Regional Health Planning Council approved major projects to be considered for supplemental funds of $60,000 available from Health Education and Welfare.

A task force committee under chairman the Rev. C. Charles Vache submitted 10 projects to the Philadelphia Regional office of HEW for approval. The awarding of funds depends upon acceptance by HEW of the projects.

Six of the projects will have a total cost of $611,000, but the remaining four were submitted in order to provide flexibility, should HEW consider any of the six unacceptable.

The projects are planned development of a comprehensive health plan for the region; budgeting and management information system to relate costs to services; environmental health; consumer education; shared health care services, and health management information which will provide a data collection system on hospitals and services.

The four projects, above and beyond the $60,000, are hospital management system; health manpower; progressive patient care, and alternative delivery programs development.

Jack Baker of the health planning council explained that some of the projects may be completed in conjunction with other agencies and some will provide beginning funds that may be continued with monies from other sources.

Local dealer named as new disrtibutor

W.D. Air Conditioning Sales of Virginia Beach has been named a distributor for heating and air conditioning products of Day and Night Co.

W. D. Air Conditioning is located at 218 Pennsylvania Ave. Day and Night Co. has manufacturing facilities in California and Tennessee.

Obituaries

Rossy W. Bissette Jr.

Funeral services were Saturday at Woodlawn Memorial Gardens for Rossy Willard Bissette Jr., 65, of 1100 Sherry Avenue. He died July 17 in a Chapel Hill hospital.

Mr. Bissette was a retired employee of the Virginia Tent and Awning Company. He was a member of Victory Tabernacle Baptist Church.

Surviving are his wife, Mrs. Christabell Bryant Bissette Jr.; three sons, Randolph of Virginia Beach, James of Norfolk, and Jasper of Virginia Beach; three daughters, Mrs. Barbara Bryant of Middlesex, N. C., Mrs. Jean Riechle of Burlington, N. C., and Mrs. Brenda Taylor of Virginia Beach.

Ray V. Bailey

Funeral services were Saturday in Thalia United Methodist Church with burial in Forest Lawn Cemetery for Ray Vance Bailey, 70, of 4149 Rundale Lane. He died in a Norfolk Hospital July 19. Mr. Bailey was a member of Thalia United Methodist Church.

He is survived by his wife, Mrs. Helda S. Bailey; one daughter, Mrs. Gerald J. Sazio of Virginia Beach; one adopted daughter, Mrs. M. M. Nash of Virginia Beach; one adopted son, James L. Hogge of Norfolk; two sisters Mrs. Lillie B. Holland of Petersburg and Mrs. Charles W. Harper of North Carolina; and one brother, Irby F. Bailey of Norfolk.

Carl Columbus Taylor

Funeral services for Carl Columbus Taylor, 68, of 5544 Normandy Avenue, were Saturday at Rosewood Memorial Park. He died July 18 in a Norfolk hospital.

Mr. Taylor was a retired carpenter in civil service and a member of Christian Church Uniting.

He is survived by his wife, Mrs. Beulah Powell Taylor, and several nieces and nephews.

Hunter E. Carpenter

Funeral services were Wednesday at Holloman-Brown, Bayside Chapel, with burial in Rosewood Memorial Park for Hunter E. Carpenter, 55, of 2243 Salem Road. He died in Lee Memorial Hospital Monday.

Mr. Carpenter was a retired aircraft mechanic and a World War 2 veteran.

Surviving are his wife, Mrs. Martha Hopkins Carpenter; two daughters, Mrs. Brenda Monty and Linda Carpenter; two brothers, Gary Carpenter and Charles Carpenter; two sisters, Etta Bennet and Bertie Sewart; and two grandchildren.

Vernon D. Hargrove

Funeral services were Sunday at Riverside Memorial Gardens, with funeral arrangements by Holloman-Brown Funeral Apartments, for Vernon David Hargrove, 83, of 2029 Salem Road. He died Friday in a Virginia Beach hospital.

Mr. Hargrove was a retired farmer and a member of Salem Methodist Church.

Surviving are his wife, Mrs. Susie Shipp Hargrove; two daughters, Mrs. Elsie Allen of Norfolk and Mrs. Margaret Sumner of Norfolk; five grandchildren; and six great-grandchildren.

Kimberly Sue Leyerle

Funeral services for Kimberly Sue Leyerle, 10 months, of 9519 21 Bay Apartment were in Texaco, Illinois with arrangements made by Holloman-Brown Funeral Apartments. She is survived by her parents, Mr. and Mrs. Nelson Leyerle.

Lee Hicks

Funeral services for Lee Hicks, 65, of 2502 West Brook Road were Friday at H. D. Oliver Funeral Apartments with burial in Princess Anne Memorial Park. He died in a Woodbridge, Virginia, hospital July 16.

Mr. Hicks was a retired electrical engineer and a member and past master of Edward Cook Lodge No. 1023. He was also a member of Oak Park Lodge No. 540.

Surviving Mr. Hicks are his wife, Mrs. Ruby C. Hicks; two sons, Lt. Cdr. Richard L. Hicks of Virginia Beach and Lt. j. g. Leonard L. Hicks; three sisters, Mrs. Rena Loftin of Missouri, Mrs. Nellie Osborn of South Dakota, and Mrs. Mildred Mann of Illinois; one brother, Melvin Hicks of Maryland; and five grandchildren.

Gertrude B. Strupka

Funeral services were Saturday at Holloman-Brown, Bayside Chapel, with burial in Forest Lawn Cemetery for Gertrude B. Strupka, 41, of 1500 Lakeview Drive. She died July 19 in Virginia Beach General Hospital.

Mrs. Strupka was a secretary of financial aid at Old Dominion University and a member of Fountain Baptist Church. She was a member of the Mother's Club and a member of Bayside Bethel No. 62, International Order Jobs Daughters.

Surviving are her husband, Joseph A. Strupka; one son, Joseph A. Strupka 3; one daughter, Gertrude A. Strupka; and one brother, Raymond Boyers.

Edward W. Rapp

Funeral services for Edward W. Rapp, 87, of 2424 Hood Drive, were in Siloan Springs, Arkansas. Arrangements were made by H. D. Oliver Funeral Apartments. Mr. Rapp died in a Virginia Beach hospital July 19 after a long illness.

Mr. Rapp was a retired barber and a baptist. Surviving are one daughter, Mrs. N. R. Rockwell; one sister, Mrs. Agnes Taylor; and one brother, Albert J. Rapp.

Frank Seymour Calkins

Funeral services were Wednesday at Holloman-Brown, Bayside Chapel, with burial in Forest Lawn Cemetery for Frank Seymour Calkins, 47, of 2504 Windy Road. He died in a Virginia Beach hospital Sunday.

Mr. Calkins was a certified public accountant, a veteran of World War 2, and a member of the Virginia Beach Elk Lodge.

He is survived by his wife, Mrs. Rose Calkins; three sons, Gary, Jeffrey, and Michael; two daughters, Michele and Lindley; and one sister, Mrs. Leo Morton.

SUN CLASSIFIED

LEGALS

NOTICE

Virginia:

The regular meeting of the Council of the City of Virginia Beach will be held in the Council Chambers of the Administration Building, City Hall, Princess Anne Station, Virginia Beach, Virginia, on Monday, August 13, 1973, at 2:00 P.M. at which time the following applications will be heard:

LYNNHAVEN BOROUGH

1. Application of Lynnhaven Motel Development Corp. Co. for a CHANGE OF ZONING from Residence Duplex District 2 (R-D 2) and Residence Duplex District 2 (R-D 2) with a Motel, Tourist and Restaurant (T-2) Supplement to Limited Commercial District 2 (C-L 2) and a Use Permit to construct 40 motel efficiency condominiums on certain property located at the Northwest corner of Page Avenue and Jade Street, running a distance of 99.82 feet along the North side of Page Avenue, running a distance of 501 feet along the Eastern property line, running a distance of 125 feet along the Northern property line and running a distance of 507 feet along the Western property line. Said parcel contains 1.3 acre. (Lynnhaven Shores Area). LYNNHAVEN BOROUGH.

2. Application of George F. Darden, Jr., for a CHANGE OF ZONING from Residence Suburban District 3 (R-S 3) to Multiple Family Residence District (R-M) and a USE PERMIT to construct 66 townhouses and 25 apartments (midrise condominium units) on certain property beginning at a point 175 feet more or less North of Thunderbird Drive, running a distance of 673.01 feet along the West side of First Colonial Road, running a distance of 1449.87 feet along the Northern property line, running a distance of 1087.29 feet along the Western property line and running a distance of 1221.18 feet along the Southern property line of which 148.32 feet is the North side of Thunderbird Drive. Said parcel contains 15.4 acres of land and 9.5 acres of water (Sandee Lake), totaling 24.9 acres. (Woodhurst-Sleepy Hollow Area). LYNNHAVEN BOROUGH.

3. Application of Marie B. Whitehead for a CHANGE OF ZONING from Residence Suburban District 3 (R-S 3) to Limited Commercial District 3 (C-L 3) on certain property located on the West side of Great Neck Road, beginning at a point 501.31 feet South of Southern Boulevard (formerly Ocean Road), running a distance of 50 feet along the West side of Great Neck Road, running a distance of 148 feet along the Southern property line, running a distance of 50 feet along the Western property line and running a distance of 148 feet along the Northern property line. Said parcel is known as Lot 4, B.F. Owens Subdivision, London Bridge, and contains 7400 square feet. (London Bridge Area). LYNNHAVEN BOROUGH.

4. Application of the New Jerusalem Church by Barnett K. Thourogood for a USE PERMIT to operate a church on certain property beginning at a point 100 feet West of Longstreet Avenue and running a distance of 150 feet along the South side of Erie Street, running a distance of 90.2 feet along the Eastern property line, running a distance of 150.23 feet along the Southern property line and running a distance of 82.3 feet along the Western property line. Said parcel is known as Lots 29, 30, and 31, Plat of Douglas Park and contains 12,900 square feet. (Seatack Area). LYNNHAVEN BOROUGH.

PRINCESS ANNE BOROUGH

5. Application of R.L. Munier and William W. Robertson for a CHANGE OF ZONING from Multiple Family Residence District (R-M) to Limited Commercial District 2 (C-L 2) on certain property beginning at a point 1800 feet more or less West of South Lynnhaven Road, running a distance of 543.20 feet along the North side of Holland Road, running a distance of 566.14 feet along the Western property line, running a distance of 495.90 feet along the Northern property line and running a distance of 790.50 feet along the Eastern property line. Said parcel contains 8 acres more or less. (Green Run Area). PRINCESS ANNE BOROUGH.

BAYSIDE BOROUGH

6. Application of Charles Veatch Associates for a CHANGE OF ZONING from Residence Duplex District 2 (R-D 2) to Limited Commercial District 3 (C-L 3) on certain property located North of Shore Drive at the intersection with Surry Road and Dupont Circle, running a distance of 241.71 feet along the West side of Dupont Circle, running a distance of 327.67 feet along the North side of Surry Road and running a distance of 150.57 feet along the East side of Roanoke Avenue and running a distance of 308.51 feet along the South side of Jefferson Boulevard. Said parcel is known as Lots 1 through 14, Block 25, Section B-Plat of Ocean Park and contains 1.907 acres. (Ocean Park Area). BAYSIDE BOROUGH.

7. Application of Swim World of Tidewater by Owen B. Pickett, Attorney, for a CHANGE OF ZONING from Residence Suburban District 4 (R-S 4) with a Motel and Tourist (T-1) Supplement to Limited Commercial District 3 (C-L 3) on certain property beginning at a point 1100 feet more or less East of North Greenwell Road, and running a distance of 153.20 feet along the North side of Shore Drive, running a distance of 510 feet along the Eastern property line, running a distance of 108.53 feet along the Northern property line (Lake Joyce), and running a distance of 530 feet along the Western property line. Said parcel contains 1.560 acres. (Shore Drive Estates Area). BAYSIDE BOROUGH.

VIRGINIA BEACH BOROUGH

8. Application of Innkeepers, Ltd., by Edward Caton, Attorney, for a CHANGE OF ZONING from Motel-Hotel District (M-H) to Retail Business District (B-1) on certain property located between 14th Street and 15th Street and Atlantic Avenue and Pacific Avenue, running a distance of 300 feet along the North side of 14th Street, running a distance of 280 feet along the East side of Pacific Avenue, running a distance of 300 feet along the South side of 15th Street, and running a distance of 280 feet along the West side of Atlantic Avenue. Said parcel is known as Block A, Map of Shamrock and contains 84,000 square feet VIRGINIA BEACH BOROUGH.

9. Application of Michael L. Gress for a USE PERMIT to operate a day-school on certain property located at the Northwest corner of 21st Street and Mediterranean Avenue, running a distance of 70 feet along the North side of 21st Street, running a distance of 130 feet along the West side of Mediterranean Avenue, running a distance of 70 feet along the Northern property line and running a distance of 130 feet along the Western property line. Said parcel is known as Lots 1 and 3, Block 47, Plat No. 4, Plat of Virginia Beach Development CO. and contains 9100 square feet. VIRGINIA BEACH BOROUGH.

BAYSIDE BOROUGH

10. Application of the City of Virginia Beach, Department of Public Utilities, for a USE PERMIT to construct a sewage pumping station on certain property beginning at a point 440 feet more or less North of Bayville Road and 170 feet more or less West of the Northern extremity of Baylake Road, and running a distance of 53.25 feet along the East side of Indian Hill Road, running a distance of 82 feet along the Northern property line, running a distance of 50 feet along the Eastern property line and running a distance of 63.67 feet along the Southern property line. Said parcel contains 3642 square feet. (Baylake Beach Area). BAYSIDE BOROUGH.

11. Application of the City of Virginia Beach, Department of Public Utilities, for a USE PERMIT to construct a sewage pumping station on certain property located at the Southeast intersection of East Stratford Road, Chesterfield Avenue and Winston Place. (Loch Haven Park-Ocean Park Area). BAYSIDE BOROUGH.

LYNNHAVEN BOROUGH

12. Application of the City of Virginia Beach, Department of Public Utilities, for a USE PERMIT to construct a sewage pumping station on certain property beginning at a point 66.66 feet South of Plantation Drive, and running a distance of 40 feet along the West side of South Wolfsnare Drive, running a distance of 46.49 feet along the Southern property line and running a distance of 59.66 feet along the Western property line. Said parcel is known as the Southeastern portion of Lot 21, Plat of Wolfsnare Plantation. (Wolfsnare Plantation Area). LYNNHAVEN BOROUGH.

KEMPSVILLE BOROUGH

13. Application of the City of Virginia Beach, Department of Public Utilities, for a USE PERMIT to construct a sewage pumping station on certain property located on the North side of Thalia Drive between Shadow Lane and Crabtree Lane known as the Southwest portion of Lot 3 of Thalia North, running a distance of 50 feet along the North side of Thalia Drive, running a distance of 41.32 feet along the Western property line, running a distance of 40 feet along the Northern property line and running a distance of 40 feet along the Eastern property line. (Thalia Area). KEMPSVILLE BOROUGH.

Richard J. Webbon
City Clerk

7-26, 8-2, 21

VIRGINIA: IN THE CLERK'S OFFICE OF THE CIRCUIT COURT OF THE CITY OF VIRGINIA BEACH, ON THE 20th DAY OF JULY, 1973.

In re: Adoption of Kimberly Dawn Kaiser and Laurie Beth Kaiser

By: John Eldridge Kaiser and Jacqueline Elizabeth Kaiser, Petitioners

To: Stanley Leonard Crowetz
1675 Kirkwood Road
Woodlawn, Maryland

In Chancery
No. 16473-A

ORDER

This day came John Eldridge Kaiser and Jacqueline Elisabeth Kaiser, Petitioners, and represented that the object of this proceeding is to effect the adoption of the above named infants, Kimberly Dawn Kaiser and Laurie Beth Kaiser, by John Eldridge Kaiser and Jacqueline Elisabeth Kaiser, husband and wife, and affidavit having been made and filed that Stanley Leonard Crowetz, a natural parent of said children, is a non-resident of the State of Virginia, the last known post office address being: 1675 Kirkwood Road, Woodlawn, Maryland.

It is therefore Ordered that the said Stanley Leonard Crowetz appear before this Court within ten (10) days after publication of this Order and indicate his attitude toward the proposed adoption, or otherwise do what is necessary to protect his interest in this matter.

John V. Fentress, Clerk
By: Sandra Hargrove, D.C.

Thomas F. Betz, Jr. p.q.
281 Independence Blvd.
Virginia Beach, Virginia

7-26, 8-2, 8-9, 8-16-41

Commonwealth of Virginia,
In the Clerk's Office of the Circuit Court of the City of Virginia Beach, on the 16th day of July, 1973.

Louisa Decker Muller,
Plaintiff,
against
Ernest William Muller,
Defendant.

ORDER OF PUBLICATION

The object of this suit is to obtain a divorce A Mensa Et Thoro to be later merged into a decree of divorce A Vinculo Matrimonii from the said defendant, upon the grounds of desertion and cruelty.

And an affidavit having been made and filed that the defendant is not now a resident of the State of Virginia, the last known post address being: Co. C, USAMPS, Fort Gordon, Georgia.

It is ordered that he do appear here within ten (10) days after due publication hereof, and do what may be necessary to protect his interest in this suit.

John V. Fentress: Clerk
By: Sandra Hargrove: D. Clerk.

Henry Schwan
1600 Virginia National Bank Bldg.
Norfolk, Virginia

7-26, 8-3, 8-9, 8-16-41

VIRGINIA: IN THE CLERK'S OFFICE OF THE CIRCUIT COURT OF THE CITY OF VIRGINIA BEACH, ON THE 18th DAY OF JULY, 1973.

In re: Adoption of Quinton Troy Stanley and Timothy Paul Stanley

By: Jesse R. Moore and Donna Stanley Moore, Petitioners

To: Thelton D. Stanley
10948 East Pine Estates Road
Jacksonville, Florida

In Chancery
No. C-73-842

ORDER

This day came Jesse R. Moore and Donna Stanley Moore, Petitioners, and represented that the object of this proceeding is to effect the adoption of the above named infants, Quinton Troy Stanley and Timothy Paul Stanley, by Jesse R. Moore and Donna Stanley Moore, husband and wife, and affidavit having been made and filed that Thelton D. Stanley, a natural parent of said children, is a non-resident of the State of Virginia, the last known post office address being: 10948 East Pine Estates Road, Jacksonville, Florida.

It is therefore Ordered that the said Thelton D. Stanley appear before this court within ten (10) days after publication of this Order and indicate his attitude toward the proposed adoption, or otherwise do what is necessary to protect his

NOTICE TO THE PUBLIC

"Notice is hereby given to the public that County Utilities Corporation, a public service company engaged in the business of providing sewage disposal service in Virginia Beach, Virginia, on May 31, 1973, filed with the State Corporation Commission proposed changes in existing rates and charges. The State Corporation Commission has suspended the proposed effective date of such changes until January1, 1974, unless otherwise, in the meantime, ordered by the Commission.

"The proposed new rates are:

In order of Monthly Rates (Payable Quarterly), Minimum Quarterly Payment.

$5.35 per month for each residential unit, $16.05

$4.00 per month for each individual multi-residential unit included in a single billing, $12.00

$3.10 per month for each bed in nursing homes or extended care facilities, $9.30

$8.00 per month basic unit rate for each non-residential (commercial) unit, $24.00

"The following quarterly unit rates shall apply to the following classes of non-residential (commercial) customers:

1. Barber shop (5 barber chairs or less), $24.00
2. Beauty Salon (5 operators or less), $24.00
3. Bank (not more than 2,000 sq. ft. gross area), $24.00
4. Business establishment (no food service or special equipment) not more than 2,000 sq. ft. gross area, each additional 2,000 sq. ft. or major fraction thereof at the basic rate, $24.00
5. Funeral Home, $48.
6. Church (no daily school), $48.00
7. Dry cleaning plant (not in excess of 2,000 sq. ft. gross area), $48.00
8. Ice Cream parlor (not more than 25 seats or stools), $48.00
9. Tavern or restaurant (not more than 75 seats or stools, $72.00
10. Gasoline service station (3 bays or less), $72.00
11. Food Super Market (no on-premises food service, $96.00
12. Drive-in restaurant (not more than 25 in-side seats or stools), $144.00
13. Department store (with food service, $480.00
14. Schools (800 to 1,000 students), $480.00
15. Office Building (gross rentable floor space) (a) Area of not more than 2,000 sq. ft., 24.00, (b) Area of not more than 4,000 sq. ft., $48.00, (c) Area of not more than 6,000 sq. ft., $72.00, (d) Area of not more than 9,000 sq. ft., $96.00, (e) Each additional 5,000 sq. ft. or major fraction thereof at the basic rate.

"In the event service is at any time discontinued, there will be required for the resumption thereof, a charge of: (a) $85.00 for a residential unit, (b) $150.00 per connection for a multi-family unit, (c) $150.00 per connection for a nursing home, (d) $150.00 per connection for a commercial unit, (e) Where the resumption of service requires the destruction and-or replacement of pavement, sidewalk or other improvements, the cost thereof will be required in addition to the charges set forth hereinabove.

"An investigation of the proposed changes is being entered upon by the Commission and a hearing on such new schedules has been set for 10:00 A.M. on November 1, 1973 in the Courtroom of the Commission, Blanton Building, Richmond, Virginia, at which time and place members of the public generally may appear and present such relevant data as may be desired and may be heard.

"In considering the rate application of County Utilities Corporation, the Commission will give proper consideration to, and comply with, the June 13, 1973 order of the President of the United States which "freezes" all prices at June 1 to June 8, 1973 levels, and will follow and implement such guidelines as may be prescribed for Phase IV of the Economic Stabilization Program.

"The proposed changes in rates, charges, rules and regulations are on file with and may be seen at the office of the State Corporation Commission and information as to such changes may also be obtained from any business office of the Company."

"STATE CORPORATION COMMISSION"

7-26, 8-2, 8-9, 8-16-41

CONSOLIDATED REPORT OF CONDITION OF

PEOPLE'S BANK OF VIRGINIA BEACH

of Virginia Beach in the State of Virginia and Domestic Subsidiaries at the close of business on June 30, 1973

ASSETS

Cash and due from banks		$ 3,457,584.76
U.S. Treasury securities		896,575.44
Obligations of States and political subdivisions		4,838,981.58
Federal funds sold and securities purchased under agreements to resell		27,007,591.61
Bank premises, furniture and fixtures, and other assets representing bank premises		1,539,092.01
Customer's liability to this bank on acceptances outstanding		138,001.00
Other assets		520,204.01
TOTAL ASSETS		$38,398,030.41

LIABILITIES

Demand deposits of individuals, partnerships, and corporations		$14,441,211.41
Time and savings deposits of individuals, partnerships, and corporations		12,225,632.41
Deposits of United States Government		560,405.80
Deposits of States and political subdivisions		3,728,528.12
Certified and officers' checks, etc.		287,364.61
TOTAL DEPOSITS	$31,243,142.35	
(a) Total demand deposits	16,381,987.97	
(b) Total time and savings deposits	14,861,154.38	
Federal funds purchased and securities sold under agreements to repurchase		2,150,000.00
Other liabilites		1,707,084.82
TOTAL LIABILITIES		35,100,227.17

RESERVES ON LOANS AND SECURITIES

Reserve for bad debt losses on loans (set up pursuant to Internal Revenue Service rulings)	$ 227,615.58
TOTAL RESERVES ON LOANS AND SECURITIES	$ 227,615.58

CAPITAL ACCOUNTS

Equity capital, total	$ 3,070,187.66
Common stock-total par value	1,290,000.00
(No. shares authorized 258,000) (No. shares outstanding 258,000)	
Surplus	1,387,090.00
Undivided profits	393,097.66
TOTAL CAPITAL ACCOUNTS	3,070,187.66
TOTAL LIABILITES, RESERVES, AND CAPITAL ACCOUNTS	$38,398,030.41

MEMORANDA

Average of total deposits for the 15 calendar days ending with call date	$33,618,053.00
Average of total loans for the 15 calendar days ending with call date	26,499,826.00

I, K. James Crouch, Jr., President of the above-named bank, do solemnly swear that this report of condition is true and correct to the best of my knowledge and belief.

Correct-Attest: H. D. Kahn
W. P. Whitehurst
J. F. Malbon

STATE OF VIRGINIA, CITY OF VIRGINIA BEACH, ss:

Sworn to and subscribed before me this 19th day of July, 1973 and I hereby certify that I am not an officer of director of this bank.

(SEAL) Susan Ray Tussell
Notary Public
My commission expires February 16, 1976

interest in this matter.
John V. Fentress, Clerk
By Sandra Hargrove D.C.

Ansell, Butler & Cande p.q.
4336 Virginia Beach Blvd.
Virginia Beach, Virginia
7-26, 8-2, 2-9, 8-16 - 4t

VIRGINIA: IN THE CLERK'S OFFICE OF THE CIRCUIT COURT OF THE CITY OF VIRGINIA BEACH, ON THE 18 DAY OF JULY, 1973.
In re: Adoption of CHARLES THOMAS WILLIAMS, JR.
By: Lowell Lynn Bellemy aka Ellen Maxine Simpson Bellamy, Petitioners
To: Charles Arlis Williams c-o Mrs. J.B. Adams Route 1, Box 3 Marrita, Mississippi 39956

In Chancery
No. C-73-823
ORDER

This day came Lowell Lynn Bellemy and Ellen Maxine Simpson Bellamy, Petitioners, and represented that the object of this proceeding is to effect the adoption of the above named infant, Charles Thomas Williams, Jr., by Lowell Lynn Bellamy and Ellen Maxine Simpson Bellamy, husband and wife, and affidavit having been made and filed that Charles Arlis Williams, a natural parent of said child, is a non-resident of the State of Virginia, the last known post office address being: c-o Mrs. J.B.Adams, Routh 1, Box 3, Marrite, Mississippi 39956.

It is therefore Ordered that the said Charles Arlis Williams appear before this Court within ten (10) days after publication of this Order and indicate his her attitude toward the proposed adoption, or otherwise do what is necessary to protect his interest in this matter.
John V. Fentress, Clerk
By: J. Curtis Fruit, D.C.

Thomas C. Broyles
35th Street and Pacific Ave.
Va. Beach, VA
7-26, 8-2, 8-9, 9-16 - 4t

Commonwealth of Virginia,
In the Clerk's Office of the Circuit Court of the City of Virginia Beach, on the 23rd day of July, 1973.
Margaret Alice Martin,
Plaintiff,
against
James Stacy Martin,
Defendant.

ORDER OF PUBLICATION

The object of this suit is to obtain e divorce A Vinculo Matrimonii from the said defendant, upon the grounds of desertion.

And an affidevit heving been made end filed that the defendant is not a resident of the State of Virginia, the last known post eddress being: R.D. 4, Box. 439, Union Town, Pa. 15401.

It is ordered that he do appear here within ten (10) days after due publication hereof, and do what may be necessary to protect his interest in this suit.
Sandra Hargrove, D. Clerk.

Bruce B. Mills
4145 Virginie Beach Blvd.
Virginia Beach, VA
7-26, 8-2, 8-9, 8-16 - 4t

VIRGINIA: IN THE CLERK'S OFFICE OF THE CIRCUIT COURT OF THE CITY OF VIRGINIA BEACH, ON THE 18th DAY OF JULY, 1973.
In re: Adoption of JACOB TODD JONES, under the age of fourteen years.
By: Donnie Boyd Hewlett and Cathy Sue Brown Hewlett, Petitioners
To: Victor Jerome Jones 5009 Old Mobile Hwy. Pascagoula, Mississippi 39567

In Chencery
No. 177177 A
ORDER

This day came Donnie Boyd. Hewlett and Cathy Sue Brown Hewlett, Petitioners, and represented that the object of this proceeding is to effect the adoption of the above named infant, Jacob Todd Jones, by Donnie Boyd Hewlett and Cathy Sue Brown Hewlett, husband and wife, and affidavit having been made and filed that Victor Jerome Jones, a natural parent of said child, is a non-resident of the State of Virginia, the last known post office address being: 5009 Old Mobile Hwy., Pascagoule, Mississippi 39567.

It is therefore Ordered that the said Victor Jerome Jones appear before this Court within ten (10) days after publication of this Order and indicate his her attitude toward the proposed adoption, or otherwise do what is necessary to protect his interest in this matter.
John V. Fentress, Clerk
By: Sandra Hargrove D.C.

S. Beryl Adler p.q.
Plaza One
Norfolk, Virginia
7-26, 8-2, 8-9, 8-16 - 4t

Commonwealth of Virginie,
In the Clerks Office of the Cuicuit Court of the City of Virginia Beach on the 23rd day of July, 1973.
Rizelino Villenueva,
Plaintiff,
against
Carebelle Villenueve,
Defendent.

ORDER OF PUBLICATION

The object of this suit is to obtain e divorce A Vinculo Matrimonii from the said defendant, upon the grounds of cruelty or desertion.

And an effidavit having been made end filed that due diligence has been used by or on behalf of the Complainant to ascertain in what county or corporation the defendent is, without effect, the last known post address being: 340 Rose Marine Avenue, Virginia Beach, Virginia.

It is ordered that she do eppear here within ten (10) days after due publication hereof, and do what may be necessary to protect her interest in this suit.
John V. Fentress: Clerk
By: Sandra Hargrove, D. Clerk.

Armand L. Levy
804 Plaza One
Norfolk, Virginia
7-26, 8-2, 8-9, 8-16 - 4t

VIRGINIA: IN THE CLERK'S OFFICE OF THE CIRCUIT COURT OF THE CITY OF VIRGINIA BEACH, ON THE 17th DAY OF JULY, 1973.
In re: Adoption of Dean Edward Woolf, Jr.
By: Robert Paul Selfridge and Carol Ann Selfridge, Petitioners
To: Dean Edward Woolf, Sr.
36 Church Street
Bloomsbury, New Jersey

In Chancery
No. C-73-799-B
ORDER

This day came Robert Paul Selfridge and Carol Ann Selfridge, Petitioners, and represented that the object of this proceeding is to effect the adoption of the above named infant, Dean Edward Woolf, Jr., by Robert Paul Selfridge and Carol Ann Selfridge, husband and wife, and affidavit having been made and filed that Dean Edward Woolf, Sr., a natural parein of said child, is a non-resident of the State of Virginia, the last known post office address being: No. 26 Church Street, Bloomsbury, New Jersey.

It is therefore Ordered that the said Dean Edward Woolf, Sr. appear before this Court within ten (10) days efter publication of this Order end indicate his attitude toverd the proposed adoption, or otherwise do what is necessary to protect his interest in this matter.
John V. Fentress, Clerk
By: Sandra Hargrove D.C.

Michael E. Bowerman p.q.
1561-A Laskin Road
Va. Beach, VA 23451
7-26, 8-2, 8-9, 8-16 - 4t

The Virginia Beach Board of Zoning Appeals will conduct a Public Hearing on Wednesday, August 1, 1973, at 7:30 P.M. in the Municipal Court Building, upstairs court room, City Hall, Virginia Beach, Virginia. The following applications will appear on the agenda.

1. (Deferred July 11, 1973). Robert L. Walker by Owen B. Pickett requests a varience of a Parcel, Property of Robert L. Walker, bounded on the east by Kline Drive and on the west by Watersedge Drive. For additional information contact the Zoning Administration Office, 427-4211.

2. (Defarred July 11, 1973). City of Virginia Beach, Department of Community Services, Public Utilities Division requests a variance of 3 feet to a 27 foot front yard setback instead of 30 feet as required of the old Y.M.C.A. Property, Bayiake Pines, Indian Hill Road (approximately 430 feet north of Bayville Road, east side), Bayside Borough.

3. City of Virginia Beach, Department of Community Services, Public Utilities Division requests a variance of 14 feet to a 16 foot front yard setback instead of 30 feet as required of Lot 2, Block A, Woodhursi, 1905 Indian Run Road. Lynnhaven Borough.

4. Roger T. Williams by Kellam, Pickrell & Lawler requests a variance of 2.5 feet to a 9.5 foot side yard setback instead of 12 feet as previously allowed by the Board of Zoning Appeals of Lot 69, Section 2, Chesopelan Colony, 609 Chesopelan Trail. Lynnhaven Borough.

5. John Parker requests a variance of 4 feet to a 6 foot side yard setback instead of 10 feet as required of Lot 2, Block A, Woodhursi, 1905 Indian Run Road. Lynnhaven Borough.

6. Roger T. Williams by Kellam, Pickrell & Lawler requests a variance of 2.5 feet to a 9.5 foot side yard setback instead of 12 feet as previously allowed by the Board of Zoning Appeals of Lot 69, Section 2, Chesopelan Colony, 609 Chesopelan Trail. Lynnhaven Borough.

7. Boddie-Noell Enterprises, Inc. (Hardee's Restaurant) requests a variance for the free-standing sign to have 128 square feet per face instead of 75 square feet per face as allowed at Indian River Road and Level Green Boulevard, Level Green. Kempsville Borough.

8. Boddie-Noell Enterprises, Inc. (Hardee's Resteurant) requests e variance of 50 square feet of additional sign area allowance to 288 square feet instead of 238 square feet as allowed and for the freestanding sign to have 128 square feet per face instead of 75 square feet per face as allowed at 701 Independence Boulevard, Pembroke Meadows. Bayside Borough.

9. The Chesapeake and Potomec Telephone Company of Virginia requests a variance of 26,500 square feet of parking area to 11,000 square feet (6 spaces) instead of 37,500 square feet as required (telephone equipment building) on a Percel 1.54 acres at 6028 Indian River Road, Barretts Corner. Kempsville Borough.

10. Seaside Park, inc. by Joel Cooper, Attorney and Agent requests an appeal to the Zoning Administration Officer's decision in reference to e sign on a Parcel located at Atlantic Avenue and Laskin Road (known as Seaside Park). Virginia Beach Borough.

ALL APPLICANTS MUST APPEAR BEFORE THE BOARD. W. L. Towers Secretary Virginia Beach Sun, July 19, 1973 and July 26, 1973.
21,7-19,7-26

VIRGINIA: IN THE CLERK'S OFFICE OF THE CIRCUIT COURT OF THE CITY OF VIRGINIA BEACH ON THE 13 DAY OF July, 1973.

In Chancery
No. C-73-335-A

In re: Adoption of Craig Blair Blair, formally Craig Blair Lowton
By: William Albert Minton, Jr. and Debra Rose Blair Minton, Petitioners
To: Bernard Lowton
c-o Mrs. L. E. Lowton
3500 S. Warwick Circle
Norfolk, Virginia

ORDER

This day came William Albert Minton, Jr., and Debra Rose Blair Minton, Petitioners, and represented that the object of this proceeding is to effect the adoption of the above named infant, Craig Blair Blair, formally Craig Blair, by William Albert Minton, Jr. and Debra Rose Blair Minton, husband and wife, and affidavit having been made and filed that Bernard Lowton, a natural parent of said child, is e non-resident of the State of Virginia, the last known post office eddress being: c-o Mrs. L. E. Lowton, 3500 S. Warwick Circle, Norfolk, Virginia.

It is therefore Ordered that the said Bernard Lowton appear before this Court within ten (10) days after publication of this Order and indicate his-her attitude toward the proposed adoption, or otherwise do what is necessary to protect his interest in this matter.
John V. Fentress, Clerk
By: J. Curtis Fruit, D.C.

Howell, Anninos & Daughtery
808 Maritime Tower
Norfolk, Virginia
4T 7-19, 7-26, 8-2, 8-9

VIRGINIA: IN THE CLERK'S OFFICE OF THE CIRCUIT COURT OF THE CITY OF VIRGINIA BEACH, ON THE 12 DAY OF July, 1973.

In Chancery
No. C-73-722A

In re: Adoption of JOHN EDWIN POWER
By: Donald Waylan Strong and Mary Lee Armstrong Strong, Petitioners
To: Ronald Leslie Power c-o G. W. Brown
34 Venoit Street
Oromocto, New Brunswick, Canada

ORDER

This day came Donald Waylan Strong and Mary Lee Armstrong Strong, Petitioners, and represented that the object of this proceeding is to effect the adoption of the above named infant, John Edwin Power, by Donald Waylan Strong and Mary Lee Armstrong Strong, husband and wife, and affidavit having been made and filed that Ronald Leslie Power, a natural parent of said child, is a non-resident of the State of Virginia, the last known post office address being: c-o G. W. Brown, 34 Venoit Street, Ormocto, New Brunswick, Canada.

It is therefore Ordered that the said Ronald Leslie Power appear before this Court within ten (10) days after publication of the Order and indicate his attitude toward the proposed adoption, or otherwisa do whet is necessary to protect his interest in this matter.
John V. Fentress, Clerk
By: J. Curtis Fruit, D.C.

Andre Evans
3007 Pacific Avenue
Virginia Beach, Virginia 23451
4T 7-19, 7-26, 8-2, 8-9

NOTICE

Virginia:

The regular meeting of the Council of the City of Virginia Beach will be held in the Council Chambers of the Administration Building, City Hell, Princess Anne Station, Virginia Beach, Virginia, on Monday, August 6, 1973, at 2:00 P.M. at which time the following application will be heard:

READVERTISED BY DIRECTION OF CITY COUNCIL ON JULY 16, 1973:

1. Application of Ashton H. Pully by W. Edward Hudgins, Jr., Attorney, for e CHANGE OF ZONING from Residential District (M-H) to Retell Business District (B-1) on certain property beginning et e point 38 OWe North of 20th Street, running e distance of 25 feet elong the East side of Atlantic Avenue, running e distance of 150 feet elong the Northern property line, running e distance of 25 feet elong the Eastern property line and running a distance of 150 feet along the Southern property line. Said parcel is known as the Southern 25 feet of Lot 8, Block 21, Map of Virginia Beach and contains 3750 square feet.

VIRGINIA BEACH BOROUGH.
Richard J. Webbon
City Clerk
7-19, 26 2T

Commonwealth of Virginia,
In the Clerk's Office of the Circuit Court of the City of Virginia Beach, on the 16th day of July, 1973.
Delores S. Cress, Plaintiff,
against
Halford L. Cress, Defendant.

ORDER OF PUBLICATION

The object of this suit is to obtain e divorce A Vinculo Matrimonii from the said defendnt, upon the grounds of desertion.

And an affidavit having been made and filed that the defendant is not a resident of the State of Virginia, the last known post office address being: 2604 Sandra Lane, Jacksonville, Florida.

It is ordered that he do appear here within ten (10) days after due publication hereof, and do what may be necessary to protect his interest in this suit.
JOHN V. FENTRESS: CLERK
BY: Sandra Hargrove, D. Clerk

Bashara & Hubbard
Board of Trade Bldg.
Norfolk, Virginia
4t 7-19, 26, 8-2, 9

Commonwealth of Virginia,
In the Clerk's Office of the Circuit Court of the City of Virginia Beach on the 13th day of July, 1973.
Barbara Tyree Smith,
Plaintiff,
against
Joseph C. Smith, Defendant.

ORDER OF PUBLICATION

The object of this suit is to obtain a divorce A Mensa Et Thoro to be later merged into a divorce A Vinculo Matrimonii from the said defendent upon the grounds of desertion.

And an affidavit having been made and filed that due diligence has been used by and or on behalf of the Complainant to ascertain in what county or corporation the defendent is without effect the fast known post address being: 4401 Carolina Avenua, Portsmouth, Virginia.

It is ordered that he do appear here within ten (10) days after due publication hereof, and do what may be necessary to protect his interest in this suit.
JOHN V. FENTRESS: CLERK
BY: Sandra Hargrove, D. Clerk

Eugene F. Gordman
Maritime Tower
Norfolk, Virginia
4t 7-19, 26, 8-2, 9

Commonwealth of Virginia,
In the Clerk's Office of the Circuit Court of the City of Virginia Beach, on the 13th day of July, 1973.
Robert Charles Sullivan,
Plaintiff,
against
Patricia Ann Harris Glaze Sullivan, Defendant.

ORDER OF PUBLICATION

The object of this suit is to obtain a divorce A Vinculo Matrimonii from the said defendant, upon the grounds of separation without interruption for more than one year, to-wit: 11-16-71 and desertion of Complainant by Respondent.

And en effidavit having been made and filed that the defendent is not a resident of the State of Virginia the last known post address being: P.O. Box 4758 Pensacola, Florida.

It is ordered that she do appear here within ten (10) days after due publication hereof, and do what may be necessary to protect her interest in this suit.
JOHN V. FENTRESS: CLERK
BY: Sandra Hargrove, D. Clerk.

Stephen R. Marguiles
89 Selden Arcade
Norfolk, Virginia
4t 7-19, 26, 8-2, 9

Commonwealth of Virginia,
In the Clerk's Office of the Circuit Court of the City of Virginia Beach, on the 13th day of July, 1973.
Rodger Leigh Gregory,
Plaintiff,
against
Nancy Lee Sperling Gregory, Defendant.

ORDER OF PUBLICATION

The object of this suit is to obtain a divorce a mensa et thoro to be later merged into a divorce e vinculo matrimonii from the said defendant upon the grounds of desertion.

And an affidavit having been made and filed that due diligence has been used by or in behalf of the complainant to ascertain in which county or corporation the defendant is without effect, the last known post office address being: 316-16th Street, Virginia Beach, Virginia.

It is ordered that she do appear here within ten (10) days after due publication hereof, and do what may be necessary to protect her interest in this suit.
JOHN V. FENTRESS, CLERK
J. Curtis Fruit, D. Clerk

Creekmore & Rinehart
392 Battlefield Boulevard
Chesapeake, Virginia
4t 7-19, 26, 8-2, 9

Commonwealth of Virginia,
In the Clerk's Office of the Circuit Court of the City of Virginia Beach, on the 12th day of July, 1973.
John Richard Phelps,
Plaintiff,
against
Carrol Lynn Moody Phelps, Defendant.

ORDER OF PUBLICATION

The object of this suit is to obtain a divorce A Mensa Et Thoro to be later merged into a divorce A Vinculo Matrimonii from the said defendant, upon the grounds of desertion.

And an affidavit having been made and filed that the defendant is not a resident of the State of Virginia, the last known post address being: 2314 S. E. 14th Street, Grand Prairie, Texas 75050

It is ordered that she do appear here within ten (10) days after due publication hereof, and do what may be necessary to protect her interest in this suit.
JOHN V. FENTRESS: CLERK
BY: Sandra Hargroave, D. Clerk.

Clarke & Snider
5209 Virginia Beach Blvd.
Virginia Beach, VA
4t 7-19, 26, 8-2, 9

Commonwealth of Virginia,
In the Clerk's Office of the Circuit Court of the City of Virginia Beach, on the 10th day of July, 1973.
Anita Marilyn Oakes,
Plaintiff,
against
Charlie Latcher Oakes,
Defendent.

ORDER OF PUBLICATION

The object of this suit is to obtain a divorce A Vinculo Matrimonii from the said defendant, upon the grounds of desertion.

And an affidavit having been made and filed that the defendant is not a resident of the State of Virginia, the last known post address being: c-o Dynelectron Corp. Team M. 7F. APO San Francisco, Calif. 96393

It is ordered that he do appear here within ten (10) days after due publication hereof, and do what may be necessary to protect his interest in this suit.
JOHN V. FENTRESS: CLERK
BY: Sandra Hargrove, D. Clerk

Eugene F. Gordman
Maritime Tower
Norfolk, Virginia
4t 7-19, 26, 8-2, 9

Commonwealth of Virginia,
In the Clerk's Office of the Circuit Court of the City of Virginia Beach, on the 10th day of July, 1973.
Joanne Hogge Davis,
Plaintiff,
against
Ptolemy Frank Davis,
Defendant.

ORDER OF PUBLICATION

The object of this suit is to obtain a divorce A Vinculo Matrimonii from the said defendant upon the grounds of desertion and abandonment without just cause or provocation.

And an affidavit having been made and filed that the defendant is not a resident of the State of Virginia, the last known post address being: Headquarters and Headquarters Squadron, Marine Corps Air Station (H), El Toro, California.

It is ordered that he do appear here within ten (10) days after due publication hereof, and do what may be necessary to protect his interest in this suit.
JOHN V. FENTRESS: CLERK
BY: Sandra Hargrove, D. Clerk

Tidewater Legal Aid
700 Duke Street
Norfolk, Virginia
4t 7-19, 26, 8-2, 8-9

Commonwealth of Virginia,
In the Clerk's Office of the Circuit Court of the City of Virginia Beach, on the 3rd day of July, 1973.
Catherine Joann Crowley,
Plaintiff,
against
Brian Terrence Crowley,
Defendant.

ORDER PUBLICATION

The object of this suit is to obtain a divorce A Vinculo Matrimonii from the said defendant upon the grounds of separation lasting for a period of two years and more.

And an affidavit having been made and filed that the defendant is not a resident of the State of Virginia, due diligence having been used by or in behalf of the said Complainant to ascertain in which county or corporation the defendent resides without effect the last known post address being: Brian Terrence Crowley, c-o S.R. Kakiuchi, 1180-9A Hoole Place Pearl City, Hawaii 96782.

It is ordered that he do eppear within ten (10) days after due publication hereof, and do what may be necessary to protect his interest in this suit.
JOHN V. FENTRESS: CLERK
BY: Sandra Hargrove, D. Clerk.

Boyce & Spanoulis
105 N. Plaza Trail
Virginie Beach, Virginia
7-12, 19, 26, 8-2 4t

Commonwealth of Virginia,
In the Clerk's Office of the Circuit Court of the City of Virginia Beach, on the 3rd day of July, 1973.
David Michael Hell,
Defendant.

ORDER OF PUBLICATION

The object of this suit is to obtain a divorce A Vinculo Matrimonii from the said defendant, upon the grounds of desertion and the grounds of continuous and uninterrupted separation for more than two years pursuant to Virginia Code Annotated § 20-91 (9).

And an affidavit having been made and filed that due diligence has been used on or on behalf of the Complainant, to ascertain in which county or Corporation the defendant is, without effect. The last known post address being: 205 11th Street, Virginia Beach, Virginia.

It is ordered that he do appear here within ten (10) days after due publication hereof, and do what may be necessary to protect his interest in this suit.
JOHN V. FENTRESS: CLERK
BY: Sandra Hargrove, D., Clerk.
Sidney H. Kelsey, Jr.
100 Maritime Tower
Norfolk, Virginia 23510
7-12, 19, 26, 8-2 4t

Commonwealth of Virginia,
In Clerk's Office of the Circuit Court of the City of Virginia Beach, on the 6th day of July, 1973.
Mary Ella Maynard,
Plaintiff,
against
Patrick Ivan Maynerd,
Defendant.

ORDER OF PUBLICATION

The object of this suit is to obtain a divorce A Mensa Et Thoro to be later merged into a decree of divorce A Vinculo Matrimonii from the said defendant, upon the grounds of desertion.

And en affidavit having been made and filed that the defendant is not a resident of the State of Virginia, the last known post office address being: Patrick Ivan Maynerd, 150 Ralph Street, Belleville, New Jersey.

It is ordered that he do appear here within ten (10) days after due publication hereof, and do what may be necessary to protect his interest in this suit.
JOHN V. FENTRESS: CLERK
BY: Sandra Hargrove, D., Clerk.

Boyce & Spanoulis
105 N. Plaza Trail
Virginia Beach, VA
7-12, 19, 26, 8-2 4t

Commonwealth of Virginia,
In the Clerk's Office of the Circuit Court of the City of Virginia Beach, on the 2nd day of July, 1973.
John Anthony Owens,
Plaintiff,
against
Elizabeth Claudine Owens,
Defendant.

ORDER OF PUBLICATION

The object of this suit is to obtain a divorce a mensa et thoro from the said defendant upon the grounds of desertion from June 1, 1973.

And an affidavit having been made and filed that the defendant is a non-resident of the State of Virginia, the last known post office address being: 856 Montgomery Avenue, Millington, Tennessee.

It is ordered that she do appear here within ten (10) days after due publication hereof, and do what may be necessary to protect her interest in this suit.
John V. Fentress, Clerk
By: J. Curtis Fruit, Deputy, Clerk.

Herbert & Bohannon
402 Plaza One
Norfolk, Virginia
7-5, 7-12, 7-19, 7-26 — 4t.

Commonwealth of Virginia,
In the Clerk's Office of the Circuit Court of the City of Virginia Beach, on the 27th day of June, 1973.
George Herman Burton, III., Plaintiff,
against
Dorothy Gray Burton,
Defendant.

ORDER OF PUBLICATION

The object of this suit is for the said plaintiff to obtain a divorce a mensa et thoro to be merged into e divorce a vinculo matrimonii from the said defendant, upon the grounds of desertion.

And an affidavit having been made and filed that the defendant is not a resident of the State of Virginia, the last known post office address being: 1646 Kanalui Street, Honolula, Hawaii 96816.

It is ordered that she do appear here within 10 (ten) days hereof, and do what may be necessary to protect her interest in this suit.
John V. Fentress, Clerk.
Phyllis N. Styros, Deputy Clerk.

Mr. Bernard Glasser, Atty.
504 Plaza One Building,
Norfolk, Virginie 23510
7-5, 12, 19, 26 4t

Commonwealth of Virginia,
In the Clerk's Office of the Circuit Court of the City of Virginie Beach, on the 27th day of June, 1973.
Julius Ceasar Rhett,
Plaintiff,
against
Elizebeth Hager Rhett,
Defendant.

ORDER OF PUBLICATION

The object of this suit is to obtain e divorce a vinculo matrimonii from the said defendant upon the grounds of desertion.

And an affidavit having been made and filed that the defendant is e non-resident of the State of Virginia, the last known post office address being: Route 1, Box 144, Ridgeland, South Carolina

It is ordered that she do appear here within ten (10) days after due publication hereof, and do what may be necessary to protect her interest in this suit.
John V. Fentress, Clerk
By: J. Curtis Fruit, Deputy Clerk.

Murphy & Bennett
3330 Pacific Avenue
Virginia Beach, Virginia
7-5, 12, 19, 26 4t

Commonwealth of Virginia,
In the Clerk's Office of the Circuit Court of the City of Virginia Beach, on the 28th day of June, 1973.
David Jon Larrabee,
Plaintiff,
against
Jeane Marie Larrabee,
Defendant.

ORDER OF PUBLICATION

The object of this suit is to obtain e divorce a vinculo matrimonii from the said defendant upon the grounds of two year separation.

And an affidavit having been made end filed that the defendant is a non-resident of the State of Virginia, the last known post office address being: 615 East Evelyn Court, Lewiston, Montana 59457

It is ordered that she do appear here within ten (10) days after due publication hereof, and do what may be necessary to protect her interest in this suit.
John V. Fentress, Clerk
By: J. Curtis Fruit, Deputy Clerk.

Etheridge & Perry
508 North Birdneck Road
Virginia Beach, Virginia
7-5, 7-12, 7-19, 7-26 4t

Commonwealth of Virginia,
In the Clerk's Office of the Circuit Court of the City of Virginia Beach, on the 27th day of July, 1973.
Willie G. Wilson, Plaintiff,
against
Loretta Ann Wilson,
Defendant.

ORDER OF PUBLICATION

The object of this suit is to obtain a divorce a vinculo matrimonii from the said defendant, upon the grounds of two years separation.

And an effidevit having been made and filed that the defendant is a non-resident of the State of Virginia, the last known post office address being: 515 Seturn Avenue, Clearwater, Florida 33515.

It is ordered that she do appear here within ten (10) days after due publication hereof, and do what may be necessary to protect her interest in this suit.
John V. Fentress, Clerk
By: J. Curtis Fruit, Deputy, Clerk.

Clarke & Snider
5209 Virginia Beach Boulevard
Virginia Beach, Virginie
7-5, 7-12, 7-19, 7-26 — 4t

Commonwealth of Virginia,
In the Clerk's Office of the Circuit Court of the City of Virginia, on the 2nd day of July, 1973.
Stephen M. White,
Plaintiff,
against
Susan M. White, Defendant.

ORDER OF PUBLICATION

The object of this suit is to obtain a divorce A Mensa Et Thoro to be later merged into a divorce A Vinculo Matrimonii from the said defendant, upon the grounds of desertion.

And an affidavit having been made and filed that the defendant is not a resident of the State of Virginia, the last known post address being: 618 Cornell Street, E., Lansing, Michigan.

It is ordered that she do appear here within ten (10) days after due publication hereof, and do what may be necessary to protect her interest in this suit.
John V. Fentress: Clerk
By: Sandra Hargrove D., Clerk.

James McKenry, Atty.
3500 Pacific Avenue
Virginia Beach, Virginia
7-5, 7-12, 7-19, 7-26 — 4t.

Commonwealth of Virginia,
In the Clerk's Office of the Circuit Court of the City of Virginia Beach, on the 2nd day of July, 1973.
John Anthony Smith,
Plaintiff,
against
Francas Washeiesky Smith, Defendant.

ORDER OF PUBLICATION

The object of this suit is to obtain a divorce a vinculo matrimonii from the said defendant, upon the grounds of two years separation.

And an effidevit having been made and filed that the defendant is a non-resident of the State of Virginia, the last known post office address being: 515 Seturn Avenue, Clearwater, Florida 33515.

It is ordered that she do appear here within ten (10) days after due publication hereof, and do what may be necessary to protect her interest in this suit.
John V. Fentress, Clerk
By: J. Curtis Fruit, Deputy, Clerk.

Clarke & Snider
5209 Virginia Beach Boulevard
Virginia Beach, Virginie
7-5, 7-12, 7-19, 7-26 — 4t

RATES: "Person to Person" ads for individuals buying, selling, renting, or offering a service. Up to 12 words, only $1. per issue, add 50 cents for each additional 4 words.

Classified display $3.64 per column inch, with a minimum charge of $7.28, except on contract basis.

Business Rates: First 16 words in straight classified are $2.00 Lower retes may be earned.

DEADLINE for classified & classified display is Noon on the Tuesday prior to publication date.

Place ads at the SUN office 138 S. Rosemont Rd., Va. Beach, Va. 23452, or mail to Classified Desk; or phone 486-3433 or 486-3434. Classifieds are priced on cash basis; payment is due upon receipt of statement.

OFFICE HOURS 9 to 5 MONDAY thru FRIDAY

Tell Someone You Care With a Sun Newspaper Sunshine Ad

- Wish someone a happy birthday
- Congratulate friends on their engagement
- Send anniversary greetings
- Congratulate new parents
- Bon Voyage wishes
- Congratulations on special achievements
- Or just say "HELLO" in a special way

Look for Sunshine Ads every week in the Classified Section of The Virginia Beach Sun.

Call Classified 486-3433 486-3434

3 days in Advance of Publication Date To Place Your Sunshine Ad

1—SUNSHINE ADS

Beleted happy birthday to my angel. You're the greatest. Love, Diane

GREG — Bring your own cigarettes. I'm running out. PAT

IRISH FROGS ARE NICER THAN ANY OTHER KIND.

Lone Viner — So glad you're home from the hospital and feeling well. Come and see me. Dee

HENRY — ARF, ARFI RUFF

Dear Prince — If I kiss you, what will you turn into? Princess.

IRMA — Happy Birthday! Pop a top for us. Aikie and the gang.

Pat .... Hurry back, all well. We miss you.

The "Classy" Girls award as Steven G. Korn, Jr. the "Fisherman of the Week" award — Too bad it didn't get away!

DIANE — I just joined the Johnny Mathis Fan Club. Why don't you? Call 486-3429 after 6. Jeanne

Bruce and Rod — Sorry about that. That little ole camera-breaker.

4—SHARE RIDE

WANTED — Riders to downtown Norfolk. Cell 428-3551 after 6:30 p.m.

3—PERSONEL NOTICE

BEAT THE ENERGY CRISIS

100 Sq. ft. of 3M's "Scotchtint" brand film on sun-exposed windows is equivalent to 1 ton of air conditioning.

CALL 857-5400

5—SPECIAL SERVICES

CANDY THE CLOWN — Avelieble; Birthdays, Promotional end Grand Openings. Call 587-3697.

MAGIC SHOWS Parties, Club meetings, luncheons, etc. Reasonable. Call 340-0297, after 5 p.m.

TOURISTS — Guided tours of Virginia Beach by old timer. For history buffs and kids education. Teecher Mary, 340-1466 evenings after 6.

THE PEMBROKE PUPPETS — Are now available for Birthday Parties, Special Events, etc. Children and Adult entertainment. 497-4141, 497-0982

Sun Classified 486-3433 or 486-3434

PERSON to PERSON ADS!

5—SPECIAL SERVICES

VIRGINIA BEACH CHIMNEY Sweep and fireplace repair. Fireplaces designed, built and rebuilt. Dampers installed and repaired. Guaranteed to stop smoking. Call 428-7350 night or day.

BLOOD DONORS NEEDED

Earn immediate cash. $40 to $60 a month; blood plasma urgently needed. DELMARVA Biologicals, Inc., 733 Granby St., Call 623-3173.

Lost and Found

8—LOST & FOUND

LOST — RED STRONGBOX, valuable papers, Va. Beach area, Reward $100. Call 488-7555.

LOST-LADIES gold wedding band, inscription "Love, Joe 8-2-69." In Ocean behind Surf Rider Crab House at Atlantic Ave. Call after 6 p.m. collect 1-513-878-6540, Reward.

MEDIUM LARGE blond and tan mutt (Terrier). Wearing thin brown collar. Lost near 61st st. Reward 425-6342.

SHORT ORDER COOK

Lady willing to learn to make French Crepe. Apply La Crepe, 10 a.m. to 3 p.m., 371 Independence Blvd.

14—HELP WANTED - MALE

IMMEDIATE OPENINGS

For 3 Salesmen

Prefer married with some college. Paid vacation. Profit sharing and insurance benefits.

Call Monday thru Friday

10:00 to 12:00 only

499-7643

16—HELP WANTED - FEMALE

BABYSITTER — live in, care for 3 boys. Call 425-8024 after 6 p.m. Mr. Cole.

HOW WOULD YOU like to earn extra spending money of your very own? If you have 15-20 hours per month I'll show you how! Call for appointment - no phone information please. Call Jo, 499-8123.

TEENAGER to Babysit 2 or 3 days in home for 9 year old. 428-6444 after 5:30 pm.

18—HELP WANTED, M/F

BARBER — Master; Aragona Barber Shop. 4848 Virginia Beach Blvd.

SANTA'S PARTIES needs MANAGER and DEALERS

FANTASTIC TOY & GIFT LINE

1973 - OUR 26th YEAR HIGHEST COMMISSIONS LARGEST SELECTION

*No Collecting
*No Delivering
*No Cash Investment!

Ask for Marion, 1 (203) 673-3455, or write SANTA's Parties, Inc: Avon, Conn. 06001. ALSO BOOKING PARTIES Don't delay! Call COLLECT!

SUPPLEMENT YOUR Present Income at your convenience For information call 497-8575

18—HELP WANTED, M/F

SALES TRAINEES

Regardless of your past work background, we may be able to train you for local full time sales $610.00 Monthly to start. Call 499-2763.

19—JOBS WANTED

BABYSITTING — in my home, no age limit. Day or night. Oceana area. 428-4927.

BABYSITTING — in my home. Aragona Village. 497-3817.

CHILD CARE — my home. Large play area, fenced yard, hot meals. Licensed. Windsor Woods. 340-4456.

DESIRES CAREER POSITION Experience as follows, 2 yrs. general reporting and editing women's page; 3 yrs secretarial work; type 55 words per minute, newspaper layout, copyreading; insurance (auto and homeowners) rating and working up orders, filing, dictaphone and adding machine. Call 497-3674.

GIRL — 16. Will babysit or do housework, afternoons. Call 486-4097.

22-SCHOOLS & INSTRUCTIONS

VOICE LESSONS — Beginners, advanced. James Morrisson, 428-0587.

GRIMES MUSIC SCHOOL

GUITAR CLASSES In Pembroke Area

Students Taught in Small Groups According to Ages

499-1428

SEMI-DRIVERS NEEDED

Local companys need Certified Semi-Drivers. Earn $300-$400 Per Week, No experience necessary, will train. For application call 317-637-1134, or write Rapidway Systems, 5140 S. Madison Ave. Suite 4 Indianapolis, Indiana. 46227

24—WANTED TO RENT

HOME HUNTERS — Homes, apartments, townhouses 1018 W. Little Creek Rd. 489-4174, 489-4026.

Landlords-Realtors PROPERTY OWNERS

We will fill your vacancies quickly with no charge or obligations to you

HOMEFINDERS

489-2920 423-7718

26 FURNISHED APARTMENTS

ARROWHEAD — 4 bedrooms, 1½ baths, central air conditioning, fenced. $275. 497-7575.

28—HOUSES - UNFURNISHED

PEMBROKE SHORES — 3 bedroom Townhouse, $265. Vacant. 497-1228.

PUNGO — 2 bedroom, furnished or unfinished, sits on 1½ acres of land. $160. Call 428-4064 only 3 PM to 5 PM.

29—HOUSES - FURNISHED

NEAR RUDEE INLET — 2 bedrooms, air conditioned, carpeted, washer, yard. Children. $165 month yearly. Available Sept. 1 428-5777.

31—OFFICE DESK SPACE

PRIME OFFICE SPACE New space available in modern, SUN building at 138 S. Rosemont Rd. next to Expressway. Large and small unit for several office use, ready for you. Call 486-3430.

34-A MOVING AND STORAGE

HAROLDS TRANSFER 622-4793 or 497-8088 Mastercharge

35—HOUSES FOR SALE

GOING, GOING, GONE! — Sell your home fast with a Sun Classified Ad! Call 486-3433.

ARAGONA VILLAGE, — Attractive 4 bedroom Cape Cod home on quiet street. Call Chuck Jordan, 499-7302 (We Trade) Higgins Realty, Inc. 486-4041.

BELMONT PLACE 2718 Chesapeake Blvd. — GLORY BE!! Central air conditioning; 3 bedroom, 2 bath Brick Ranch with family room close to N.O.B. and shopping area. At $32,900 this won't last long. Let us show you how easy it is for you to be the proud owner. LARASAN Realty Corp. 340-3030 497-1228

NORTH CAMELLIA POINT — Waterfront. 3 bedroom ranch, attached garage, extra large treed lot. Access to Chesapeake Bay. Call Joe or Grace Robinson, 464-4839. We Trade. Higgins Realty, Inc. 486-4041.

LYNN MEADOWS 3015 Fawkes Ct. $25,740 V.A. With Builder helping with closing costs, this has got to be one of the better buys today. 3 bedroom, 1&½ bath townhouse with central air and aluminum siding. With Quick possession, you had better call now! LARASAN Realty Corp. 340-3030 486-6620

POCAHONTAS VILLAGE — 3 bedrooms, 1½ baths, ranch. Call Ellie Talanian, 340-1690. We trade. Higgins Realty, Inc. 486-4041.

35—HOUSE FOR SALE

PRINCESS ANNE PLAZA — If you desire a real nice 4 bedroom home, let me show you this one. Call Roy Wilkes, 486-1796, We trade. Higgins Realty, Inc., 486-4041.

PRINCESS ANNE PLAZA- $31,950 361 Garrison Place 4 Bedrooms Extra nice 2-story Colonial with family room and 2 & ½ baths available September 1, 1973. Payments only $144. 96 after paying Owner's equity or you may refinance. Better see today. Call now. LARASAN Realty Corp. 340-3030 428-3360

WINDSOR WOODS $28,000 209 Great Meadow Ct. Frantic?? Well here's a nice 3 bedroom, 2 bath Ranch loaded with extras and available August 1, 1973. Owner will assist in financing. Call now and let us show you how easy it is to own. LARASAN Realty Corp. 340-3030 497-1228

VIRGINIA BEACH — "Green Run" — California Patio home with most wanted features. $47,500. By owner. 427-6119.

36-A-RESORT PROPERTY

HAROLD'S TRANSFER 622-4793 or 497-8088 MASTERCHARGE

37 OUT OF TOWN

SPACES for Mobile Homes. Large, wooded lots. Approx. 15 mi. from Va. Line, 15 mi. from E. City, N.C. and 25 mi. from Nags Head. $25 & $30 per month. Call (919) 453-3232 after 6.

43—SHARE BUSINESS

MEN-WOMEN-COUPES — We want to share our business with other successful people. If you are leaders, go-getters and have a few spare hours, let us make an appt. to talk to you! No phone information please. Call 499-8123.

Pets and Supplies

50—PETS & SUPPLIES

BASSET HOUNDS — AKC registered. By appointment, 427-3063.

BOXER PUPPIES — Fawn, AKC registered. Champion sired. 1 male, 1 female. 855-6387.

BRITTANY SPANIELS — Registered. Whelped June 7th. Good hunting stock. 543-1364.

COCKAPOOS — white, also Miniature Poodles, trimmed and clean. Beautiful Budgies.Scotties Pet Shop, 545-8889.

COCKER SPANIEL PUPS — Registered. Shots, wormed. 464-6327.

DALMATIAN PUPS — AKC registered. Shots, wormed. 340-0781.

ESKIMO SPITZ PUPPIES — Solid white, purebred. 426-2491.

GERMAN SHEPHERD PUPS — AKC. Champion sired. Solid black and sable. 853-2820.

GERMAN SHEPHERD — 5 years old, thoroughbred, free to good home. 420-6989.

HIMALAYAN KITTENS — Registered. Litter of 4. 484-2195.

KITTENS NEED HOME. CALL 499-8772

IRISH SETTER PUPS — AKC registered. Wormed, shots. $125. 587-5214.

IRISH SETTER PUPS — AKC registered, hunting breed. 486-4645.

LABRADOR RETRIEVERS — AKC-OFA registered. Field trial breeding. Excellent for pets, hunters, guard dogs. 587-9759.

LABRADOR RETRIEVER PUPS — Black, Creme, Gold. AKC registered, wormed, shots. 853-5492.

POODLE PUPS — Registered. $50 up. Terms. 583-1976.

SCOTTISH TERRIERS — Champion sired 6 month old male and female. ALSO new litter of healthy, happy champion sired female pups with personality plus available! 428-5617

WIREHAIRED FOX TERRIERS — AKC. Shots, wormed, tails clipped. 8 weeks. 464-5449.

52—HORSES, FEED

APALOOSA — 3 years old, gelded. $275. 499-6223.

HORSES — 2 Geldings, 1-3 year green broke; 1-5 year, broke. $175 each or trade for motorcycle of equal value. 482-1209.

55—GARAGE SALE

NEIGHBORHOOD GARAGE SALE — Furniture, clothes, many assorted items. July 26, 27, 28, 707 Delaware, Va. Beach. 425-0242.

60—MISCELLANEOUS

AVON BOTTLES Very old, also some antiques. Dial 499 3885.

BIRD CAGE — With floor stand. Good condition, Just $5. Call 497-8479.

BOUNCING — Walker, excellent condition. $8.00 583-1662

Four Pachinko games. $25. apiece, $100 for all. 340-9022.

FIREPLACE SET — 8 piece brass with sliding screen. Very nice condition. $40. 497-8479.

GARAGE DOOR — Overhead door for 1 car garage. $50. 543-3968.

HEDSTROM STROLLER — Like new, Blue plaid, $12.00. 583-1662.

INSULATION — 3½" full thick. 4.29 roll. Arco Hardware, 3365 Military hwy. 853-1379.

ROLLFAST — Adult tricycle. $130. Call 480-1631.

SCHOOL BUS SEATS — $10 apiece. Call 587-9341.

SHOWCASE — 8' long by 4' high; also large desk. Cheap. 855 - 0386.

WOODEN SPEAKERS PODIUM — in very good condition. One at $15 and one at $30. 497-8479.

YARD SALE — Many fantastic and varied items. 403 Carolina Avenue. Sun. July 29th only 10 to 6.

60-A - GOOD THINGS TO EAT

CRABS —, Fresh or steamed. Free delivery. 428-7460

From that same farm that gave you those great strawberries in May; NOW FRESH VEGETABLES picked daily at our new summer stand, Brock Farms at the intersection of Newton Road and Princess Anne Road. Monday-Saturday, 8 a.m. to 7 p.m. 497-8906.

61—WEARING APPAREL

WEDDING GOWN — White, Floor length veil, size 6, never been worn, $80.00 583-1662

62—BUILDING SUPPLIES

HOME Builders & Contractors Let us help you with that new home, additions or repairs. We can furnish materials from basement to attic and aid you in financing. Phone KELLAM & EATON 427-3200.

63—Musical Instruments

SNARE DRUM Red sparkle, needs heads, otherwise in excellent shape. Good for a beginner. $10. Dial 427-1787.

TRUMPET — Frank Holfen Elkhorn. Silver, decorated bell, excellent condition. 497-0982.

64—OFFICE EQUIPMENT

DICTATING MACHINES - one set of two. "Dict-A-phone". Excellent condition. 464-9395, 428-9179.

67—HOUSEHOLD GOODS

AIR CONDITIONER — 14,000 B.T.U. Used just 2 months. Will cool 4-5 rooms. $165 Cash. 497-8479

AIR CONDITIONER — Penncraft, 12,500 BTU; 110 volts. $170. Call before 2 PM 482-3859

AIR CONDITIONER — Whirlpool; 6,000 B.T.U. Used 3 months. $75. 460-0511.

COUCH; firm extra long mattress and spring; Overstuffed chair; reclining excercise, venetian blinds, box springs. 425-7128.

DOUBLE BED BOX Springs and mattress. Good condition. $40. 499-5245.

ELECTRIC FAN — 20", in good condition. $8. 497-8479.

67—HOUSEHOLD GOODS

REFRIGERATOR — Coldspot, 2 door, Frost-free. 623-1356.

REFRIGERATOR — Apartment size, Coppertone, in very good condition. $70. Call 427-1787 after 6 p.m., anytime weekends.

SOLID WALNUT TABLE by Lane. 2 end tables and Coffee Table, $75. 499-5245.

TABLE Drop leaf dining room, Duncan Phyfe. 428-9179.

69—WANT TO BUY

ELECTRIC TRAINS — will buy one piece or large collection. 497-4213.

ELECTRIC TRAIN Collector — Retired Railroad man. Top price. 545-6242.

WE NEED BADLY Cash paid for cameras, tape recorders, stereos, televisions, band instruments, typewriters, guns. LITTMAN'S 201 City Hall av. 622-6989

74—OFFICE FURNITURE

RENT OR BUY — new & used office furniture. Ex-rental desks $49 & up. New damaged files $39 & up. Free delivery. DESKS, INC. 3411 High St. 397-7883

75 ANTIQUES

ANTIQUE and used furniture shop. Open 9 to 6, Mon. - Sat. 3008 Lafayette blvd. 853-9537

OLD STRADIVARA Victrola and 147 records. Floor model. Make offer. 340-4970.

MAH JONG GAME — Old, intact. $70. 428-9190.

THE PEDDLER'S WIFE 2248 N. Great Neck rd. Tuesday thru Sat. 1-5 460-0049.

No. 82 BOATS AND MARINE SUPPLIES

CABIN CRUISER — Custom built, 24' V-8 Inboard. $1,800 or best offer. Will consider trade. 481-5075.

EGG HARBOUR — 1966 37' sedan Fisherman; fully equipped, 481-6517.

GLASTRON — 16½' ski boat; 1971, 115 h.p. Mercury, 35 hours, Cox trailer, $2695. 428-4264.

LUHRS FIBERGLASS sports Fisherman, 1970. 25' flybridge, ready to go. 588-0317.

OWENS — 1965 28' sedan cruiser; 327 engine; low hours; 481-6517.

83—CAMPERS, TRAILERS

ELDORADO — 1972; $300, take over balance. 340-6249.

LAYTON — 1963, 13' Sleeps 3, ice box, stove, sink, water and electrical connections. See it and make a reasonable offer. 427 - 3273.

84—TENTS

TENT — Sears, nylon 11' x 11', umbrella. Excellent condition. Carrying case, etc. 625-0615.

85—BEACH SUPPLIES

2-9 ft. SURFBOARDS $45 each. 425-7128.

85-A—REC. RENTALS

GRUMMAN — 1973 Motor Home, 25'. Day, weekly, monthly rates. Sleeps 6. Fully equipped. 464-1350.

WINNEBAGO — Summer Rate $280 per week, 5 cents mile after first 500. 497-8334. Travelease, Inc.

WINNEBAGO — By day or week. 20' and 24', fully self-contained. Air conditioned. Insurance. Private owner. 420-1152.

88—MOBILE HOMES

COBURN — 1970, 12'x60'; 3 bedrooms, storage shed, fenced lot, full awnings. 499-0826.

88-A FOR RENT

FOR RENT 3 bedroom mobile Home, 1½ baths, completely furnished inc. washer and air cond. 38 mi. South of Norfolk. $115 per mo. Couple w children under 6 preferred. no pets. Call 919 453 3232 after 5 30

90—MOTORCYCLES, SCOOTERS

BMW — 1955 350 cc. Single cylinder; original paint, only 8,255 actual miles. $650. 497-0982.

HONDA — 1972 SL 125 MC; equipped for street or dirt. $350. 340-5588.

HONDA — 1972; CB-450; red; extras. 1,200 miles. 340-9001.

HONDA — '72, 500, 3,400 miles, gold, all stock. $1,100 Dial 623-0910 after 7 p.m.

KAWASAKI — 1972, 750; excellent condition. Low mileage. $950. 853-2214.

93 TRUCKS, TRAILERS, JEEPS

CHEVROLET — 1969, 1½ tons; stake body. $2,700. 583-0763.

TANKER TRAILERS — (4); (2) stainless, (2) tandems. 5000 to 6000 gal. capacity, some insulated. 340-6642.

UTILITY TRAILER — approximately 4' x 8'. adaptable for hauling motorcycle or camping gear. $80. 625-0615.

UTILITY TRAILER — 13', homemade, enclosed; Virginia license. $175. 499-9987, after 3 p.m.

120—AUTOMOBILES

AUSTIN AMERICA — 1969, 1300 CC engine, British Racing green, new tires, just tuned, $500. 583-1662 after 5 p.m.

AUSTINE — HEALY — 100 — 4, 1955. Overdrive, wire wheels. Needs some work. $450. 625-0615

BONNEVILLE — 1965, Convertible. Has it all! $795. 499-2284.

CADILLAC — 1962 Sedanville, air conditioning. Many other accessories. $220. 481-2211.

CHEVELLE — 1968 Station Wagon. Full power. Air conditioning. $850. 587-7513.

CHEVROLET — Caprice, 1971, AM-FM radio, air conditioned, excellent condition. $2600 or $600 and take over balance. Day 499-6875, nights 499-4469.

CHEVROLET — 1965 Van. Paneled; tape deck, slots, good condition. $800 firm. 497-3457.

CORVAIR — 1962 Monza, 6 cylinder, good transportation. $275. 588-3343.

CORVETTE — 1969 Convertible. New mags. 625-4228 or 499-3111.

CORVETTE — 1963; 327; 300 h.p. White with black interior. AM-FM. Excellent condition. 853-0059.

DODGE — 1973 Maxi Van, 6,500 miles. Must sell! Best offer! 340-5953.

DODGE — 1968 Charger, automatic, wheat gold, 383 engine, extra clean. $825. 481-4897.

DODGE — 1969 Coronet 2 door hardtop, air conditioned. Low mileage. 1 owner. 827-6073, Mr. Taber.

FORD — 1970 LTD Station Wagon fully equipped excellent condition: '464-3486 after 5; anytime weekends.

FORD — 1969 Galaxie 500 2-door, V-8, Radio, factory, air conditioned, power steering, belted tires, $1,000. 481-2350.

GREMLIN — 1971, bucket seats, standard transmission. Good condition $1250. 625-0615.

IMPALA — 1966, fully equipped. Radial tires; new battery, shocks and muffler. $700. 855-4355.

LANDROVER — 1966, long wheelbase Station Wagon. 4 w.d., wain hubs. $1850. 625-0615.

OLDSMOBILE — 1972 Vista Cruiser Station Wagon. Excellent condition. 583-3815.

OLDSMOBILE — Super 88, 1960. Good running condition 340-5849.

PONTIAC — 1968 GTO, factory air conditioning, tape player, good condition. $1100. 499-6444.

PONTIAC — 1967 Firebird. New paint. Factory air. $800. 340-5162 after 5 pm.

VOLKSWAGEN — 1963 Red, new paint job, $400. 583-1662 after 5 p.m.

VOLKSWAGEN — 1971 van, equipped for camping, stereo tape player, call 425-7793 nights.

ADVERTISING SALESMAN

The Virginia Beach Sun is seeking a mature, experienced salesman.

WE OFFER

- Salary plus commission
- Company paid insurance and retirement plan
- Paid vacation
- Car allowance

This is an excellent opportunity for a self-starter to join a fast growing company.

To arrange for personal interview, call Mr. Matt Gibson, 486-3430.

CHIEF OF INSPECTIONS DIVISION

FOR PRINCE WILLIAM COUNTY PUBLIC WORKS DEPT.

Administers and enforces all county building, plumbing, electrical and mechanical codes. Applicant must have knowledge of B.O.C.A. Code. College degree in Engineering or equivalent; and minimum 5 years of supervisory administrative experience in inspection work. Annual salary $14,500 minimum or higher as negotiated.

CONTACT PERSONNEL OFFICE
9300 PEABODY ST.
MANASSAS, VA. 22110
CALL (703) 368-9171, EXTENSION 326 E.O.E.

SNYDER LEADS IN USED CARS TOO!

1966 Mustang, V-8, radio, heater, automatic, power steering, 57,400 miles. $895.00

1971 Chevelle 2-door Hardtop, Radio, Heater, Automatic Power Steering, Air-conditioning, Vinyl Top. $2395.00

1971 Skylark Custom 2-door, hardtop, radio, heater, power steering, automatic, air conditioning, vinyl top, orange & white finish. $2895.00

1972 Olds Cutlass, 4-door sedan, radio, heater, automatic power steering, air conditioning. $2695.00

1972 Opel Rallye, radio, heater, 4-speed, vinyl top, 3,700 miles $2495.00

1972 Le Sabre Custom 2-door hardtop, power features, air conditioning, vinyl top $3395.00

1971 Vega Panel delivery, radio, heater, automatic, air conditioning, green $1695.00

1972 Opel 1900, 4-door sedan, radio, heater, 16,800 miles $1895.00

Tight on money? GMAC and Bank Financing are still easy at

SNYDER BUICK, INC.

4950 VIRGINIA BEACH BLVD.
VIRGINIA BEACH, VIRGINIA
LIC. NO. 0137A (497-8969)

INVESTMENT PROPERTY

AUCTION

September 1st

CHERRY GROVE FARM

Nansemond-Tidewater, Va.

646 Acres-12 Adjoining Tracts

Beautiful Waterfront

Excellent Road Frontage

Fantastic Investment Potential

Tracts from 9 acres to 150 acres

CONTACT OWNBY AUCTION REALTY

Shop and Sell thru

Classified

DIAL--486-3433 or 486-3434

SISTER TINA

Reader and Advisor

On all problems of Life such as marriage, business, love affairs, courtship, alcohol. Don't do anything until you see Sister Tina.

ALL READINGS PRIVATE AND CONFIDENTIAL

Call for an appointment 428-9722

Va. Beach Blvd. Near Greenes, Va. 1 block east of expressway.

Virginia Beach Real Estate
Where The Living Is Lovely

Finance/Business/Economy

Frank to head Vepco division

Harry S. Frank of Haygood Apartments in Virginia Beach has been named division manager of the Eastern Division of the Virginia Electric and Power Co.

Frank, who has been Norfolk district manager since 1968, will begin his new duties Aug. 1. The division includes six districts: Norfolk, Peninsula, Portsmouth, Virginia Beach, Suffolk and Williamsburg. Frank has been with Vepco since 1936. He came to Portsmouth in 1959 as superintendent of the Portsmouth Power Station. His appointment was announced by Harrison Hubard, division vice president.

Guy E. Bishop of Bromfield Avenue, Virginia Beach, has been appointed division marketing manager, also effective Aug. 1. Bishop has been with the Norfolk office since 1950 and has been district sales manager since 1967.

Others receiving appointments are John T. Mason, division operating manager; Cecil L. Wright, division accounting manager, and Maurice N. Early, gas operations manager.

Vinyl floors imitate wood

Photography is being used to make vinyl flooring that looks like the traditional wood floors.

These wood-style vinyls are suitable for family rooms, as well as other areas of the house, according to Armstrong Cork Co., manufacturers of the new floors.

The manufacturing process involves taking a photograph of a wood floor and transferring the image to flooring material. A wear layer of clear vinyl protects the design and facilitates cleaning.

Besides simulating normal hardwood floors, the process can be used to copy parquet designs. Armstrong says that it has recently introduced a vinyl design, Roanoke Parquet, that reproduces the French parquet design dating from the Louis XIV Period. Cost of the design reproduced in hardwood runs between $990 and $1,080, according to Armstrong, which says that a vinyl reproduction costs between $95 and $100 for a 12 foot by 15 foot floor.

Another classic floor, reproduced in vinyl, is the random width plank flooring with round peg fastners, so common in Colonial American homes. The design in wood for a 12 foot by 15 foot room costs about $315 to $360. The same design in vinyl costs between $85 and $90.

The demand for vinyl floors has increased with the continuing rise in prices of hardwood floors. Armstrong says that in the last year thecost of No. 1 common grade oak floors has almost double.

Terry Corp. gets officers

Messrs. Frederick J. Napolitanó and Horace A. Cistola, principal's of the Terry Corporation of Virginia, VirginiaBeach-based developers, have announced the appointment of four assistant vice presidents in their firm. presidents in their firm.

Those named were Robert B. Givens, Jr., General Manager of the Residential Division; Thelma S. Overton, Accounting and Financial Department, Residential Division; Robert Andrews, Property Management Division and Shirley S. Barondess, Public Relations and Marketing Division.

The Property Management and Public Relations and Marketing areas have been added as two new divisions to the corporation.

Beach girl receives Home Builders' award

Ann Hancock Morris of Virginia Beach has been awarded a scholarship for the 1973-74 school year by the Tidewater Association of Home Builders Scholarship Foundation.

Miss Morris is one of six Tidewater students to receive scholarships which are awarded annually by the foundation.

Other area students receiving awards are LeeAnn Alexander, Nancy Ann Maurelli, and Benny Koon Soo, all of Norfolk, and David Wayne Alderman and Ruth Arleathia Scott, both of Chesapeake.

The awards were presented by Mrs. M. Dan Dalis in memory of her husband, a past president of the Tidewater Builders Association.

Cavalier opening re-set for October

The new Cavalier Oceanfront Hotel, originally scheduled to open at 42nd and Oceanfront in June, will now have its official opening sometime in October, according to Julia G. Nelms, sales director for the Cavalier Hotel.

The hotel is currently being constructed across Atlantic Avenue from the old Cavalier. Bad weather and a recently - settled carpenters' strike delayed the hotel opening.

Mrs. Nelms said that the hotel will be partially opened in August to accommodate a small convention group.

MetroLease names new manager

William F. Blanton has been named manager of the Virginia Beach office of MetroLease, a furniture rental service. Blanton was formerly assistant manager of the Raleigh, N. C., office of MetroLease.

The company is constructing new offices on Virginia Beach Boulevard. The present offices are on Cleveland Street.

Sale
PEOPLES REALTY
486-1423
JIM STANLEY, REALTOR · MLS

Real Estate Today
LARASAN REALTY CORP.

ARE DAMAGES TAX DEDUCTIBLE?

As a homeowner, expenses from damage or improvements may affect your income taxes. For instance: damage to your house from, say, fire or windstorm may be partially deductible as a casualty loss. After subtracting insurance compensation, deduct $100 for each accident and the remainder can be claimed as a tax deduction.

Improvements, such as a porch, garage, finished basement, and so-on cannot be deducted. However, they can be added to the cost of the house when figuring profit on the sale. So, keep good records of such expenses. Try to preserve cancelled checks and receipted bills. They will help substantiate the figures if necessary.

I'm just scratching the surface here. If this situation applies to you, I suggest you contract your nearest Internal Revenue Office for a copy of their pamphlet No. 530 "Tax Information on Deductions for Homeowners". It may save you some money.

* * * * * *

Thinking of selling your property? It makes sense to list it with Larasan where you can depend on complete professional service. Many qualified buyers are waiting to buy your property. Service does not stop when we list your property. Call today. 499-8911 or 340-3030.

WATERFRONT PROPERTY
AUCTION
September 1st
CHERRY GROVE FARM
Nansemond-Tidewater, Va.
646 Acres-12 Adjoining Tracts
Beautiful Waterfront
Excellent Road Frontage
Fantastic Investment Potential
Tracts from 9 acres to 150 acres
CONTACT OWNBY AUCTION REALTY

IF YOU'RE NOT GETTING GOOD RESULTS...

WHY DON'T YOU TRY OUR LINE?
CROMWELL & AUSTIN REALTY, INC.
Realtors
Members, METRO MLS
Phone 340-9761

Come see beautiful mobile home living at Wedgewood Lakes.
Own your own wooded mobile home site within commuting distance to all points in the Norfolk Portsmouth Virginia Beach Chesapeake area. Learn all the details in our free color brochure which we'll send you together with money saving and free premium coupons if you'll just fill in and mail this coupon:

SEND TO:
Wedgewood Lakes
Route 1, Tull's Creek Rd.
Moyock, N. C. 27958
Name ____
Address ____
City ____
State ____ Zip ____
Phone ____

HOMES FOR SALE
LET US MATCH YOU TO YOUR NEEDS AND DESIRES.
We are associated with the Metro Multiple Listing Service, and can place you in any area of your choice.
FULFORD REALTY CO.
(804) 464-3545
REALTOR
2104-A Pleasure House Rd.
(Bayside) Va. Beach, Va. 23455
RETURN THIS COUPON OR GIVE US A CALL, AND WE WILL START ACTION FOR YOU.

PLEASE FURNISH ME WITH INFORMATION ON HOMES FOR SALE IN ________ AREA.
NAME ____
ADDRESS ____
CITY ____
STATE ____ ZIP ____
TELEPHONE NO. ____

HOME SERVICE — REPAIR GUIDE

USE THIS HANDY UP TO DATE ALPHABETICALLY LISTED GUIDE FOR ALL YOUR SERVICE NEEDS!

Asphalt-Concrete
ASPHALT PAVING — Ditch line patching, driveways a specialty. No job too small. CALL 487-6061
CONCRETE WORK — Patios-Sidewalks-Driveways Slabs-Curb and Gutter ALL TYPES CONCRETE FREE ESTIMATES Wm. M. Benson, Jr. General Contractor 399-2268
CONCRETE WORK DRIVEWAYS ONLY — 65 Cents Sq. Ft. Includes labor & materials Master Charge, Bank-Americard. J. D. BAKER 855-2414.
CONCRETE WORK — Patios, driveways, etc. Licensed. 340-5812

Brick-Block Work
BRICK - BLOCK WORK — Contractors calls welcome. JOE McADAMS 340-2809

Building - Remodeling
ADD A ROOM 424-2285

Cabinets
CABINETS — Custom work, kitchen and bath. Formica counter tops. Free estimates. Richard's Service 543-6666

Carpet Cleaning
EASY CARPET CLEANERS — SPECIAL $29.95 Living room, dining room, hall. Additional 10¢ sq. ft. Free Estimates Fully Insured 486-7359 499-9776

Draperies
Call For Our IN-HOME DECORATING SERVICE. Hundreds of fabrics to choose from - reasonable prices - fast service - all work guaranteed. Call for appointment. 627-0246 Bender's Custom Services

Electrical Contractor
ELECTRICAL WORK — Electric heat and dryers; houses rewired. Free Estimates Call Mike Levinsky 583-9227
QUICK LIGHT ELECTRIC CO. — Electrical Contractors New and Old Work 855-4286, 499-7357 nights 853-9159
ELECTRICAL CONTRACTOR — Residential Commercial Industrial D.E. MITCHELL 427-1146

Furniture Refinishing
FURNITURE — Handstripped and refinished. Reasonably priced. Call 399-5618

Home Improvements
Over-All Maintenance and Repair Co. — Roofing, guttering, carpentry and minor repairs. We fix all those hard to find leaks. Free Estimates. OWNER, W.J. Oliverius 587-8638

Home Improvements
Gorman And Son General Contractor — No job too large or small FREE ESTIMATES GUARANTEED WORK Licensed and Bonded. 24 HOUR ANSWERING SERVICE - 625-0561
PIFER & DYER — ADDITIONS-CARPENTRY References furnished Reasonable prices FREE ESTIMATES 499-1459
HOME IMPROVEMENTS — Lumber and building materials, room additions, storm doors and windows, wall to wall carpet; vinyl siding. Free estimates, terms. KELLAM & EATON, INC. 427-3200
ADDITIONS & REMODELING — Family rooms, new additions, bathrooms, kitchens remodeled, carports, garages enclosed for extra bedrooms, etc. Free plans drawn free estimates One year written guarantee. ROY ALDERMAN CO 428-0484

Home Repairs
HOME REPAIRS ANY TYPE CLIFF'S REPAIRS 497-7349 Maintenance Dept. Stohl Realty 4920 Virginia Beach Blvd. Emergency: 499-3389

House Cleaning
HOUSE CLEANING — We clean from attic to basement; $5 per room and up. Floors waxed, rugs shampooed. 545-0546; 545-4413.

Housejacking
B.F. BELL — Housejacking Replacing Floor Joists and Sills 25 Years Experience Are your floors shaking? 622-1771, 622-8396

Landscaping
CALL GRASSMAN FOR GRASS CUTTING 853-9252 or 425-1043.
Grass cutting, edging, bush & hedge trimming, tractor-roto tilling. Virginia Beach. 481-0707

Locksmiths
LOCKSMITH (bonded) Jim's Key Shop 2316 Va. Beach Blvd. London Bridge J. M. Davis 340-2490

Landscaping
LANDSCAPE SERVICE TREE CARE OUR SPECIALITY LAWN MAINTENANCE SPRINGBOARD FARMS, INC. FREE ESTIMATES CALL 426-2642

Painting
Painting By ____ Free Estimates. 499-4658

Plastering
PATCHING — Small or large job. Very reasonable. 623-2667 427-2351.
PATCHING — Speciality. Satisfaction. All work guaranteed. Free estimates. No job to large or small. Call B. J. SIMONS 420-3779

Lawn Mower Repairs
Lawn Mower Service — Bicycle Repairs, Welding and Ornamental Iron Railings. VA. BEACH LAWN MOWER & WELDING 428-9029

Porcelain Repair
PORCELAIN REPAIR — We repair porcelain, ceramic and fiberglass. Let us repair that chipped or cracked bath tub, range, refrigerator or sink. Commercial & Industrial accounts welcomed. TBI Porcelain Repair 486 - 4358

Roofing
PETE'S — Roofing, Patching and Driveways. Ruberized coating or hot pitch. No job too small or too large. Fast guaranteed service. 428-9106

Tree Service
High's Tree Service Complete Tree Service — Landscaping and Spraying Shrubs trimmed, firewood 30 years experience 499-9776

Upholstery
UPHOLSTERY ANDERSON'S UPHOLSTERY — If your furniture is sick....bring it to Anderson's Upholstery for a face-lifting. All work first class. Call 464-4637

Wells
SPECIALIZING IN WELL WATER SYSTEMS — We can take care of your water pressure problems. Sales, Service and Installation BEACH PUMP SERVICE 486-5089

Tell 38,000 People About Your Service. To place your ad in this directory call Miss Terry Sears 486-3433

Recreation Softball Results

ADULTS
CLASS A
Murden's 11, Andrassey Realty 4;
Merchants 17, Sanford's 2;
Reid Ass-Wnor 7, Porkers 6;
Sandbridge 10, Aces 6.
CHURCH
DIVISION A
Memorial Methodist 4, Thalia Lynn Reds 3.
DIVISION B
St. Gregory's 9, Armstrong Pres. 1;
G.N. Baptist 10, K.G. Presbyterian 4.

TEEN GIRLS
AMERICAN
July 16

Panteretts 4, Ding Bats 3;
Rookies 18, Diamond Lake 4;
Eagles 19, Lions 8;
All Stars 24, Scorphions 7.

NATIONAL

K. G. Robins 20, Dusters 3;
Pungo Pals 33, Royals 0;
Farmers Daughters 9, Scorpio 3;
Larks 4, Spoilers 3;
Squaws 6, Angles 4;
T N T 10, Kemps Robins 2.

PRE TEEN GIRLS

AMERICAN
July 17

Eagles 16, Springs 6;
Swingers 18, Lions 0;
Tigers 23, Super Fly's 1;
Cougars 23, Sand Blasters 6;
Queens 7, Gypsies 6;
Chicks 13, Sluggers 11.

NATIONAL

Stingrays 18, Larkettes 4;
Leo's 26, Falcons 0;
Powder Puffs 7, Lady Bugs 6;
Swingers 27, Top Ten 0;
Demons 19, Roadrunners 2;
Kuties 17, Golddiggers 6.

CONTINENTAL

Larks 7, G.S.T. 5;
Cavalettes 10, Wipeouts 8;
Ding - A - Lings 8, Flappers 7;
Roundabouts 13, Chargers 6;
Chiefs 7, Roadrunners 0.

MIDGET
CONT.
July 18

Mavericks 8, Dodgers 7;
Wildcats 26, Cardinals 9;
Orioles 18, Yankees 14.

INTERMEDIATE
AMERICAN
July 16

Cardinals 10, A's 3;
Merchants 7, Tars 3;
Mets 12, Larks 1;
Eagles, Woodstock 8
Kempsville Eagles 7.

NATIONAL

Bulldogs 7, Mets 0;
Cardinals 5, Yanks 1;
Clowns 18, Giants 5.

ADULTS
UNLIMITED, DIVISION 1
July 16

My Brothers 22, Beacon Rest. 9;
D & M Marina 16, Creeds Cats 6.

DIVISION 2

Larasan 9, Magicians 9;
Red Wings 15, Dirty Dozen 14;
Roys Boys 21, Tripps Lounge 10;
Rummies 15, C & P Telephone 10.

DIVISION 4

Ted's Pizza 7, A-P Bucks 0;
Professional Realty 8, Pungo Smokers 4;
Jaguars 16, Nail Benders 7;
Postal Matadors 8, Carney's Town House 7.

UNLIMITED
DIVISION 3

Tom's Dolphins 7, Baggers 0;
Master Batters 15, Locomotives 6;
Jamaica Inn 11, Pungo Radio 10;
Lions 31, Zayre 1.

UNLIMITED
DIVISION 1
July 17

Beacon Rest. 18, True Value 6;
My Brothers 11, D & M Marina 8.

DIVISION 2

Roys Boys 5, Crabbers 4;
Rummies 8, Magicians 2;
Dirty Dozen 11, Pembroke Mall 5;
Tripps Lounge 10, Larasan 7;
C & P Telephone 7, Red Wings 3.

DIVISION 3

Hustlers 7, Baggers 0;
Master Batters 15, Zayre 0;
Tom's Dolphins 11, Jamaica Inn 3.

DIVISION 4

Expo's 16, Jaguars 11;

FARMS AND LAND

A-P Bucks 25, Carney's Town House 1;
Ted's Pizza 11, Lynnhaven Lounge 0;
Postal Matadors 15, Pungo Smokers 5.

CLASS A
Greenwich Supply 14, Sandbridge 11;
Porkers 17, Andrassey Realty 3;
Reid Asso.-Wnor 3, Aces 2;
Merchants 5, Va. Beach 4.
CHURCH
Carrow Bapt. 19, Haygood Meth. 2;
Providence Friends 10, Thalia Lynn Blues 9;
Westwood Hill 7, Memorial Meth. 6;
London Bridge 4, St. Gregory's 0;
K. G. Presbyterian 5, Bayside Bapt. 4;
Armstrong Prs. 22, G. N. Baptist 6.

TEEN BOYS
July 19

Arrowhead A's No. 1 4, Hungry Fooz 2;
Arrowhead A's No. 2 5, Creeds Satllite 8;
Cossacks 17, S. P. Pacers 3.

PRE TEEN GIRLS
AMERICAN
July 19

Lions 27, Sand Blasters 0;
Eagles 6, Super Fly's 0;
Tigers 9, Sluggers 6.

NATIONAL

Lio's 6, Demons 0;
Larkettes 16, Golddiggers 14;
Lady Bugs 7, Falcons 0;
Stingrays 9, Powder Puffs 5;
Kuties 26, Top Ten 3;
Swingers 7, Roadrunners 1.

CONTINENTAL

Larks 5, Wipeouts 1.

INTERMEDIATE
AMERICAN

Larks 7, Kemps Eagles 6;
Cardinals 4, Merchants 2;
Tars 10, Eagles 4.

NATIONAL

Yanks 13, Mets 4.

Estes finishes classes

Virginia Beach realtor Ray Estes recently completed two courses of instruction at Tidewater Community College Virginia Beach campus.

Estes completed courses in business finance and business management. Both courses are included in the associate degree plan for real estate management.

SUN
CLASSIFIED

LASKIN VILLAGE
APARTMENTS
1, 2 & 3 Bedroom Apartments
5 minutes to ocean
All Utilities Included
CALL
425-6911

PLANNING TO MOVE TO NORFOLK AREA?
We have homes available in all price ranges. Contact my professional staff before you buy your desired home.
JOHN M. WRIGHT REALTY, INC.
1964 LASKIN RD.
VA. BEACH, VA.
425-8702
Members of Realtors MLS

Joe Fagundes
Realtor
Member Realtors MLS
CUSTOM REALTY CORP.
To BUY Or SELL Your HOME
For personal service, call me anytime at 425-3800 or home, 340-4136. There is also a complete staff at Custom Realty ready to serve you with Customized Real Estate service.
CALL (804) 425-3800
1788 Va. Beach Blvd. Va. Beach, Va.

APARTMENT LOCATORS OF TIDEWATER
CALL 499-0025
Tidewater's largest apartment selector service . . . the easy, FREE way to find housing.
First Floor, Pembroke One Building.
Pembroke Realty

EVERGREEN REALTY
FOR ALL YOUR REAL ESTATE NEEDS
481-0955
1413 N. Great Neck Rd.
Virginia Beach, Va. 23454

KING JAMES COLONY
3-4 bedrooms
central air, wall-to-wall carpeting
Princess REALTY
4847 Virginia Beach Blvd.
Virginia Beach, Va. 23462
499-5971

ESTES
REALTY CORP.
MEMBER REALTORS MLS
499-7611

UNIQUE OPPORTUNITY IN LAND SALES MANAGEMENT
If you have a proven record of land sales management, achievements, a Virginia Real Estate license, and a desire to market the kind of product other companies only talk about, we would like to hear from you.
Our company's reputation for quality and professionalism has made us Florida's outstanding community developer in just 7 short years.
If you believe you are the man to project that image in the Tidewater area, contact:
LARRY GOWEN
VICE-PRESIDENT, BROKERAGE DIV.
KILLEARN PROPERTIES, INC.
P.O. BOX 3635
TALLAHASSEE, FLORIDA 32303
OR TELEPHONE 904-878-1131

WE CAN SELL YOUR HOME!
LIST WITH US TODAY
We Have Buyers Waiting
Call 340-8311
DeHart Realty
General Real Estate
116 London Bridge Shopping Center
Virginia Beach, Va.

SELLING ... RENTING ... BUYING ... TRADING
You'll Do Better With.....
BISSETT REALTY, INC.
"A Respected Name In Real Estate"
Thalia Shopping Center
4316 Virginia Beach Blvd.
Virginia Beach, Va. 23452
Dick Flora, GRI 481-0796
Mike Vance, GRI 340-7000
Jack Bissett, GRI 340-5626
Rose Bissett, GRI 340-9898
Donna Roberts 481-1774
Lee O'Brien 340-4034
Louise Nichols 340-5752
Ray Murphy 499-4734
Ron Gregory 497-9535
OFFICE 340-9721

AUCTION
September 1st
CHERRY GROVE FARM
Nansemond-Tidewater, Va.
646 Acres-12 Adjoining Tracts
Beautiful Waterfront
Excellent Road Frontage
Fantastic Investment Potential
Tracts from 9 acres to 150 acres
CONTACT OWNBY AUCTION REALTY

RENT BEAUTIFUL NEW FURNITURE
WITH PURCHASE OPTION
In our showrooms, you'll discover the convenient economical way to give your apartment that personal touch. Wide choice of styles and accessories, including TVs, pictures, carpets, bars and bookcases. Rent by the item or complete apartment. Complete 3 room groups from $22 per month. Free delivery on 12 month leases.
METROLEASE
4995 Cleveland St., Virginia Beach, Va.
Phone (703) 499-9888
Off Witchduck Rd. between Virginia Beach Blvd. & the expressway.

Get A New Lease On Life!
Your choice of 1, 2, or 3 bedroom garden or townhouse apartments from $190 per month. That includes all utilities. Great social activities. Lodge. Pool. Great location – just one mile north of Pembroke Mall on Independence Boulevard. Near everything.
pembroke COURTS APARTMENTS
Independence Blvd., 1 mile North of Pembroke Mall
Telephone: 499-3666
Models open 9-6 daily, 11-6 Sunday
Managing agents: Pembroke Realty
Telephone 499-3666 Models open 9 to 6 daily, 11 to 6 Sunday.

Old Donation
GARDEN APARTMENTS
New and Lovely In Park-Like Surroundings
1 & 2 BEDROOMS NOW LEASING
Beautiful spacious rooms, fully carpeted, with ample closets
big eat-in-kitchens with outside windows
large storage area in each apartment
individual entrances
front door parking
close to shopping
Off Independence Blvd. on Honey Grove Rd.
Across from Haygood Shopping Center in Beautiful Old Donation Manor
CALL 460-0921

HOW MUCH DO YOUR UTILITIES COST
PAY ONE BILL AT REGENCY
ALL UTILITIES INCLUDED! SEE OUR FURNISHED MODEL
Regency at HILLTOP
1, 2 & 3 bedroom Apartments, Townhouses, Garden and Bachelor.
LASKIN ROAD AT HILLTOP
PHONE 428-6813

The adult place to live
COLONY PINES
apartments
Featuring 2 and 3 bedroom Apts.
Near Expressway, Shopping Centers and yet minutes from Oceanfront. Surrounded by Branch of Lynnhaven River Provides Total Privacy.
2600 Virginia Beach Blvd. 486-7363

Relocating to Va. Beach or Norfolk?
Then you and your family's next step should be finding out about the homes at Lynn Meadows.
The three and four bedroom single family homes and townhouses have all the wanted features, are priced from $25,740 and can be financed VA (no money down except for closing costs and prepaids) or conventionally.
And they are only minutes from Oceana, Dam Neck, Little Creek, the Naval Base and the Portsmouth Naval Hospital.
If your orders have you traveling in the next few weeks then Lynn Meadows is for you. We have several homes available for move in immediately.
Call or write LYNN MEADOWS, 1001 BLACKSTONE TRAIL, VA. BEACH, VIRGINIA 23452 (804) 427-1200. Open noon to 6PM except Friday.
Clip Out, fill in, and Mail Today!
Name
Address
City State Zip
Arrive Va. Beach Mo. Day Time
LYNN MEADOWS
Another community by USDC Equal Housing Opportunity

Wall-to-Wall Leisure
☐ Contemporary Design
☐ Continuous Cleaning Oven
☐ Dishwasher
☐ Disposal
☐ Frost Free Refrigerator
☐ Air Conditioning
☐ Swimming Pool
☐ Sports Court
☐ Private Patios
☐ Centrally Located
1-2-3-4 Bedrooms, Fully Carpeted.
MAYFAIR APARTMENTS
Virginia Beach Interstate to Newtown Road Exit Left on Newtown Road - ½ mile
5826 Newtown Arch
Virginia Beach, Va
Phone 499-9888
Call Larsen—of course 340-3030

Virginia is for lovers
And you'll love living here. Duncan Realty would like to assist you in locating your new home in Norfolk, Virginia Beach, Dam Neck, Oceana or Little Creek.
Duncan Realty Co.
4509 Whitechapel Dr., Va. Beach 703-499-6881
7434 Tidewater Drive, Norfolk 703-583-1511
"The Golden Rule Company"
Over 1,000 homes (with photos) from which to choose. Immediate occupancy on many homes.
Please furnish me with free map and information on homes
FOR SALE [ ] RENT [ ] APTS. FOR RENT [ ]
name rank/rate
address
city state zip telephone

Need A Rental Home Or Apartment?
WE CAN FIND IT FOR YOU, AND SAVE YOU MONEY AND A LOT OF UNNECESSARY LEG WORK
Town Houses
Apartments
Houses
HOMEFINDERS
Duplexes
Trailers
Farms
125 W. Little Creek Rd.
Norfolk, Va.
7 DAYS A WEEK 8 am-9 pm
ENTIRE TIDEWATER AREA
PHONE 703-489-2920

Ervin asks change in building code

Under new business brought before the Virginia Beach City Council Monday, Vice-mayor Reid Ervin expressed concern that the recently adopted Southern Standard Building Code did not call for the use of pile foundations on the oceanfront.

Ervin said that any structure, low rise or high rise, even if protected by a bulkhead, should be built on pile foundations of either wood, steel or concrete in any "critical wave area."

He cites the 1962 storm in the Beach area after which the wave erosion left building standing only on the pile foundations as an example of the need for a revision in the building code. Ervin would make mandatory the use of such foundations only in areas that might be effected by wind-driven tides and wave erosion.

PILE FOUNDATIONS would serve a dual purpose according to Ervin. Not only would they serve to hold up the normal building weight, in case the area would be washed over by waves, the foundations would prevent the buildings from toppling into the ocean.

Ervin told the council he knows of one building that has already been issued a permit without regard to the pile foundations. The city manager's office was instructed to check into the building code and make a recommendation to the council.

The council was presented with the information from the SPCA concerning a proposed revision to the city's dog ordinance. Several councilmen expressed sentiments that since the adoption of the dog ordinance there has been an increase rather that a decrease in the number of dogs on the beach.

IN AN EXECUTIVE session, closed to the public and the press, the council discussed appointments to the Fine Arts Commission, industrial prospects, land purchase and boards and commissions, according to the prepared agenda.

In items up for second reading the council approved a $5,000 loan to the Pubiic Law Library Account from the Reserve for Contingencies to liquidate all outstanding library accounts and begin the year with the book clear.

ON THE REGULAR agenda, in business presented by the city attorney, the council approved:

- a resolution pertaining to the price for the Comprehensive Zoning Ordincnance (The city will seil copies of the final draft of the CZO for $2 per copy to any interested persons. Copies are scheduled to be available by Aug. 30.);

- a resoiution establishing a Commission of Arts and Humanties;

- an ordinancee to amend and reordain a portion of the city code relating to unsafe swimming and- or wading areas.

(Warning signs are to be reposted at the water's edge).

In business presented by the city manager's office the council authorized the city manager to:

- enter into a three-party agreement among the City of Virginia Beach, the Linville Corporation and the Princess Anne Utilities Corporation covering Parcel B, Raleigh Square Development, Lynnhaven Borough, concerning the installation, ownership and operation of the public sewer system;

- to enter into a standard water and sewer agreement covering the Baycliff Subdivision, Lynnhaven Borough;

THE COUNCIL ALSO authorized the Department of Economic Development to take over the operation of the city-owned marina at Long Creek and authorized that the budget of the estimated revenue and expenditures be approved as an amendment to the 1974 operating budget. The marina had previously been leased from the city by Bayside Boats, who because of loss of profit, did not seek to renew the lease.

In other new business presented to the council, Councilman Curtis Payne was appointed to serve as the alternate member to the Regional Water Authority. The mayor, by charter is a regular member. The council also made the appointment of at-iarge members to the Fine Arts Commission.

There wiii be no city council meeting next week, as it is the fifth Monday of the month.

Rock festival fans appear spellbound

Thousands who attended Saturday's rock music festivai at the oid Pungo fairgrounds seemed obiivious to everything except their favorite performers on stage. Those on hand ignored 90-degree heat, debris covering the ground, crowded conditions, and their own discomfort during the 10-hour concert. (Sun photo by Rod Mann)

Rock music festival activities draws criticism of police officials

By LES LEHIGH
Sun Staff Writer

Police report full-scale open use of drugs and alcoholic beverages, cases of drug overdose, and at least one arrest for nudity at Saturday's rock music festival at Pungo.

Police Chief Col. W. W. Davis and Councilmen Floyd E. Waterfield Jr., and Donald Rhodes have spoken against the approval of any future permits for similiar events in the city.

AN ESTIMATED 13,000 juveniles and adults attended the day long Concert by the Sea at the old Pungo airfield. Concert promoters, who termed the event a huge success, opened the gates at 4 a.m. to accomodate the huge crowd.

Narcotic Squad Detective J. W. Pritchard said, "The usage of drugs was so extensive and open if they saw us coming they'd get rid of the stuff before we couid get to them."

Lt. Henry Capps commenting on enforcement of drug laws said, "I think the number of arrests were low only because there were so many people enmassed in one location making arrests impossible without creating a violent situation."

Pritchard did have praise for one aspect of the event. He said, "Considering the amount of peopie the crowd was well behaved."

RECORDS SHOW drugs involved included marijuana, cocaine, amphetamines, barbituates and depressants. Police said most of the arrests were for possession of marijuana. Those arrested were identified as Stephen J. Santalla, 18, Blacksburg, Va.; Mike Hood, 18, Harway Avenue, Chesapeake; Danny Ray Lane, 24, Chautaugua Avenue, Portsmouth; Bruce E. Liveiy 18, Little Creek Navai Amphibious Base; Ronald A. Lloyd, 18, Richmond, Va.; Charles E. Davis, 22, Sandston, Va.; and six juveniies aged 15 to 17. Authorities said Davis was also charged with possession of cocaine and barbituates. Court disposition of these charges is pending.

Jeanette V. Goldsby, 27, Little Bay Avenue, Norfoik, was fined $50 Monday in Municipai Court after conviction of being nude in pubiic. Officials say she was arrested during the festival when she removed the clothing from the upper half of her body.

College breaks ground for new Beach campus

A dusty field, shimmering in bright hot sunlight, with the faint sound of construction equipment in the background, was the site of ground-breaking ceremonies Tuesday for the new Virginia Beach Campus of the Tidewater Community Coilege.

Located on Princess Anne Road near Landstown Roade, phase I of the campus will have four buildings, all scheduled for completion in April 1975.

Dr. George Pass, president of the Tidewater Community College System said, "We are not turning soil here today—actual construction was begun in May, in order that we may be in the new campus by our deadline."

Dr. Dana Hamel, chancellor of the state community coileges, was scheduled to speak during the ground-breaking ceremonies, however, because of transportation problems, he did not arrive until the ceremonies had conciuded.

He attended a reception at Princess Anne Park following the ceremonies.

"The Tidewater Community Coilege system has the second largest enrollment in the state, with 6,200," he said. "We are growing out of our facilities and I think the current enroilment in the Tidewater area indicates the need for more emphasis on the coileges here."

Dr. Hamel said that the General Assembly will be asked in the next biennium for funds to construct community college campuses at Norfolk and Chesapeake. "I believe we wiil get what we need," he added. "Our requests are reasonabie and the need for additional campuses has been shown."

There are 31 community campuses within the state operating under 23 community colleges. Dr. Hamel said that 34 campuses are planned.

Dr. Pass explained that the four buildings under construction on the new campus are the first phases of building. The campus covers approximately 125 acres and Dr. Pass said that the college does not project a need for more land.

The four buildings will include an administration buidling which will also house business and technical education facilities; a learning resources building, housing a complete library and facilities for developmental education; a science and classroom building, and a communications and humanities building, with a student study lounge.

Cost of Phase I is estimated at $3.3 million, including buildings, site preparation and some fixed equipment. Land was donated by the City of Virginia Beach which also gave $1 million in site preparation costs.

The Virginia Beach Campus was begun in 1971 with 750 students. Projected enrollment for 1973-74 is 3,000 students, according to Provost Michael LaBouve. When the new campus opens in 1975, enrollment is expected to be about 4,300.

Officials, including Dr. Pass and Dr. Hamel, estimate that when the new campus opens in 1975 it will be filled to over capacity. They project that funds for a planned Phase II of construction should be approved in the 1976-78 biennium.

Along with new facilities, the college expects to expand its curriculum, LaBouve said.

"We want to develop curricula that are needed within the community. One such need is training for day-care center staffs. We plan to develop a program that will train people in that area," he said.

Other programs that are now strictly in the planning stages, but hoped for in the future include a transportation and traffic curriculum; studies in occupational safety and health; heaith technology; recreation and parks leadership programs, and maintenance training for general appliances or vending machines.

WHAT KIND OF FOOL
Would invest in a business that: Is without profit? Has impossible hours? Is involved in one disaster after another? That even asks for blood? We hope you're that kind of fool.
THE GOOD NEIGHBOR:
THE AMERICAN RED CROSS
THIS SPACE IS DONATED ON A FIRST COME FIRST SERVED BASIS TO ANY CIVIC ORGANIZATION OR CHURCH
COURTESY OF
SIMIELE FUNERAL HOME
CALL MRS. EDWARD SIMIELE, WEDNESDAYS BETWEEN 10 AND 12 NOON. 486-3094.

72 SUZUKI TRAILHOPPER
SALE
FITS ANYBODY
FITS ANY TRUNK
FITS ANY BUDGET
Reduced for Clearance
$275.00
ARENA SPORT & CYCLE CENTER
1169 N. Military Hwy.—Opposite Janaf

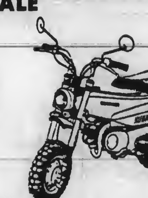

You've read The SUN...
now, help write it!

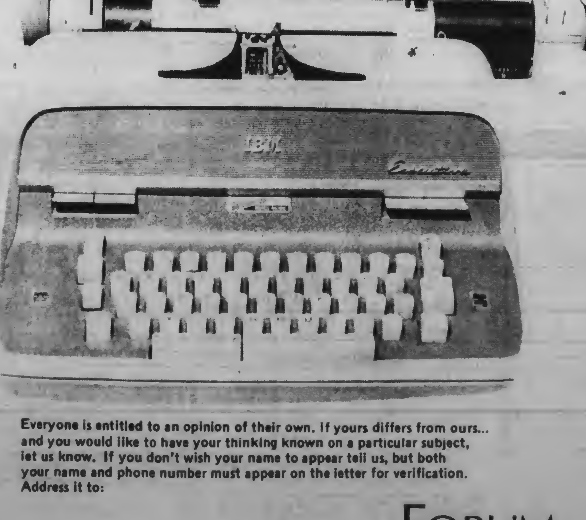

Everyone is entitled to an opinion of their own. If yours differs from ours... and you would like to have your thinking known on a particular subject, let us know. If you don't wish your name to appear teli us, but both your name and phone number must appear on the letter for verification. Address it to:
FORUM
138 Rosemont Road
Virginia Beach, Virginia 23452

GOODYEAR SERVICE STORES
LOW COST AUTO SERVICE!
TV OFFERS END SAT. NIGHT

CAR-CARE OFFER
FULL ENGINE TUNE-UP
$32.95 any 6 cyl. U.S. auto — Add $4 for 8 cyl. cars. Add $2 for air-cond. cars.
NEW • Spark Plugs • Points • Condenser — Our specialists set dwell, choke — Time engine — Balance carburetor — Test starting, charging systems, cylinder compression, acceleration

CAR-CARE OFFER
FRONT-END ALIGNMENT
$10.95 Any U.S. car plus parts if needed. Add $2 for cars with torsion bars.
• Complete front-end inspection
• Camber, caster, and toe-in set by precision equipment

CAR-CARE OFFER
LUBE AND OIL CHANGE
$4.44 Limit 5 qts. of oil per customer
• Transmission, differential oil check
• Complete chassis lube service Includes oil and labor
BY APPOINTMENT ONLY
AS ADVERTISED ON TV

CAR-CARE OFFER
BRAKE OVERHAUL
$49.95 *Except disc brakes, foreign cars — Wheel Cylinders 8.50 ea. IF NEEDED
Includes the following parts & labor:
New brake linings all 4 wheels • New Front Grease Seals • New Return Springs • Turn Drums • Arc linings for total-contact • Add new fluid • Remove & clean front wheel bearings • Inspect, repack bearings • Adjust all 4 brakes
AS ADVERTISED ON TV

CAR-CARE OFFER
BIG POWER "SPITFIRE" BATTERY
$15.95 36 Amps
12-Volt with exchange SF24, SF24F

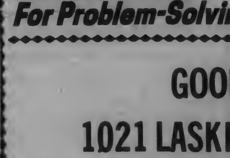

78 SERIES BELTED RETREADS
Same road gripping tread design as our Power Cushion Polyglas tires. GET A SET — GO!
FOR SMALL CARS $11.95 ADD $1.50 FOR WHITEWALLS
FITS MEDIUM SIZE CARS $13.95 ADD $1.50 FOR WHITEWALLS
FITS LARGER CARS $14.95 ADD $1.50 FOR WHITEWALLS
For Problem-Solving Service...Go to the GOODYEAR PRO!
GOODYEAR SERVICE STORE
1021 LASKIN ROAD PHONE 425-9441
MON.-FRI. 8-5:30 SAT. 8-3:30 P.M.